The Los Angeles Times

In Two Parts—First News Sheet—12 Pages

Twenty-fourth Year.

EASTERN TEMPERATURES (Min.): Boston, 16; New York, 16; Buffalo, 18; Washington, 20; Pittsburgh, 20; Cincinnati, 26; Chicago, 18; St. Paul, 14; Kansas City, 20; Jacksonville, 36.

PER ANNUM, $9.00. | PER WEEK, 20 CENTS. PER MONTH, 75 CENTS. | SATURDAY MORNING, FEBRUARY 18, 1905. | ON ALL NEWS STANDS, TRAINS AND STREETS. | 5 CENTS

Theaters.

MASON OPERAHOUSE— H. C. WYATT, Lessee and Manager.

Regular Sale Now On for All Events.

Henry W. Savage's Celebrated

English Grand Opera Co., 150 People, Orchestra 45

Monday Evg., Feb. 20 LOHENGRIN | Friday Evg., Feb. 24 LA BOHEME
Tues. Evg., Feb. 21 IL TROVATORE | Saturday Matinee LOHENGRIN
Wed. Mat., Feb. 22 TANNHAUSER | Sat. Evg., CAVALLERIA RUSTICANA
Wednesday Evg., Feb. 22 CARMEN | Feb. 25 I PAGLIACCI
Thursday Evg., Feb. 23 TOSCA | (Double bill with all the favorite artists.)

Largest and Best English Singing Organization in the World. PRICES—$2.00, $1.50, $1.00, 75c, 50c. Mail Orders With Remittance Filled in Order of Their Receipt. Tels. 70.

NOTICE—Friday, March 3, Monster Theatrical Benefit at The Mason.

MASON OPERAHOUSE— H. C. WYATT, Lessee and Manager.

MATINEE TODAY—LAST TIME TONIGHT

CHAS. FROHMAN PRESENTS

WILLIAM COLLIER In Richard Harding Davis' Farce "THE DICTATOR"

A Gale of Merriment. Laughter Incessant. Mr. Collier as the American Consul and Dictator, Inconsistently Funny. FIVE MONTHS' ENGAGEMENT AT CRITERION THEATER, NEW YORK. Complete Production. Cast of Much Excellence.

Seats now on sale. Prices—25c, 50c, 75c, $1.00, $1.50. Tels. 70.

NOTICE—Friday, March 3, Monster Theatrical Benefit at The Mason.

ORPHEUM— SPRING ST., Between Second and Third. Both Phones 1447.

.... MODERN VAUDEVILLE ....

CARTER DE HAVEN SEXTETTE; PROSPER TROUPE OF ACROBATS; JOHN and ELVIRA GLENDON and FRED HOULIHAN, Dance and Music; JAMES F. MACDONALD, Artistic Raconteur; BINNS, BINNS and BINNS, Music and Comedy; ALCIDE CAPITAINE, the Ferrect Gymnast; THERESES, Comedy Hypnotism; Orpheum Motion Pictures; WILL CRESSY and BLANCHE DAYNE in Another Great Sketch, "The New Depot."

Prices Permanent, 10c, 25c and 50c. Matinees Wednesday, Saturday, Sunday. MARCH 3—MONSTER THEATRICAL BENEFIT, MASON OPERAHOUSE.

GRAND OPERAHOUSE— MAIN ST., Between First and Second. PHONES—Main 1067, Home 418.

E. J. Carpenter Presents the Season's Scenic Sensation

"A LITTLE OUTCAST"

Second Season and Return Engagement of a Really Great Melodrama.

Matinee Sunday, Tuesday, Saturday, 10c and 25c—No Higher. Evenings, 10c, 25c, 50c. NEXT WEEK—"A JOLLY AMERICAN TRAMP."

MARCH 3—MONSTER THEATRICAL BENEFIT, MASON OPERAHOUSE.

MOROSCO'S BURBANK THEATER— SIXTH AND MAIN. Phones 1270.

MATINEE TODAY

PERFORMANCE TONIGHT—Last Times of "OUR BOARDING HOUSE."

Week Starting Tomorrow (Sunday) Afternoon—Matinee Saturday Also—The Burbank Stock Company in the Powerful American Drama

"PAUL REVERE."

Matinees Every Saturday and Sunday, 10c and 25c, no higher. Evenings—10c, 25c, 35c, 50c. NOTICE—March 5th—Big Benefit Performance to be given by the Theatrical Managers' Association of this city at the Mason. Don't forget the Big Matinee Wed. afternoon, Feb. 22.

BELASCO THEATER— MAIN ST., Between Third and Fourth. BELASCO, MAYER & CO., Props. PHONES—Main 5380, Home 267.

TONIGHT—AND MATINEE TODAY—The Belasco Theater Stock Company Presents

SOWING THE WIND

Sydney Grundy's Famous and Most Powerful Play.

PRICES—Every Night, 25c, 35c, 50c and 75c. Matinee Today, 25c, 35c and 50c. NEXT WEEK—"ON THE QUIET." Special Matinee Washington's Birthday.

CASINO THEATER— WYATT & MOROSCO, Managers. CHAS. ALISKY, Resident Mgr.

Will Open With a Boom—Sunday Matinee, Feb. 19

A Stupendous Aggregation of Vaudeville Stars

Matinee Performance Evenings, 7:45 to 10:30. Matinee Every Day Except Monday. Prices 10c, Children 5c.

The Big Burlesque Show headed by KOLB and DILL Coming Soon.

CHUTES—Today (Saturday)—Grand Open Air Concert at 2:30 by the Great Ellery Band

Selections from MASCAGNI, VERDI, GOUNOD, Etc. Admission 10c; Reserved Seats 10c. GRAND CONCERT IN THEATER AT 8:30. Popular programme at which NINE DIFFERENT DIRECTORS will appear. Reserved Seats 25c; Balcony 10c. Tickets on sale at Kohler & Chase's Music Store, 345 South Spring St.

NOTE—Vaudeville programme in Theater Sunday Afternoon by the Southwestern Amusement Company.

Amusements and Entertainments.

RACES—ASCOT PARK—Los Angeles Jockey Club

Saturday, Feb. 18th

DERBY DAY

ON THE RACE OF MEETING DON'T MISS IT. Capitanzo, Pacifico, Rohador, Sir Brillar, Rosa, Rebellion, Sandstone, Oxford, Pasadena, One Way, Cigarlighter, Gold Enamel, Gold Dust, Gutierrez, Loretta M., Dr. Leggo.

21 DAYS RACING SIX OR MORE RACES DAILY

RACES START AT 1:40 P.M.

TUESDAYS LADIES' DAYS—FREE ADMISSION TO LADIES.

Children not admitted on Ladies' Days. EVERY FRIDAY GRAND CONCERT BY PROF. HERRMANN'S CELEBRATED ORPHEUM ORCHESTRA OF TWENTY PIECES. Admission $1.00. Private Boxes $3.00 per day. San Pedro Street, Vernon Avenue, South Avenue and Pacific Electric cars direct to the main entrance.

J. W. BROOKS, Manager.

THE McIVOR-TYNDALL INSTITUTE—Now Open

OF PSYCHIC SCIENCE. 1501 SOUTH GRAND AVENUE. CLASSES IN SELF-CULTURE for the attainment HERE and NOW of Health, Happiness and Success. Mornings, Wednesdays and Fridays, afternoon or evening, 2:30 and 7:45 p.m. The fee for the entire course of seven lessons is $5.00. Telephone West 4271; Home 5087.

OSTRICH FARM—150 Gigantic Birds Beautiful Semi-Tropical Grounds, and the largest stock of Ostrich Feather Goods in America for sale at producer's prices.

BIMINI SODA HOT SPRINGS—Fifteen minutes from business center. Electric cars to door every six minutes. Largest Warm Plunge on the Coast. Great sport. Open Evenings. Steam-heated dressing rooms. Bimini Water, plain and carbonated, delivered to any part of the city. Phones—Main 1612; Home 193.

WARM PLUNGE—North Beach, Santa Monica— Filled fresh every day. Safe Surf Bathing free from dangerous currents.

Superb Routes of Travel.

FOR San Francisco by "Fast Line," 24 Hours—

STEAMER RATES INCLUDE BERTH AND MEALS. The elegant steamships QUEEN or STATE OF CALIFORNIA, 2500 tons, leave REDONDO Wednesdays and Sundays at 7 a.m. Leave PORT LOS ANGELES Wednesdays and Sundays 11 a.m. For SAN FRANCISCO—Leave San Pedro 7 p.m. Steamer COOS BAY, Mch. 15, 28; March 6, 13. For SAN DIEGO—Leave PORT LOS ANGELES Tuesdays and Fridays 4 p.m. Leave REDONDO Mondays and Fridays 9 p.m. Lowest rates to all Eastern Cities via San Francisco and Seattle. Freight Offices, 228 South Spring St. W. R. MEECH, District Passenger Agent. C. D. DUNANN, Gen. Pass. Agent, 10 Market Street, San Francisco.

PACIFIC COAST STEAMSHIP CO.

PACIFIC MAIL S. S. CO.—For Honolulu, Japan—

CHINA, MANILA, INDIA AND AROUND THE WORLD.

Fleet augmented by two new twin-screw steamers, the largest afloat on the Pacific. MANCHURIA, 14,000 tons; MONGOLIA, 14,000 tons; KOREA, 12,000 tons; SIBERIA, 12,000 tons. Sailings from San Francisco Feb. 25, March 8, 18, 30, May 2, 13, 24, June 3, 13, 24, etc. For literature apply to G. A. PARKYNS, General Agent, 1 P. F. MARTIN or A. A. FOLHAMUS, Agents, 261 South Spring Street, Los Angeles. Agents for all Trans-Atlantic steamship lines.

OCEANIC S.S. COMPANY—For Honolulu

SAMOA, NEW ZEALAND, AUSTRALIA, TAHITI and AROUND THE WORLD. S.S. VENTURA, Feb. 20, to AUSTRALIA via HONOLULU; S.S. MARIPOSA, Mch. 18, for TAHITI, HONOLULU and SAMOA, only $150. For tickets and information apply to HUGH R. Agent, 216 W. 2d St.

STEAMER CENTRALIA—LEAVES TODAY

Through steamers to all points North DAILY, carrying passengers and freight. Fare to San Francisco, first-class $9.50, second-class $7.50; Portland, $15.00 and $13.50; Seattle, $24.85 and $16.35. Apply to R. J. LEMAIN, Gen. Agt., 226 SOUTH SPRING ST. PHONES 809.

MERCHANTS' INDEPENDENT LINE.

Timely Special Announcements.

HAWAII PROMOTION COMMITTEE—

207 WEST THIRD STREET.

Call or write for particulars and descriptive literature regarding the islands and special excursions thereto.

CURIOS—Indian blankets, baskets and beadwork, Mexican drawn-work, serapes, opals and filigree jewelry. Finest assortment of fresh water pearls on the Pacific Coast. Lowest prices. FIELD & COLE CO., 449 South Spring St.

TO RENT—Best corner in Los Angeles. On account of improved second floor facilities, we will rent to desirable parties after April 1st partitioned off south half double store corner Fourth and Spring Sts. E. MEHREY, JR.

BRIEF WEATHER REPORT.

FORECAST for Los Angeles and vicinity: Showers, fresh south winds.

YESTERDAY: Maximum temperature, 68 deg.; minimum, 54 deg.; Wind 5 a.m. northeast, velocity 5 miles; 5 p.m., southwest velocity 7 miles. At midnight the temperature was 57 deg.; cloudy.

Precipitation for storm, 1.31; season to date, 12.20; to same date last season, 2.52 inches.

TODAY: At 3 a.m. the temperature was 55 deg.; Clear.

FORECAST for San Francisco and vicinity: Occasional showers; light southeast winds.

[The complete Weather Report, including comparative temperatures, will be found on page 8.]

POINTS OF THE NEWS IN TODAY'S ISSUE OF The Times

INDEX.

Part I.

1. Grand Duke Sergius Blown Up. Governor Signs It.
3. Judge Smith Is Accused.
4. Takes a Turn Sensational.
6. "Quit Cards and Dancing."
7. Suicide of E. L. Moore.
8. Weather Report.
Liners: Classified Advertising.
12. The City in Brief: Paragraphettes.

Part II.

1. Storm Drain Destroyed.
2. The Public Service: Official Doings.
3. In the Field of Sports.
4. Editorial Page: Paragraphs.
5. Among Men of Affairs.
6. Public Advertising.
8. Bible Lessons.
9. Financial and Commercial.
10. Our Neighboring Counties.
11. Los Angeles County News.
12. The Oil Industry.

SYNOPSIS.

THE CITY. John W. Gates, wheat pit king, to arrive here tomorrow, his suite to occupy whole floor of Van Nuys....City's new storm drain destroyed by yesterday morning's flood. Runaway boy, starving here, rescued by revivalists....Los Angeles man claims to be heir to British barony. Young thief takes name of Detroit capitalist....Champion found guilty of murder in first degree....Other beaches to combine with Manhattan....Fifty-four days of excursion rates to Los Angeles from Chicago on Santa Fé. Assistant Postmaster Harrison to get Cline's job as Collector of Customs. Suicide of F. L. Moore in San Francisco....Half-million acres of mountain and forest to be set apart for game preserve....Police find it difficult to convict Merlo....City to have garbage crematory of its own....More arrests threatened in "Grove" forgery case. Prof. Warren freed of assault charge. Arthur T. Dickey to be prosecuted for perjury....."Frisco Slim," arrested here, wanted in Rochester, N. Y., for murder. Evangelist Chapman says "Maud Adams would lead you to hell." Walsh defeats Upton in pool match.

SOUTHERN CALIFORNIA. Effect of Pasadena charter amendments may be municipal complications....San Bernardino Democrats "going it straight" in city election....Colton friends of Spring suspect foul play about his death in Arizona....Squelching the pokerites in San Dimas....Covina orange shipments short....Funeral of Sierra Madre auto victim. Anaheim residence burned....Long Beach hotel in new hands....Rib-breaking breakers on Catalina....Santa Monica's new gas company incorporates.

PACIFIC SLOPE. Judge Smith on the rack at Santa Cruz....Mystery of old letters puzzles San Francisco post-office officials....San Francisco boy predicts revolution in the United States. Officers of Russian transport Lena violate parole at San Francisco and escape from United States....New Union Iron Works officials....California bank figures show largely-increased volume of business.

GENERAL EASTERN. Fifty vessels overdue at Atlantic ports....Gov. Hoch signs Kansas oil-refinery bill....Santa Fé orders eighty-five engines....New York Interborough Company's employés make sweeping demands. Banker Morse examined....Sensational testimony in "Buffalo Bill's" divorce case.

SACRAMENTO. Sensational turn in Senate bribery case....Stanton defeats Woodward's bank measure....Railroad lobby working overtime....Liquor men confer with Gov. Pardee....Constitutional amendment for longer sessions of Legislature introduced in Assembly.

THE REVOLT IN RUSSIA. Grand Duke Sergius murdered by revolutionists....Strike in St. Petersburb again becomes critical....Czar completely prostrated....Witte will retire soon from ministry....Another outbreak at Lodz....Reforms will be wrung from the government.

THE GREAT WAR. Czar considering terms of peace....Japanese tear up Siberian railroad....Togo gets scent of Rojestvensky....Russians show activity along the Shakhe....Lena's officers violate parole....Oku drives Russian raiders back north.

SNOW FALLS IN TEXAS.

Railroad Traffic Badly Crippled and California Fruit Shipments Via El Paso Have Fallen Off.

[BY THE ASSOCIATED PRESS—P.M.]

EL PASO (Tex.) Feb. 17.—Snow is falling all over this section, and railroad traffic is tied up or badly crippled. The Rock Island trains have not recovered from the blizzard of ten days ago, but are again in snowdrifts, and traffic is virtually suspended through Kansas and New Mexico in that line, trains being diverted by way of Fort Worth. Owing to the rain and cold the California fruit shipments through here have greatly fallen off.

Cars are said to be short, and growers are not picking the fruit, it is said, as they fear it will perish in the snowdrifts before it reaches the market.

THE REVOLT IN RUSSIA.

GRAND DUKE SERGIUS IS BLOWN TO PIECES.

The Czar's Reactionary Uncle Victim of Revolutionary Bomb in Moscow.

Terrorists Carry Out Sentence of Death Pronounced After Demonstrations Last December—The Emperor, Alexis, Pobiedonostieff, Trepoff and Even Dowager Empress Marie Reported Also Marked for Death.

[BY DIRECT WIRE TO THE TIMES.]

ST. PETERSBURG, Feb. 17.—[Exclusive Dispatch.] The Death League has kept the faith, and the body of Grand Duke Sergius, uncle of the Czar, the most hated tyrant of all the autocrats, lies dismembered in his palace at Moscow.

He was strongest among the grand dukes, nephew to King Edward of England, commander-in-chief of the Department of Moscow, surrounded by safeguards and protected by a coat of mail, but a student fanatic today threw a bomb with deadly accuracy and the hated Jew-baiter's head was torn from his body.

First, Von Plevhe; next, Sergius. Vladimer, Trepoff, the Czar still live, but their end has been decreed by the same Death League.

When the assassin was arrested, he only said: "I did it, and did it well."

Of such as he, men with no thought of saving their own lives, while carrying out horrible missions in freedom's name, is the Death League composed. Unrestrained by even the fear of death, they are human wolves, but moving onward in the sacred name of freedom.

Grand Duke Sergius was slain just outside the Kremlin, where he sought safety during the recent agitation in Moscow.

A student in a sleigh threw the bomb under his carriage and the explosion tore the Grand Duke to pieces, killed his coachman and mangled one of the assassins. Others concerned in the murder were captured and they gloried in their crime.

The significance of the assassination lies in its effect upon the Czar and other reactionaries.

The Emperor is utterly prostrated; he is satisfied that he is the next victim on the list, and he is hopeless of escaping.

Everywhere in the city the guards have been doubled. Tsarskoe-Selo, where the Czar is, is surrounded by troops.

STRIKE IS EXTENDING.

[BY THE ASSOCIATED PRESS—P.M.]

ST. PETERSBURG, Feb. 17.—The strike is extending. About 2400 employees of the Nevsky thread works joined in the movement today. The strikers now total about thirty thousand. The temper of the men is more threatening, and Cossacks and other troops have again been drafted into the city. The police are arresting ringleaders. The employers regard the situation as critical.

THOSE SHOTS AT THE CZAR.

[BY THE ASSOCIATED PRESS—P.M.]

LONDON, Feb. 18.—The Daily Mail today publishes a story to the effect that a Russian non-commissioned officer has confessed that he was bribed to put a loaded shell in a saluting gun on the occasion of the blessing of the waters of the Neva.

MOSCOW, Feb. 17.—While Grand Duke Sergius was driving today from the Nicholas Palace, through the Senate quarter, his carriage was followed by two cabs. At the Law Courts, a sleigh, in which were two men, one of whom was dressed as a workman, went quickly ahead of the Grand Duke's carriage. The sleigh then slowed up to allow the carriage to pass, and at that moment (3 p.m.) a bomb was thrown beneath the carriage.

The force of the explosion broke all the windows of the Law Courts, and the report was heard outside the city. The carriage was blown to pieces, nothing but the four wheels remaining. The horses were not hurt and bolted.

The Grand Duke was instantly killed. His head was blown off, actually being separated from his body, which was frightfully mangled.

The coachman was also killed. He was so frightfully burned by the explosive with which the bomb was charged that he died while being taken to a hospital.

On the arrest of the murderers, neither of whom are known to the police, one of them coolly said: "I don't care; I have done my job."

An immense crowd gathered at the spot and made a demonstration against a number of students, who commenced scattering revolutionary pamphlets.

Within a few minutes after explosion, people might have been seen gathering up pieces of wood and clothing as souvenirs of the tragedy.

When the Grand Duchess Elizabeth, widow of the Grand Duke, was informed of the occurrence, she immediately went to the scene of assassination without waiting to put on hat or cloak.

The gates of the Kremlin were closed as soon as the news of the assassination was conveyed to the authorities, and the remains of the Grand Duke were taken to the Nicholas Palace.

The assassination occurred at 3 p.m.

ONE ASSASSIN ARRESTED.

[BY THE ASSOCIATED PRESS—P.M.]

MOSCOW, Feb. 17.—One of the assassins was arrested by a policeman, who overtook him as he was running from the scene of the assassination. The man carried a revolver, but made no attempt to use it. He expressed gratification that Grand Duchess Elizabeth was not accompanying her husband when the Grand Duke was killed. The assassin refused to reveal his identity, but admitted that he was a member of the Socialistic revolutionary party.

The head of Grand Duke Sergius was blown to pieces. A mass of his brains was found near by by a woman, who handed it to a police commissioner. The Grand Duke's pocket book, which contained letters and money, was found near by.

At the moment of the explosion, Grand Duchess Elizabeth was at the Kremlin, superintending work for the wounded at the front, and was about to proceed to the residence of the Governor-General, expecting to meet her husband there. Her carriage was waiting outside the Kremlin.

Prayers for the murdered Grand Duke were held later in the evening, Grand Duchess Elizabeth and civil and military officers being present.

The body of Grand Duke Sergius will be buried in the cathedral of the Fortress of St. Peter and St. Paul.

The newspapers tonight announce the death of Grand Duke Sergius by the explosion of a bomb but give no details.

NEWS IN PETERSBURG.

TREMENDOUS SENSATION.

[BY THE ASSOCIATED PRESS—A.M.]

ST. PETERSBURG, Feb. 17, 4:50 p.m.—[By Atlantic Cable.] The news of the tragedy in which Grand Duke Sergius was blown up created a tremendous sensation in St. Petersburg, where the announcement by telephone from Moscow arrived during the afternoon. Owing to the intense excitement prevailing at Moscow few particulars are ascertainable.

The tragedy in reality was no great surprise, as it was known that the terrorits had already condemned the Grand Duke to death and ever since the affair of January 22 the inauguration of a bomb-throwing campaign had been anticipated.

Grand Duke Sergius, who was brother-in-law as well as uncle of the Emperor and who had exercised immense influence at court, was regarded as the most reactionary of the Grand Dukes. As Governor-General of Moscow, he was intensely unpopular. His advent as Governor-General of Moscow was followed by expulsion of the Jews from the central provinces, and throughout his administration his rigorous and harsh measures aroused the greatest hostility, especially among the students.

Two years ago, after the student riots, in which many were killed or wounded, several hundred expulsions to Siberia followed under the orders of Grand Duke Sergius and Gen. Trepoff, now Governor-General of St. Petersburg, but who was then chief of police of Moscow. As there were many threats against his life, the Grand Duke was obliged to flee to his summer residence, twenty miles from the city.

During the recent strike disturbances, the Grand Duke left the Diskoutohny Palace, on the outskirts of the city, where he had been living, and took refuge inside the ramparts of the Kremlin, where he had since lived in what is known as the Little Palace, opposite the famous statue of Alexander II.

The trip to the Kremlin on that occasion was made at night between solid lines of troops.

The news of the assassination of the Grand Duke reached Tsarskoe-Selo while the imperial family were entertaining Prince Frederick Leopold of Prussia. It created the greatest consternation. The Emperor is reported prostrated. All festivities in honor of the Prussian guest were at once abandoned.

This afternoon Ambassador McCormick and the other ambassadors drove to the palace to express their official condolence, also leaving their cards at the palaces of the various members of the imperial family.

RUSSIA'S EVIL GENIUS.

Grand Duke Sergius was born in 1857 and was married in 1884 to Princess Elizabeth of Hesse-Darmstadt. They have no children.

Grand Duke Sergius was the wealthiest member of the royal family. He was tall, handsome and cordial in manner, in spite of the ruthless fashion in which he exercised his authority as Governor-General. He was childless, but had two children of his brother Paul, who was banished on a certificate of morganatic alliance.

The Governor-Generalship of Moscow was abolished early in the year, and the Grand Duke, according to dispatches from Moscow, January 4, kept closely to the well-guarded Diskoutohny Palace, on the outskirts of Moscow, retaining his position as commander-in-chief of the military district. Later in January, however, it was announced that the Grand Duke had sought refuge in one of the palaces of the Kremlin.

Sergius was classed as the most reactionary member of the imperial family, as the head of what is referred to as the war party, and has been stigmatized by the Liberals as Russia's evil genius.

Much of the responsibility for the catastrophe at the coronation of Emperor Nicholas in Moscow, when several thousand people were crushed to death, at the time of the distribution

(Continued on Sixth Page.)

CARRY OUT SENTENCE.

End of Sergius Was Decreed Last December—Others of Exalted Rank Marked.

[BY THE ASSOCIATED PRESS—A.M.]

ST. PETERSBURG, Feb. 17.—[By Atantic Cable.] The sentence of death on Grand Duke Sergius was contained in a proclamation issued by the Socialist revolutionists of Moscow after the demonstration of December 11 of last year at St. Petersburg was put down. It read:

"If our demonstration at Moscow (December 18 and 19) is crushed in as bloody a manner as that of our brothers of St. Petersburg then the guilt therefor is upon the heads of Grand Duke Sergius and Gen. Trepoff, and we, the committee, in that event, have foreordained their death."

At the time sentence of death were pronounced by the terrorists upon Grand Duke Sergius it was reported that Grand Duke Alexis, Procurator-General of the Holy Synod, Pobnedonostieff and Gen. Trepoff, then Chief of Police of Moscow and now Governor-General of St. Petersburg, were also condemned to death; and according to some reports, a similar sentence was imposed upon the Dowager Empress, Marie Fodorovna.

FOUR MARKED FOR DEATH.

[BY THE ASSOCIATED PRESS—A.M.]

BERLIN, Feb. 17.—Travelers from St. Petersburg who have arrived in this city say it was common talk there that the terrorists had marked four persons for assassination—the Emperor, Grand Duke Sergius, Gov.-Gen. Trepoff of St. Petersburg and Interior Minister Bouligan.

GOVERNOR SIGNS IT.

Bill For Refinery in Kansas.

Message of State Executive a Review of Fight Against Standard Oil.

Urges Railroad Legislation to Prevent Trust from Defeating the Law.

Bill Making Oil Pipe Line Common Carriers Has Been Reported.

[BY THE ASSOCIATED PRESS—A.M.]

TOPEKA (Kan.) Feb. 17.—Gov Hoch at noon signed the bill passed Wednesday appropriating $200,000 for the erection and maintenance by the State of an oil refinery with a capacity of 2000 barrels a day. The signing of this measure will make it possible for Kansas to begin in earnest the fight started in this State recently against the Standard Oil Company. In signing the bill, Gov. Hoch sent a lengthy message to the Legislature, reviewing the fight which has ended in the present legislation, and giving his reasons for signing the Refinery Bill.

Gov. Hoch, in his message, objected to the size of the appropriation made for the purpose of carrying the law into effect. He said that he differed from the majority of the Legislature only in regard to the method of fighting the Standard Oil Company. The message also urged the Legislature to supplement the Refinery Bill with railroad legislation which will prevent the trust from defeating the purpose of the act.

Gov. Hoch said in part: "No one denies the right of the Standard Oil Company to own oil property, or to deal in oil. This company has invested vast sums of money in Kansas, and certainly no one has objected to these investments. It is not the possession and exercise of these property rights, but the abuse of them to which objection is made. This is not an attempt to drive the Standard Oil Company out of Kansas to deprive it of legitimate profits, or to do it any injury of any kind—it is an attempt to compel it to treat the people of this State fairly, and to give every man a square deal."

Further legislation directed against the Standard Oil Company came up in the House today. A bill making oil-pipe lines common carriers and reported by Chairman Beekman of the House Oil and Gas Committee was made a special order for the afternoon session.

OIL PIPE LINES.

[BY THE ASSOCIATED PRESS—P.M.]

TOPEKA, Feb. 17.—The Kansas House of Representatives today, without a dissenting vote, passed the bill making oil-pipe lines common carriers. This is the second of the series of bills directed against the Standard Oil Company and was strongly opposed by the Standard interests. It has already passed the Senate, and will be signed by the Governor. Without this bill, the refinery plan could not have been carried out successfully, owing to the lack of pipe lines owned by the State. Now, however, the State oil can be piped through the Standard's lines.

The Anti-Discrimination Bill, designed to prevent the Standard from underselling the State refinery, will be made a special order for next Monday. This bill makes it unlawful for any commodity to be sold in any one town of the State lower than in another, except such difference as may be made necessary through freight rates. Thus the Standard will be prevented from setting the price of oil to meet the State price at any place in the State, unless it reduces the price in the whole State. A fight is being waged by Kansas jobbers. The oil producers expect to be able to secure its passage, however.

The Anti-Discrimination Bill is the Senate measure, and the Senate threatens to secure its passage by holding up the House Railroad Bill.

STANDARD BUYING AGAIN.

[BY THE ASSOCIATED PRESS—P.M.]

CHANUTE (Kan.) Feb. 17.—The Standard Oil Company is again buying oil in the Chanute district, after refusing to take any for one week. The construction of the pipe lines in the territory is also again in progress. The Standard says it is taking only about 10,000 barrels of oil out of the field, but the producers say they are really getting more than that amount. Reports from Independence, Peru and other places indicate that the Standard is buying there also.

FUNDS FOR INVESTIGATION.

[BY THE ASSOCIATED PRESS—P.M.]

WASHINGTON, Feb. 17.—Funds with which to prosecute the inquiry into the methods of the Standard Oil Company in Kansas were asked of the House today by Secretary Metcalfe of

the Department of Commerce and Labor. In his communication the Secretary says that this inquiry cannot be completed before July 1. His suggestion is that the unexpended balance of an item of $48,000 and another of $15,000, carried in the current Legislative, Executive and Judicial Appropriation Act, be made available for this, as well as all other work of investigation which his department is prosecuting. These items were appropriated to carry on the beef trust and other inquiries.

IN COLORADO.
BILL FOR STATE REFINERY.

[BY THE ASSOCIATED PRESS—A.M.]

DENVER (Colo.) Feb. 17.—A bill for teh establishment of a State oil refinery has been introduced in the Colorado Legislature by Representative Wilder, who says he will do his utmost to secure its enactment. The bill provides for an appropriation of $125,000 for the erection and operation of a refinery.

COUNTRY INTERESTED.
OIL INVESTIGATION DESIRED.

[BY DIRECT WIRE TO THE TIMES.]

WASHINGTON, Feb. 17.—[Exclusive Dispatch.] In regard to the Standard Oil investigation, telegrams by the dozen, not only from Kansas, but from all parts of the country and all classes of citizens, are pouring in on Representative Campbell today, congratulating him and approving the inquiry proposed.

Preparations for investigation are now going on in Commissioner Garfield's office, and as soon as possible, the experts of the Department of Commerce and Labor will begin work in the Kansas fields. On account of Standard Oil developments, new interest attaches to the beef trust case and the report which Mr. Garfield has promised to have ready before Congress adjourns, March 4.

Among the members of the House there is some criticism of the Bureau of Corporations for its slowness in bringing out the beef trust report. Unless this document is soon forthcoming and shows that the bureau has gone to the bottom of the charges against the combine, dissatisfaction will be pronounced.

This feeling has an important bearing on the Standard Oil investigation. Congress being in no mood to accept routine reports into the oil trust's affairs. Many members feel that the bureau has thus far achieved scant results, and they insist on more fruitful returns in the Standard Oil investigation.

Every effort to get at the bottom of books and accounts will be made, and testimony will be obtained from John D. Rockefeller, H. H. Rogers, John D. Archbold and other oil magnates.

ACCUSES GOV. WHITE.

West Virginia Senator Says Executive Divided Fees With Secretary of State.

[BY THE ASSOCIATED PRESS—P.M.]

CHARLESTON (W. Va.) Feb. 17.—Several attacks on Gov. White and Governor-elect Dawson, now Secretary of State, were made today by State Senators on the floor of the West Virginia Senate, and a resolution was passed ordering an investigation of the verbal charges. A resolution seeking impeachment proceedings was emasculated, so as to pass as an order of investigation.

Senator Cadwell, in making his charges on the floor, said Gov. White was guilty of dividing with the Secretary of State the fees of the latter office in consideration of an appointment. Cadwell said a letter had been sent out from New York by a Charleston attorney offering to secure a reduction in license tax on foreign corporations in consideration of half of the decrease secured by legislation. He also stated that White and Dawson were back of this letter.

All of these charges, together with the charges that Senators had accepted bribes to oppose or advocate pending legislation, will come under the review of the investigating committee.

OFFER FOR EQUITABLE.

Denial That a Harriman Syndicate Will Try to Secure Control of the Hyde Holdings.

[BY THE ASSOCIATED PRESS—A.M.]

NEW YORK, Feb. 17.—Reports that a syndicate headed by E. H. Harriman has made or will make an offer for the Hyde holdings in the Equitable Life Assurance Society, were revived today, but were authoritatively denied. It was said today that Jacob H. Schiff believes that the purchase of the Hyde stock by any individual or group of individuals outside of the Equitable Society would be a moral wrong, and that such control could only be wanted for ulterior purposes.

Schiff had been assured that Hyde has not thought of so disposing of his stock, and that the Hyde stock will be retained in the Equitable treasury prior to the carrying out of the proposed mutualization plan.

Tuberculosis Farms for Unionists.

CHICAGO, Feb. 17.—Tuberculosis farms to be established in different sections of the United States by labor organizations for the treatment of union workers afflicted with consumption have been advocated by President George W. Perkins of the Cigarmakers' International Union. A plan now in preparation probably will be adopted. The scheme is broadened to include other International unions. According to the plan, farms will be located in North Carolina, the Adirondack Mountains, in the Middle West, and on the Pacific Coast.

BANKER MORSE EXAMINED.

NEW YORK, Feb. 17.—Charles W. Morse, banker and promoter, whose name has been involved in the Dodge and Morse divorce inquiry, was examined today by the grand jury. This is the second time Morse has appeared before the grand jury. In the first instance he refused to answer questions, on the ground that his answers might incriminate himself. District Attorney Jerome would not say today whether Morse had answered the questions asked him today.

BAD "BUFFALO BILL."

Witnesses Testify That His Wife Accused Him of Gross Immorality. Mrs. H. S. Parker Says Mrs. Cody Drank.

[BY DIRECT WIRE TO THE TIMES.]

CHEYENNE (Wyo.) Feb. 17.—[Exclusive Dispatch.] Sensational testimony was again on tap today in the Cody divorce case. The court-room was packed to the doors, many women being present, and order was maintained with great difficulty. One witness declared that Mrs. Cody told her that the famous scout had been intimate with "Queen Victoria" and "Mrs. Howard Gould."

Mrs. H. S. Parker of Cheyenne was the first witness called by Cody for a deposition today. Mrs. Parker's husband was for years foreman for Cody at the Scouts Rest Ranch at North Platte. The Parkers lived with the Codys for several years, and they were also residents of Fort McPherson in the early '70s, at which time Col. Cody, whose family was also at McPherson, was a government scout. Mrs. Parker related how Mrs. Cody subjected her daughter Irma to gross indignities. She said Mrs. Cody drank, and used such vulgar language that she, Mrs. Parker, sent her daughter away from the place.

"What did Mrs. Cody say about wishing to go to Denver and marry a young man, in case Col. Cody died?" she was asked.

"She said that, in the event of the death of the colonel, she would dispose of all of the property at North Platte, move to Denver, marry a young man and be happy for the balance of her life—something that she had long wanted to do."

"Did Mrs. Cody have anything to do with fortune tellers?"

"Yes, habitually. She had her fortune told every week by mediums in Battle Creek, Mich., or Denver, so that she could learn how to control the colonel."

"Did Mrs. Cody tell you the names of the women with whom her husband had been intimate?"

"Yes, she named a former Queen of England."

The spectators now were eager listeners. Judge Scott moved forward in his chair, and looked surprised.

"Did she name the date of these intimacies?"

"Yes, the affair with Queen Victoria was on the occasion of the colonel's trip to England."

"Did Mrs. Cody ever name any other woman?"

"Yes, the present wife of Howard Gould."

Again there was a commotion in the courtroom, and the bailiff rapped for order.

"Do you mean Katherine Clemmens?"

"I do not know whether that is the name or not. 'Howard Gould's wife,' is all I ever heard Mrs. Cody state."

H. S. Parker told of his being at McPherson when Cody was there. He was corral keeper, and "Buffalo Bill" was a scout. Mrs. Cody has charged that Cody frequented a house of ill-repute at McPherson. Parker said there was no such resort in Cottonwood Canon.

John W. Boyer, for years a foreman on the Cody ranch, told of Mrs. Cody's drinking habit.

Mrs. Bradford, sister of Cody, related the events of the day on which the people of North Platte gave a banquet to Cody upon his return from Europe, from which he was brought home helpless.

"What did he say in his speech."

"He said he would give $200 to every church in North Platte, and $50 to every other church in the country."

DESTROYED HIS GIFTS.

[BY THE ASSOCIATED PRESS—P.M.]

CHEYENNE (Wyo.) Feb. 17.—Testimony in behalf of the plaintiff in the trial of the divorce case of Col. William F. Cody (Buffalo Bill) was continued today. The belief that the colonel was unfaithful to her, witnesses testified, caused Mrs. Cody to denounce him to neighbors and otherwise humiliate him before friends and guests. Gifts highly prized by Col. Cody as evidences of esteem of European friends were destroyed at the instance of Mrs. Cody, witnesses also stated, in order to spite the colonel, special mention being made of blooded dogs presented to Col. Cody by a crowned head of Europe.

THE CONGRESS.

CLOSING SESSION.

[BY THE ASSOCIATED PRESS—A.M.]

WASHINGTON, Feb. 17.—SENATE—The Senate convened at 11 o'clock, as it was sitting behind closed doors yesterday when the session came to an end, the session was resumed today under the same conditions. The question of the admissibility in the impeachment proceedings of Judge Swayne's testimony before the House Committee was still under consideration, and Mr. Clarke of Arkansas, who had the floor at the close of yesterday's session, resumed his argument in support of its admission.

Mr. Culberson opposed admission on the ground that the proceeding is in the nature of a criminal prosecution and was in the class of tribunals from the proceedings of which Congress meant to protect itself before committees. Without deciding the point, the Senate doors were opened at 12 o'clock and legislation proceeded.

As soon as the doors were opened, the clerk of the House appeared with the resolution of the House of Representatives returning the Agricultural Bill because of the objection to the Senate amendment construing the provision of the Dingley law as imposing a duty on wheat.

Mr. Hansbrough offered a motion that the Senate recede from its position in the amendment affecting the tariff which was placed in the Agricultural Bill. This means that the Senate will yield to the House, that understanding having been reached among Senators. Mr. Hansbrough is the author of the Senate amendment.

Mr. Patterson asserted that the opinion given on the rebate on wheat by Atty.-Gen. Moody was "in the face and the teeth of the law."

Mr. Morgan was of the opinion that the House had entirely transcended its authority under the Constitution, adding that the body had no right to send the bill back as it had done.

Mr. Spooner defended the action of the House, on the ground that the Senate had invaded its prerogatives. Messrs. Bacon, Teller and Money concurred in Mr. Spooner's views.

The vote by which the amendment to the bill was passed was then reconsidered, the amendment stricken out, and the bill again passed.

Consideration of the bill making appropriations for the government of the District of Columbia was resumed. The cost of the proposed municipal building for the city of Washington was increased from $2,000,000 to $2,500,000. The bill was then passed.

Immediately after the passage of the District bill the Diplomatic and Consular Appropriation Bill was called up and passed. The bill carries almost $2,000,000.

At 2 o'clock the impeachment proceedings against Judge Charles Swayne were resumed. An hour later, the Swayne case was suspended and the ceremonies began accepting the statue of Miss Frances E. Willard, which has been placed in the Statuary Hall in the Capitol by the State of Illinois.

HOUSE PROCEEDINGS.

[BY THE ASSOCIATED PRESS—A.M.]

WASHINGTON, Feb. 17.—HOUSE—In his prayer in the House today, the chaplain, referring to the exercises incident to the receipt of the statue of Frances E. Willard, to occur later in the day, said that by the purity of her soul, the breadth and scope of her intellectual attainments, the eloquence and chastity of her speech and the unselfish devotion to the purity of the home, the State and humanity, she had won for herself the splendid and just encomium, "The uncrowned Queen of Purity and Temperance."

Mr. Rainey said that until today, no State had contributed to Statuary Hall the statue of a woman. He continued in part as follows:

"In the years which followed the war, one of the forces most potent to sweep away the mists and let in the sunlight upon the North and South alike was the army of women led by Frances E. Willard, marching through the North and South, following the white banners upon which she had inscribed the motto 'For God and Home and Native Land.' In the dark days which followed the war, she furnished the common ground upon which all could stand, whether they lived under bright skies where the magnolia blooms, or under grayer skies in the colder north.

"She led the fight for the home, for personal purity, for better habits of living, for the right of children and for the unlifting of women. If peace hath its victory, it is peculiarly appropriate that Miss Willard's statue should stand here under this dome. In the State which produced a Lincoln, a Douglass and a Logan, we consider her one of our greatest citizens."

The House ordered a yea-and-nay vote on the previous question to consider a resolution from the Committee on Rules to disagree on the Senate resolution to the Statehood Bill, and ask for a conference. The previous question was ordered, 160 to 127, a strict party vote.

In discussing the resolution, Mr. Dalzell of Pennsylvania, who offered it, said that if legislation was to be had at all, it was necessary at this late day to have the bill go to conference as speedily as possible.

Mr. De Armond of Missouri protested against cutting off an opportunity for the House to express its own mind.

Mr. Lloyd of Missouri charged that 85 Republicans who were in sympathy with the Democrats on the Statehood question had been coerced by rules and leadership.

Mr. Powers of Maine said he was not aware that there were 35 Republican recalcitrants, or that Mr. Lloyd was designated to present a statement of their wrongs.

A rule likewise was criticised by Mr. Williams of Mississippi, who said that both New Mexico and Arizona desired separate Statehood.

"I challenge the gentlemen now. I dare the majority of this House to let us have a vote on that question," he said.

Referring to the so-called Republican recalcitrants who had been whipped into line, Mr. Williams spoke of them as "blanket Indians." He said if they had been let alone and not been bound in writing, hand and foot, the majority plus those men would have been able to adopt the amendments as to New Mexico.

The resolution was adopted, 161 to 127. Mr. McLachlan of California, Republican, voting with the Democrats in opposition.

The Speaker announced as the House conferees Messrs. Hamilton of Michigan, Powers of Maine and Money of Tennessee, and the House then resumed consideration of the Naval Appropriation Bill.

Victory for Ah Wing.

SAN FRANCISCO, Feb. 17.—Ah Wing, the Chinese boxer, showed such decisive superiority over Billy Bannon tonight that the referee showed no hesitancy in giving him the decision.

While searching for a negro, a Smithville, Tex., mob found hanging to a tree the body of the Mexican taken from officers at Dale and lynched.

ONCE SCARED BY A MAN.

Carrie Nation Is Yanked from a Hack by "Bill" Horn, Who Lost a Cigar.

[BY DIRECT WIRE TO THE TIMES.]

MEDICINE LODGE (Kan.) Feb. 17.—[Exclusive Dispatch.] To use her own words, Carrie Nation was yanked from a hack by her hair, last night, "Bill" Horn, widely known throughout the Southwest, was the man who did the yanking. Mrs. Nation appeared in court today. Bill admitted that he was present, and assisted in the informal emergence of Mrs. Nation.

"She called me a drunken sot, and jerked a cigar out of my mouth," he said to the jury in extenuation. The jury thought Bill was justified in his forcible matter, because he had lost the better part of a 5-cent cigar, and the verdict was "not guilty."

Mrs. Nation testified that Horn not only ejected her from the carriage, but had thrown her into a snowdrift after beating and kicking her. She said this was the first time she had ever been scared by a man.

Resorts

Travel and Hotel Bureau
207 W. THIRD STREET
Phone Main 2515. L. L. WHITLOCK, Prop.
Agent for All Transportation Lines. Leading Hotels. Resorts of California. Pacific Coast cities. Hawaii.

DID IT EVER OCCUR TO YOU

That you are missing the best climate, the finest scenery and the most comfortable accommodations if you are not at

Hotel Casa Loma
Redlands, California.
F. S. ROSE, Manager.
LOS ANGELES OFFICE 207 WEST THIRD STREET

FAIRMOUNT
—OPEN ALL THE YEAR—
A mountain resort twelve miles north of Los Angeles. Scenery unsurpassed; altitude 2000 ft. Everything new, cuisine a specialty; mountain water; sanitary arrangements latest and most approved style. Healthful, restful, delightful. No consumptives. Address FAIRMOUNT, La Crescenta, California. Phone Glendale Home 942; city office 229 South Spring.

HOTEL SIERRA MADRE, Sierra Madre, Cal. 15 miles out in Mt. Wilson foothills; overlooks San Gabriel Valley and Baldwin Ranch; no fogs or frosts; American cook. J. C. COLLINS, Prop. L. A. Office, 207 W. Third St.

City Hotels.

THE LEIGHTON
212? WEST SIXTH
Is brim full. But don't worry. Come and see the hotel, also enter your name on the waiting list.
F. A. CUTLER, Manager
Very truly,
HOTEL LEIGHTON.

THE RHEEM
1050 S. HOPE STREET.
A select Family Hotel. Modern, steam heat, electric light, hot and cold water in every room suites, or single rooms, with private baths. Grand Avenue car to 11th Street; University car to Hope Street. Tel. Main 5600.

Hotel Marlboro
540-551 S. GRAND AVENUE
Finest furnished rooming hotel in the city. New building and furnishings. Strictly modern and up-to-date. One short block from Central Park. Rates reasonable.
CHAS. HOFFMANN, Prop.

Catalina Grand View Hotel
Is now open for guests. Call at Los Angeles offices 229 S. Spring and 207 W. Third St. or write GEO. F. WEAVER, Avalon.

City Restaurants.

The Angelus Grill
Improved Service — Increased Business

CAFE BRISTOL
The Finest
Fourth and Spring. Seating Capacity 1200

DEL MONTE TAVERN.
SWELL RESTAURANT
219-221 West Third Street.

San Francisco Hotels

Hotel Richelieu
1010 TO 1016 VAN NESS AVE.
Near Geary car. San Francisco
Opp. Cathedral.
Elegant family hotel. American plan. Steam heat in every room. Close to all car lines and
HOTEL GRANADA
1000 SUTTER cor. HYDE. San Francisco
Fireproof Bldg. Special inducements offered to tourists at both hotels.

"Just Like A Pleasant Home."
New Russ House SAN FRANCISCO, CAL.
CHAS. NEWMAN CO. Props.
Convenient to all car lines, places of amusements and prominent buildings. A hotel of unexcelled service. European $1.00 per day upward; American $2.00 per day upward. Special rates to families.

HOTEL ARGYLE
222 TO 228 McALLISTER ST., S. F.
Central. Modern fireproof brick building in every respect. Modern fireproof brick building. Tourist and family trade solicited. McAllister & Hyde cars pass door. Office 300 reading rooms on ground floor. Elevator. Rates 75c per day up. W. F. Brown & Co., Props.

SAN MARCO HOTEL
344 TAYLOR ST., between Geary and Post, S.F.
A select family and tourist hotel. New, modern and fireproof. Central location. Special attention to families. Rates moderate. European and American plan. Geo. J. Casanova, Mgr.
When you go to San Francisco stop at
HOTEL LANGHAM MASON AND ELLIS STS.
HARRY R. RAND.

Resorts.

Only Forty Minutes Away
THE FAMOUS HOTEL
Arcadia
Santa Monica by the Sea
Combines all the attractions of every resort in California. Moderate weekly and monthly rates.
For information address
A. D. WRIGHT, Proprietor.
Or Los Angeles office, 207 West Third Street.

Luxurious Homelike
SUPERB ORCHESTRA
FAMOUS CUISINE
Hotel Robinson
OVERLOOKS SEA
SAN DIEGO
CALIFORNIA
THE BEST FOR THE BEST PEOPLE
185 FEET ABOVE CORONADO
C. W. ROBINSON
PROPRIETOR

Rheumatism
Sciatica—all uric acid complaints—Blood Disorders and Nervous Diseases there is a positive cure at the
HOT MUD BATHS
RELIEF HOT SPRINGS
SAN JACINTO, CAL.
For Terms, address
TRAVEL & HOTEL BUREAU,
207 W. Third St., Los Angeles.
E. F. HOBART, Mgr.
Phone Suburban 61 SAN JACINTO

ELSINORE MUD BATHS
Individual cemented baths for every patient; have your own mud. Sure cure for Rheumatism, Kidney, Stomach and Blood Disorders. First-class accommodations and service at Lakeview Hotel. For rates, information, etc., address
C. A. CRAIGEN, Mgr., Elsinore.

THE CYNTHIA
Most modern and elegantly furnished flat buildings of Southern California. Foot to ocean. Within a few minutes walk of all amusement conveniences, fronting the new pleasure pier at
Long Beach, California
Home Phone. Address letters, P.O. Box 214

HOTEL AZUSA
Located at the mouth of San Gabriel canyon. J. B. MASON, Prop. Neatly remodeled; quiet home for tourists; all home cooking. Rates from $2.00 to $2.50 per day. Special rates by week or month. Parties remaining three days or longer railroad fare will be refunded from Los Angeles. L. A. AGENCY, Peck's, 229 S. Spring St.

HOT SULPHUR SPRINGS
Adjoining East Lake Park
...Now Open...
Warm plunge and tub baths. Ladies' and children's department in connection. Take any Pacific Electric or East Side cars going north and get off at bath house.

Pasadena Hotels.

Hotel La Pintoresca
Pasadena
A select house; highest location; most comfortable house; steam heat throughout; water the purest; air the finest; table the very best; good golf grounds. Popular rates. Apply for terms and booklet. M. D. RAINTER, Prop. Booklets and particulars at Peck's, 229 South Spring Street, Los Angeles.

Hotel Maryland
Pasadena's Newest Hotel. Open the Year Around. Thoroughly Modern. Long distant telephone in every room.
D. M. LINNARD, Manager

WE ARE NEVER TOO BUSY—
To Give Your Business Courteous and Prompt Attention.
Merchants' Trust Company
209 SOUTH BROADWAY. CAPITAL $250,000.00

CHILDREN'S PICTURES—
IN CHARACTERISTIC ATTITUDES
New Studio 3361 S. Broadway
Awarded 16 medals. Unquestionable artistic merit. Testimonials. Latest award, Boston, December, 1904.
Steckel

IVERS & POND PIANOS—
WILLIAMSON PIANO CO., 327 South Spring St.

Resorts.

THE GLENWOOD
IN CALIFORNIA THERE IS NO GAINSAYING the fact that for attractiveness, scenery and health deriving rest, the Glenwood, is, par excellence, second to no other hotel.
It stands a monument of early California days, every turn and walk expressive of the quaint old padres who prayed and prayed with the natives.
The Glenwood is situated in the heart of a romantic district, and in the center of the greatest orange groves in the world.
First-class cuisine and prompt service. For terms, booklet or further information, address
FRANK MILLER, Prop.
THE GLENWOOD, Riverside, Cal.
THE GLENWOOD will be the headquarters for the Auto Club during their visit to Riverside, commencing the 20th and lasting one week.

THE BEAUTIFUL FIRE PROOF
Hotel Green of Pasadena
American and European plans. Table and service unexcelled. Cafe and Dairy room in new west building finest on the Coast.
G. G. GREEN, Owner. MUNICIPAL UNSURPASSED GOLF. J. R. HOLMES, Jr.

"Superb Routes of Travel."

THE GREAT—
Revival Jubilee
By the Sea.....
Only One Way to Get to Long Beach Today
If you consult your comfort and convenience you will of course take the Big Red Cars that start from Sixth and Main every few minutes.
35 cents for the round trip, good going between the hours of 12 M. and 2:30 P.M.
Pacific Electric Ry.

SANTA CATALINA ISLAND—
Fast Steamship Cabrillo
CAPACITY 1000—Steams, San Pedro Breakwater to Avalon, connecting with Salt Lake. 8:50 a.m., and Southern Pacific, 9:05 a.m., trains from Los Angeles.
SATURDAYS—EXTRA EVENING BOAT—Trains leave Los Angeles and San Pedro as per Salt Lake 4:45 and Southern Pacific 5:00 p.m. schedule.
Eruption of Sugar Loaf and Illumination of Avalon.
Regular Fare, Round Trip $2.75. Saturday and Sunday Excursion $1.50.
SUBMARINE GARDENS AS SEEN THROUGH TWENTY FEET OF CRYSTAL WATERS ARE WONDERFUL.
Company reserves the right to change steamers, their time and days of sailing without notice.
HOTEL METROPOLE—Cuisine Unexcelled.
BANNING COMPANY, Huntington Building. BOOK REGARDING CATALINA ISLAND FREE.

GLASS-BOTTOM POWER BOATS Cleopatra and Mascotte for Marine Gardens and Eruption of Sugar Loaf, Avalon Beach, 9 a.m. daily, landing on the outer side of the island. Special Boat to Seal Rocks at 1:30 p.m. Call boat returning in ample time to catch returning steamer, 3:30 p.m. Fare, half hour. The sight of your life. Don't miss it. Santa Catalina Island.

35 CENTS ROUND TRIP TO LONG BEACH
Via the Salt Lake Route
TODAY ONLY.
Grand Revival Service.
Plenty of cars, seats for everybody. THE SEASHORE LINE TO THE BEACH. City Office 250 South Spring Street.

SANTA BARBARA EXCURSIONS—
Saturday and Sunday, Feb. 18
Good going 8:45 p.m. Saturday, 8 a.m., 2:30 p.m. and 3:50 p.m. Saturday, and 8:45 a.m. 9 a.m. Sunday. Returning until Tuesday night, Feb. 21.
Round Trip $3.50.
INFORMATION AT 261 SOUTH SPRING ST. SOUTHERN PACIFIC

SAN DIEGO—
EXCURSION, Feb. 18, 8:45 a.m. $3.85
ROUND TRIP VIA SANTA FE RY....
Good going 8:45 a.m. day, returning on regular trains. For tickets and information apply to ATCHISON, TOPEKA & SANTA FE RY. CO., 334 West Third Street, Los Angeles.

Timely Special Announcements.

QUALITY WINS—Smoke the Best—
SAMPLE CASE
Clear Havana Cigars made from Cuba's choicest tobacco, under the most favorable conditions of the world.
UNITED WHOLESALE CIGAR CO.

Hills Spiced Sweet Pickles
"USE THEM."
JAMES HILL & SONS.

ANY PIANO—$5.00 FIRST PAYMENT, $5.00 MONTHLY, NO INTEREST.
FITZGERALD'S
113 SOUTH SPRING ST.

SATURDAY, FEB

PACIFIC SLOPE.

JUDGE SMITH IS ACCUSE

Wanted Man to Bend Squeal, Says Witness.

Attorney Cassin Casts His Partner, Wyckoff.

Old Letter Puzzles Postoff Officials— Weber Case.

[BY THE ASSOCIATED PRESS—A.M.]

SANTA CRUZ, Feb. 17.—When investigation of the impeachm charges against Superior Judge Sm of this county was resumed tod Lindsay, attorney for the prosecuti placed Leonard on the stand and amined him on the charge, Specifi tion No. 5, that Judge Smith had arbitrarily and of his own motion strick en a case of Helen Younger agains Charles Moore et al., in which th judge was a party defendant, fro the files. The papers on record proof of this charge were introduce in evidence; also the reversal by th Supreme Court of his action in so str ing, without giving the parties an hearing.

The attorneys for the defense hel made it appear by Leonard that th (Leonard) was an unsuccessful aspi rant for judge against Smith. It was shown by Leonard's testimony that he filed the complaint in Younger vs. Moore, as the attorney for Mrs. Young er, and that Judge Smith was made a party to disqualify him from hear ing the case. Leonard admitted that he did not prepare a single paper in the case and did not even read the complaint.

Specification No. 2, on the testimony of Juryman Faneuf, Thomas Daken and Attorney C. R. Younger, Jr., charged that Attorney Charles Cassin, without provocation, assaulted Thomas Daken, a litigant, in Superior Court room and that Judge Smith fined Daken $25 for the disturbance and said nothing to Cassin, who provoked the disturbance.

Specification No. 7 was: "That said Smith has been guilty of great oppression and tyranny and mal-administration in the affairs of his office."

Attorney Duncan McPherson, Jr., and Charles Houck were examined as to the Buelna case and testified that the trial was held in open court, against the request of the defendant.

AFTERNOON SESSION.

[BY THE ASSOCIATED PRESS—P.M.]

SANTA CRUZ, Feb. 17.—At this afternoon's session, William M. Gardiner, an attorney, testified that Judge Smith had severely reprimanded him and accused him of imposing on him before the jury in the case of the People vs. Lavish, and refused to hear him explain. Also that in the case of the People vs. Lavish, Judge Smith appointed him to defend the prisoner and made him try the case immediately after refusing to grant a 24-hour continuance.

Attorney Sullivan, for the defense, here said to the committee that the defense was going to subpoena Assemblyman Cleveland, and that they would

PITH OF NEW THE MI

[BY DIRECT WIRE TO

CHICAGO, Feb. 17.—[Exclusive Dispatch.] Twenty-six degrees above zero, today's highest temperature, was recorded at 2 o'clock in the morning. At daylight, the mercury had dropped to 20 degs. and from that point gradually fell away to 17 degs. in the evening. The temperature deficiency for 1905 now totals 476 degs. Middle West temperatures, the dash indicating temperature below zero:

	Max.	Min.
Alpena	22	10
Bismarck	22	8
Cairo	36	24
Cheyenne	28	—4
Cincinnati	34	26
Cleveland	26	20
Concordia	32	16
Davenport	24	16
Denver	36	12
Des Moines	26	16
Detroit	28	18
Devil's Lake	14	—4
Dodge City	30	20
Dubuque	20	18
Duluth	14	4
Edmonton	28	4
Escanaba	18	14
Grand Rapids	26	20
Green Bay	20	14
Helena	18	2
Huron	26	10
Indianapolis	26	20
Kansas City	32	20
Marquette	14	10
Memphis	42	30
Milwaukee	22	16
Minnedosa	16	—6
North Platte	28	0
Omaha	28	16
Rapid City	44	6
St. Louis	28	22
St. Paul	20	14
Sault Sainte Marie	18	6
Springfield, Ill	28	20
Springfield, Mo.	30	22
Wichita	34	24
Williston	22	2

SANTA FE ORDERS ENGINES.

Officials of the Santa Fé system announced today the placing of orders for forty-five passenger locomotives and for thirty freight engines. The new passenger locomotives will be of the compound style. In addition to the order for locomotives, which amounts to over $1,400,000, the Santa Fé also is ordering sixty passenger coaches and 5300 freight cars.

ONE DOLLAR A HUG.

"Strenuous courtship" on the part of Charles Hill, 69 years old, in which he is alleged to have ardently embraced Mrs. Josephine Christensen led to a $5000 damage suit. A jury in

PACIFIC SLOPE.

JUDGE SMITH IS ACCUSED.

Wanted Man to Bend and Squeal, Says Witness.

Attorney Cassin Casts Off His Partner, Wyckoff.

Old Letter Puzzles Postoffice Officials— Weber Case.

[BY THE ASSOCIATED PRESS—A.M.]

SANTA CRUZ, Feb. 17.—When the investigation of the impeachment charges against Superior Judge Smith of this county was resumed today Lindsey, attorney for the prosecution, placed Leonard on the stand and examined him on the charge, Specification No. 5, that Judge Smith had arbitrarily, and of his own motion stricken a case of Helen Younger against Charles Moore et al., in which the judge was a party defendant, from the files. The papers on record in proof of this charge were introduced in evidence, also the reversal by the Supreme Court of his action in so doing, without giving the parties any hearing.

The attorneys for the defense here made it appear by Leonard that he (Leonard) was an unsuccessful aspirant for judge against Smith. It was shown by Leonard's testimony that he filed the complaint in Younger vs. Moore, as the attorney for Mrs. Younger, and that Judge Smith was made a party to disqualify him from hearing the case. Leonard admitted that he did not prepare a single paper in the case and did not even read the complaint.

Specification No. 3, on the testimony of Juryman Faneuf, Thomas Daken and Attorney C. B. Younger, Jr., charged that Attorney Charles Cassin, without provocation, assaulted Thomas Daken, a litigant, in Superior Court room and that Judge Smith fined Daken $5 for the disturbance and said nothing to Cassin, who provoked the disturbance.

Specification No. 7 was: "That said Smith has been guilty of great oppression and tyranny and mal-administration in the affairs of his office."

Attorney Duncan McPherson, Jr., and Charles Houck were examined as to the Buelna case and testified that the trial was held in open court, against the request of the defendant.

AFTERNOON SESSION.

[BY THE ASSOCIATED PRESS—P.M.]

SANTA CRUZ, Feb. 17.—At this afternoon's session, William M. Gardiner, attorney, testified that Judge Smith had severely reprimanded him and accused him of imposing on him before the jury in the case of the People vs. Lamb, and refused to hear him explain. Also that in the case of the State vs. Lavish, Judge Smith appointed him to defend the prisoner and ordered him try the case immediately afterwards to grant a 24-hour continuance.

Barney Sullivan, for the defense, testified to the committee that the defense was going to subpoena Assemblyman Cleveland, and that they would force him to admit that he had, before his election, pledged himself to introduce the impeachment charges in the Assembly against Judge Smith, and that a gigantic conspiracy was on foot to impeach an honest and upright judge.

Mr. Lindsay objected that this was not a trial of Assemblyman Cleveland.

Chairman McCartney said that they would listen to Mr. Cleveland at the proper time.

Attorney H. C. Wyckoff testified that, as an attorney, his observation was that in every case wherever a question comes up for decision, "Mr. Cassin, an attorney, exercises an influence over Judge Smith that the judge seems powerless to shake off." The chairman refused to allow him to give opinion of the people of the community as to the peculiar relations between Judge Smith and Mr. Cassin.

Cassin asked Wyckoff if he, Cassin, were not in the past and still associated in many cases with him, and that he had never suggested corrupt means. Wyckoff said he always considered him honest and his friend.

Cassin asked if Wyckoff was associated with him in the Welch case, now pending, for the purpose of any influence he could exert over the judge. Wyckoff replied that, as the case was now pending in deference to his client's interest, he would not answer the question. Cassin immediately jumped to his feet, and in anger said passionately that "settled it" between them; that he now withdrew from all the cases in which he was associated with Wyckoff, and that he would for the future have nothing to do with him.

Seeing this unpleasant split between the two attorneys who had in the past been great friends, Attorney Sullivan tried to pull Cassin to his seat.

Attorney Lindsay who also to this time had been very friendly with Cassin then asked: "Is it not a fact that Mr. Cassin is in the habit in all cases of riding roughshod over witnesses, judge and jury?" Wyckoff replied that the onl yanswer he would make was already made.

Prof. John J. Montgomery of Santa Clara College testified that he was a witness in the case of Ramirez vs. Big Creek Power Company, and that he appeared as an expert witness on electricity, but that Cassin before his answer said that the opinion would be "No," and asked the judge not to allow him to answer. It was so ruled. Then other witnesses for the Big Creek Company were allowed to testify "Yes," that the wires of the company were safe, and also that Judge Smith treated Leonard in an ungentlemanly manner.

Leonard testified that he was the subject of much abuse by the judge during the case, and referred to the record.

City Attorney W. P. Netherton testified as to an unfair examination allowed by the court in questioning Witness Rich.

On the charge contained in specification six Attorney Leonard testified that Judge Smith, during the trial of Nicholas Sambuck vs. the Southern Pacific Company, called him into his chambers and advised him to permit the doctors in the employ of the Southern Pacific Company to examine Sambuck and to have Sambuck bend and squeal when the doctors touched him.

RUDOLPH "SEING THINGS."

BOY PREDICTS REVOLUTION.

[BY DIRECT WIRE TO THE TIMES.]

SAN FRANCISCO, Feb. 17.—[Exclusive Dispatch.] Sixteen-year-old Rudolph Guedemann of this city "sees things," and now predicts that great gloom overshadows this country, while foreign nations are troubled. Rudolph has been peculiar since early childhood, and while in a psychic condition has made many predictions which have come true, notably the assassination of President McKinley.

The boy's predictions have become the talk of his neighborhood. He said last night: "As a boy living in St. Louis, I saw these visions. I did not understand them. My parents made light of it."

Rudolph says that three nights before President McKinley was assassinated he had a vision of this country, wrapped in deepest gloom.

"I saw the whole United States in black," he said, "and told my father that it predicted a terrible tragedy. A few nights ago I saw the United States in darkness, and other countries in trouble. I think it means a revolution."

Rudolph says that he is very sensitive; that music affects him, sending him into a trance. His mind is not occupied with the supernatural at the office, but when he returns home and he is in harmony with persons present, he sinks naturally into a trance.

MYSTERY OF THE MAILS.

THREE ANCIENT LETTERS.

[BY DIRECT WIRE TO THE TIMES.]

SAN FRANCISCO, Feb. 17.—[Exclusive Dispatch.] May 31, 1867, J. M. Turner of Olema, Marin county, wrote a letter to H. H. Wilson, and among other things asked the loan of $100. Monday, February 13, 1905, H. H. Wilson, a seaman on the United States steamer Pensacola, was horrified, on getting his mail, to find no remittance, but instead, Turner's request for a loan. He studied the letter again after the first shock, and found that the date was back in 1867. Confident that the demand was outlawed, Wilson took the letter to the master-at-arms, who returned it to the postoffice officials.

But Postmaster Fisk already had two more old letters he had no explanation for, both written in 1867. Both were to Wilson of Wilson & Evans, gun manufacturers here in San Francisco—one from William Beck of Portland, Or., the other from New York.

Assistant Postmaster Hull McClaughry absolutely denied that the letters had been found in the office after lying there many years, and Manager Christenson of Wells, Fargo & Co.'s Express, said he knew nothing about the letters at all, and no old mails had been discovered with undelivered mail in them.

SLOPE BRIEFS.

Two Years for Attempted Robbery.

SAN JOSE, Feb. 17.—L. S. Roncales was sentenced to two years at Folsom today for attempted robbery.

Japanese Photograph Marriages Illegal.

SAN FRANCISCO, Feb. 17.—Superior Court Judge Cook decided today that Japanese photograph marriages are illegal in the United States.

Nothing Doing in the Yaqui Line.

NOGALES (Ariz.) Feb. 17.—There has been neither battle nor skirmish nor capture of any Yaquis, except women and children, since the massacre of the Chicago party.

Whaling Bark California Sails North.

SAN FRANCISCO, Feb. 17.—The whaling bark California has sailed on her regular cruise. On her last cruise, the California had poor luck. She got no bone and only 820 barrels of oil.

Opening Argument for Weber Made.

AUBURN, Feb. 17.—This morning, Attorney Tabor made the opening argument for the defense in the Weber murder trial. He claimed that no evidence had been produced by the prosecution connecting the defendant with the crime.

Submarines May Go to San Diego.

VALLEJO, Feb. 17.—Authority has been asked of the Bureau of Navigation to take the submarine boats Pike and Grampus to San Diego Harbor to participate in the coming maneuvers of the Pacific squadron.

Two Years for Abstracting Gold.

SAN FRANCISCO, Feb. 17.—James H. Carey, an attorney found guilty of abstracting gold from $20 pieces, has been sentenced in the United States District Court to two years' imprisonment in the Alameda county jail.

Harcourt Out on Bail.

TUCSON (Ariz.) Feb. 17.—J. F. Harcourt, charged with defrauding Albert Steinfeld, a merchant of this city, out of $15,000, by depositing with him bogus diamonds, was released today on $5000 bond. He has been in jail five months, being extradited in October from California.

In Honor of Washington and Lincoln.

SAN JOSE, Feb. 17.—All the city schools and the State Normal School held exercises today in honor of Lincoln's and Washington's birthdays. Representatives of the Grand Army addressed the pupils at the several schools.

Leung Ock, Insane, Won't Swing.

SAN FRANCISCO, Feb. 17.—Leung Ock, who has occupied a cell in murderers' row at San Quentin prison for over two years, will not go to the gallows, a commission having decided that he is insane. He was convicted of the murder of Wong Gow in Siskiyou county in 1902.

New Union Iron Works Officials.

SAN FRANCISCO, Feb. 17.—Robert Forsyth has been elected president of the Union Iron Works, and E. L. McIlwaine of the Bethlehem Steel Company has been made chairman of the board of directors. Forsyth has been chief engineer of the works. He succeeds Willis G. Dodd.

Settle up With San Jose.

SAN JOSE, Feb. 17.—The securities companies on the bond of ex-City Treasurer McGeoghegan today paid over to the city the amount of the deficit—$9823—and satisfaction of judgment was entered. This was the sum that disappeared from the treasury under McGeoghegan's régime.

Gets Ten Years for Forgery.

STOCKTON, Feb. 17.—James Craig, alias Theodore Somers, was today sentenced by Judge Nutter to ten years in San Quentin for forgery. Somers pleaded guilty and his evident haste to get through with his case leads the officers to believe that he is wanted elsewhere. He claimed to have a wife and child in Salt Lake City.

Want Marriage Law Amended.

SAN JOSE, Feb. 17.—The California conference of the Lutheran Synod of North America today adopted resolutions favoring the amendment of the marriage law so as to require that public notice of proposed marriages be made some weeks previous to the marriage. Doctrinal topics are being discussed this afternoon.

California Clearinghouse Figures.

SAN FRANCISCO, Feb. 17.—Comparisons between the clearings of San Francisco banks in 1904 and in previous years, as shown in the annual report of the San Francisco Clearing-house Association, tell a story of material gains. The total clearings of 1904 are shown to have been $1,534,631,136, against $1,520,200,682 for 1903. The increase amounts to $14,430,454. The average daily gain was $47,812.

Railroad Demands Stagger Citizens.

JACKSON, Feb. 17.—Announcement is made that representatives of the Ione and Eastern Railroad have stated that, in order to secure the road's entrance into Jackson and Sutter Creek, each town must pay $20,000 in cash; furnish a right of way from Oneida, two and one-half miles distant, and a depot site 200x2500 feet, in size. The proposition has fairly staggered the citizens here, and not a voice is heard in favor of acceding to the demand. There is talk of an electric line from Jackson to Sutter Creek and Amador, also of a competing road from Jackson to Stockton. One wealthy citizen has expressed himself as willing to contribute $10,000 for such a road.

Alleged Shortage of Capt. Lafitte.

SAN FRANCISCO, Feb. 17.—Orders have been issued from the War Department appointing a board to investigate and report on an alleged shortage in the accounts of Capt. Jacques de L. Lafitte, quartermaster of the transport Logan. This board, it is stated by Capt. Lafitte's friends, is appointed at his own request, as he is held responsible for the funds, and he asserts that there is a shortage in funds which were beyond his control.

Railroad Crossings Bill.

STOCKTON, Feb. 17.—A meeting of the Stockton Chamber of Commerce has been called for tomorrow, to take action against the Railroads Crossings Bill, which has been passed in the Assembly and is now in the Senate. The meeting here was called at the request of a local representative of the Western Pacific Railroad Company.

Against Drainage Bill.

STOCKTON, Feb. 17.—Owners of swamp lands in the Mokelumne River basin in San Joaquin county met here tonight to protest against the drainage bill, just reported for passage in the Assembly. These protesting land owners were heard before the committees at Sacramento, and they are continuing to demand that their lands be not included in the proposed reclamation district for taxation. They say they are paying $5 per acre this year for protection work, and they do not want any further assessments.

State Hospitals Commission.

NAPA, Feb. 17.—The Senate Committee on State Hospitals and Public Buildings arrived in Napa this evening to inspect the condition of the Napa State Hospital. Incidentally they will look into the circumstances of the recent killing of Patient Louis. After a visit here the Senate committee will go to Eldridge to inspect the condition of the Home for Feeble Minded.

OBITUARY.

William McMann.

SAN FRANCISCO, Feb. 17.—Wm. McMann, formerly sheriff of this city and county and ex-member of the Legislature, died suddenly today, aged 66 years.

John James.

SALINAS, Feb. 17.—John James, who crossed the plains in 1849 to California, made a fortune mining in Tuolumne county, built the first hotel in Fresno county and came to Monterey county in 1856, is dead at his home in Jamesburg, which he founded in 1870, aged 86. He was a native of North Carolina, and leaves a widow and one daughter.

Rev. J. H. Warren, D.D.

DAYTON (Wash.) Feb. 17.—Rev. James H. Warren, D.D., died suddenly today at the home of his son-in-law, Dr. M. Pietrzycki. He was in his eighty-sixth year and had but recently come to Dayton from California, where he had spent 54 years of his life. He was for many years superintendent of home missions conducted by the Congregational denomination. Probably no clergyman in California was ever more widely known.

Charles Belding.

STOCKTON, Feb. 17.—Charles Belding, one of the best-known citizens of Stockton and a pioneer business man of the State, died here today after an illness of seven days, the first illness he ever had. He was on a hunting trip to Valley Spring last Saturday, when he was taken sick and came home with an intestinal trouble that could not be treated owing to his advanced age, 72 years. Belding was prominent in Marysville in the early days, and was engaged there and here in the soda-water business for many years. He became a wealthy land owner here, and was a leading citizen in public affairs. He leaves a widow and grown-up family and a brother, Lyman Belding, the well-known naturalist, survives him.

Champion Live Bird Shot.

DETROIT (Mich.) Feb. 17.—R. R. Bennett of the Heron Hill Gun Club of Pittsburgh today won the title of champion live-bird shot of North America, and the handsome Gilliman and Barnes trophy that goes with it. Bennett killed twenty-four birds out of a possible twenty-five.

Berger Knocks Out Casey.

SAN FRANCISCO, Feb. 17.—Sam Berger, the amateur champion heavyweight, knocked out Jim Casey tonight in the first round, after two minutes of fighting.

TH OF NEWS FROM THE MIDDLE WEST.

[BY DIRECT WIRE TO THE TIMES.]

CHICAGO, Feb. 17.—[Exclusive Dispatch.] Twenty-six degrees above zero, today's highest temperature, was recorded at 3 o'clock in the morning. At daylight, the mercury had dropped to 20 degs. and from that point gradually fell away to 17 degs. in the evening. The temperature deficiency for 1905 now totals 476 degs. Middle West temperatures, the following indicating temperature below zero:

	Max.	Min.
Alpena	22	10
Bismarck	22	8
Chicago	36	24
Cheyenne	28	—4
Cincinnati	34	26
Cleveland	26	20
Concordia	22	16
Davenport	24	16
Detroit	30	12
Duluth	26	16
Escanaba	28	18
Grand Lake	14	—4
Grand Haven	30	20
Green Bay	20	18
Grand Rapids	26	20
Huron	20	14
Helena	18	2
Indianapolis	26	10
Kansas City	26	20
La Crosse	32	20
Marquette	14	10
Memphis	42	30
Milwaukee	22	16
Minneapolis	16	—6
North Platte	28	0
Omaha	28	16
Pueblo	44	6
Rapid City	28	22
St. Louis	20	14
St. Paul	28	16
Sault Sainte Marie	18	6
Springfield, Ill	28	20
Springfield, Mo.	30	22
Toledo	34	24
Winnipeg	22	2

SANTA FE ORDERS ENGINES.

Officials of the Santa Fé system announced today the placing of orders for forty-five passenger locomotives and for thirty freight engines. The passenger locomotives will be of the compound style. In addition to the order for locomotives, which amounts to over $1,400,000, the Santa Fé is ordering sixty passenger cars and 5000 freight cars.

ONE DOLLAR A HUG.

"Tennessee courtship" on the part of Thomas Hill, 63 years old, in which he is alleged to have ardently embraced Mrs. Josephine Christensen led to a $5000 damage suit. A jury in Judge Holdom's court today placed the low value of $1 on the alleged hug.

WALKED ACROSS HARBOR.

[BY DIRECT WIRE TO THE TIMES.]

MUSKEGON (Mich.) Feb. 17.—[Exclusive Dispatch.] Icebound in the steamer Naomi, four miles off Muskegon Harbor, and with the prospects ahead of a week's imprisonment, ten passengers performed the perilous feat of walking to land today. The party reached land after three hours, in an exhausted condition and suffering from exposure.

Two women were in the party, and one, Mrs. Edward R. Watson, besides being badly frozen, was suffering from the effects of a fall.

MATRIMONY ENDS SUIT.

[BY DIRECT WIRE TO THE TIMES.]

BLOOMINGTON (Ill.) Feb. 17.—[Exclusive Dispatch.] The trial of the $10,000 breach-of-promise suit brought against Willis Mecherlee by Miss Emma Tompkins, the pretty school teacher, was abruptly halted this afternoon, and the principals, after a brief consultation, were married in the courtroom by Judge Russell, who has been hearing the case.

MOTHER SUPERIOR DEAD.

[BY DIRECT WIRE TO THE TIMES.]

INDIANAPOLIS (Ind.) Feb. 17.—[Exclusive Dispatch.] Mother Superior Mary Stanselm of the Good Shepherd Convent died tonight. She was well known in St. Louis, Louisville, Peoria and Chicago. She came from a prominent New York family.

REMARRIED IN HASTE.

[BY DIRECT WIRE TO THE TIMES.]

TERRA HAUTE (Ind.) Feb. 17.—[Exclusive Dispatch.] Emily Dolivan, who was granted a divorce yesterday from Charles Dolivan, went with Shirley Divins in an open buggy to Paris, Ill., twenty miles, last night, was married near midnight, and drove back to Terra Haute in zero weather.

FOR MISSISSIPPI'S TOGA.

[BY DIRECT WIRE TO THE TIMES.]

JACKSON (Miss.) Feb. 17.—[Exclusive Dispatch.] Senator H. D. Money, it is said, will retire from the United States Senate at the expiration of his present term. John Sharpe Williams and Gov. Vardaman will contest for the toga.

PROTECTING GULF PORTS.

[BY DIRECT WIRE TO THE TIMES.]

NEW ORLEANS (La.) Feb. 17.—[Exclusive Dispatch.] It is learned that the mouth of the Mississippi River is being carefully mined, and that the number of troops quartered at gulf forts is to be increased.

Emergencies

Can be met successfully in a moment if you have a Sunset Phone in your residence. Places the resources of the city within reach. Costs 5c a day.

Telephone Contract Dept., Main 47.

Sunset T. & T. Co.

CAPITOL FLOUR

To give the consumer the richest nutriment of the finest wheat—that's the mission of CAPITOL FLOUR Use it in your baking. Every sack guaranteed.

Ring Up

Main 315; Home 315

If you are looking for a reliable coal firm with a widely established reputation.

DIAMOND COAL CO.

235 W. Third St. Los Angeles, Cal.

THE QUALITY STORE

Spring Styles

At the "M. & B." Store

The unusualness of our spring showing makes our store noteworthy. The products of the VERY BEST MAKERS are here in abundance. Unsurpassed—unequaled, in range of fashion and fabric. Every reasonable fad or standard style is included. M. & B. quality marks the acme of excellence. You can't afford to put your money into any other kind, and we are here ready and anxious to prove it to your entire satisfaction.

(We have a few HEAVY WEIGHT suits we'll let go at a price reduction.)

$10, $12, $15, $18, $20 and up

Two $1 Specials

A splendid value, in white or fancy pattern plaited front shirts, worth a half more, now $1

The "Coat" shirt in pretty patterns, well made garments every one, and cheap at $1

Spring Hat Shapes Are in

Mullen & Bluett Clothing Co.

FIRST AND SPRING STREETS

INAUGURATION —OF— President Roosevelt Washington, D. C. $88 Round Trip

Tickets on sale Feb. 25, 26, 27. Good for return 90 days. Choice of routes; go one way, return another. Particulars from our agents.

SOUTHERN PACIFIC 261 S. Spring St. Los Angeles

Through the Orange Groves Every Tuesday and Saturday VIA "INSIDE TRACK"

REDLANDS VIA RIVERSIDE $2.75 ROUND TRIP.

Two hours and fifteen minutes at Riverside; two hours and twenty-five minutes at Redlands. Special train for whole trip without change from Arcade Depot, at 9:00 a.m.; Pasadena, 9:05 a.m. Round trip rates on these days, to Riverside or San Bernardino, $2.40. Regular train also at 8:05 a.m. Pasadena, 8:10 a.m.

Excursions between points named every day at somewhat higher rates. Full information at Southern Pacific Ticket Office, 261 South Spring st., Los Angeles, and Colorado-st. Station, Pasadena.

SOUTHERN PACIFIC.

KITE-SHAPED TRACK A Delightful Trip

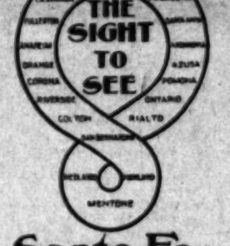

and unequaled in scenic beauty. Through the heart of the orange country to Redlands and Riverside, famous for their parks, drives, etc. Daily excursions at $4.10, and on Tuesdays and Saturdays for $2.75. Information, tickets, etc., at 200 So. Spring St.

Santa Fe

No Scene Twice Seen

THE NORTH-WESTERN LINE C.&N.W.R.R.

CHICAGO ST. PAUL-MINNEAPOLIS AND DULUTH

Two solid trains through to Chicago without change via Chicago, Union Pacific and North-Western Line over the only double-track railway between Omaha and Chicago. Two trains a day to St. Paul-Minneapolis. Daily and personally conducted tours to Chicago in Pullman tourist sleeping cars only $7.00 double berth to Chicago.

J. H. Pearman, Asst. Exc. Mgr. UNION PACIFIC OVERLAND 247 S. Spring St Los Angeles

Ye Print Shop

Letters

From you, written upon correct stationery, are a subtle compliment to your friends and display your own good taste.

The critical select their writing paper from the well-known sorts we carry.

FORD SMITH & LITTLE CO. Next Door to Coulter's 313 SOUTH BROADWAY

PARMELEES

Cut Glass 20 per ct. off. Brass Goods 25 pr ct. off. 232-234 South Spring St.

An Up-to-Date Outfit for Up-to-Date Book-Keeping. Jones Improved Loose Leaf Ledger System. Beautiful in Appearance. Perfect in Construction. Sheets Always in Alignment. Current Binders. Loose Sheets. Transfer Binders. Spring Holders.

LOS ANGELES LITHOGRAPHIC CO. Sole Agents in Southern California 528 S. Main St. 313 S. Spring St.

Ocean Steamships.

North German Lloyd.

Fast Express Service PLYMOUTH—CHERBOURG—BREMEN.

Kaiser, Mar. 7, 10 a.m. | Kronprins, May 2, 10m
Kronprins, Mar. 21, 10a.m. | Kaiser, May 9, 10 a.m.
Kaiser, Apr. 4, 10 a.m. | K. Wm. II, May 16, 10 a.m.
K. Wm. II, Apr. 18, 10a.m. | Kronprins, May 30, 10 a.m.

Twin-Screw Passenger Service BREMEN DIRECT.

Breslau....Feb. 25, noon | *Barbarossa, Mar. 28, 10am
*Kurfuerst, Mar. 9, 11a.m. | Cassel....Apr. 4, 10 a.m.
Brand'b'g, Mar. 14, 10 am | *Kurfuerst, Ap. 11, 10am
Main, Mar. 22, 10 a.m. | Rhein, Apr. 29, 10 a.m.
*Will call at Plymouth and Cherbourg.

Mediterranean Service GIBRALTAR—NAPLES—GENOA.

Weimar, Feb. 25, 11a.m. | Irene....Mar. 25, 11 a.m.
Albert, Mar. 4, 11 a.m. | Weimar, Apr. 1, 11a.m.
Luise, Mar. 15, 11 a.m. | Albert, April 8, 11 a.m.
*Neckar, Mar. 18, 11 a.m. | Luise, April 15, 11 a.m.
*Will not call at Genoa.

OELRICHS & CO., No. 5 Broadway, N. Y.

ROBERT CAPELLE, Gen'l P. C. A., 140 Montgomery st., San Fran., or any local agents.

St. Louis is the NATURAL GATEWAY to the East

The Quickest Time is made via Texas and Pacific Ry. AND Iron Mountain Route.

Through Tourist and Pullman Sleeping Cars. Lowest rates—courteous treatment. No trouble to answer questions. Office 230 SOUTH SPRING ST., L. A.

No Change of Stations IRON MOUNTAIN ROUTE.

BACK ACHE?

IT'S YOUR KIDNEYS!

Does your urine stain linen?
Do you have an unusual desire to urinate, especially during the night?
Is there a smarting or scalding sensation in passing it?
Does it pain you to hold it?
Are you sore, weak or lame in the lower part of the back?
Do you start or jump up quickly in your sleep?
Are your eyes sunken, face pale and bloated?
Do you have ringing sounds in your ears?
Are you easily fatigued?
Is your breath short?
Is your sleep not refreshing?
Is there swelling around the eyes, ankles and abdomen?
Skin pale, hot and dry?
Do you have nervous symptoms, backache, headache, cramps in the legs?
Are your bowels constipated and digestion impaired?
If you have any of the above symptoms your kidneys are diseased and your life in danger.

B. W. Irwin, of Reidsburg, Pa., wrote, on Aug. 14, 1904:

"It took the best doctors two years to discover that the kidneys were the real cause of all my trouble. I kept getting weaker and sicker. My weight went down from 210 to 160 pounds. My eyes and skin were yellow; my stomach out of order, and at times the pains in my head and back were almost unbearable. I believed I'd die, and it's a wonder I didn't. They thought I had stomach trouble and treated me for it, but I got no better. Finally one doctor decided my kidneys were affected and prescribed Warner's Safe Cure. The good effects were manifest at once, and in three weeks I was completely cured. In four months I had regained my weight and never felt better in my life. The doctors and my friends were dumbfounded at my remarkable recovery, and unite with me in proclaiming Warner's Safe Cure the grandest medicine in the world for curing kidney disease."

ANALYSIS FREE If you have any doubt as to the development of the disease in your system, send a sample of your urine to the medical department, Warner's Safe Cure Co., Rochester, N. Y., and our doctors will analyze it and send a report with advice and medical booklet free.

Warner's Safe cure is what you need. It's taken by doctors themselves, prescribed by them, and used in hospitals for all disorders of kidneys, liver, bladder and blood, because, while it cures even the worst cases, it contains nothing that can possibly leave any bad after effects. The good effects are felt with the first few doses. Buy it at your druggist's, or direct. 50c and $1.00 a bottle. Accept nothing but Warner's Safe Cure.

WARNER'S SAFE PILLS move the bowels gently and aid a speedy cure.

MANCHESTER SELLS ESTATES.

LONDON, Feb. 18.—The Duke of Manchester has sold his Tanderagee estates at Armagh, under the Irish Land Act, for $1,100,000.

"LARK ELLEN" IN ROME.

ROME, Feb. 17.—Miss Ellen Beach Yaw of California made her début tonight in "Lucia di Lammermoor" here. Her performance is highly commended.

SACRAMENTO.

TAKES A TURN SENSATIONAL.

Unexpected Developments in Bribery Scandal.

Political Boss Kelly Contradicts Senator Belshaw.

Stanton Forces the Issue on Woodward's Bank Bill.

[BY THE ASSOCIATED PRESS—P.M.]

SACRAMENTO, Feb. 17.—Unexpected and sensational were the developments in the bribery scandal this afternoon. Although it was supposed that the testimony was all in and that the committee was ready to present its report, an executive session was held this afternoon, at which some of the most startling testimony yet presented developed.

Martin Kelly, a one-time political boss, took the stand, and was expected to tell of receiving one of the marked $50 bills from Senator French on the night of the day on which the Corbin affidavit was read in the Senate. Kelly, however, contradicted Senator Belshaw, of the investigating Committee, and Gavin McNab, and told a different story of the bill episode.

Not all the meetings of the committee of late time have been held in the Senate chamber, and the public has been permitted to hear all the testimony, the committee met behind closed doors in the Capitol, without any previous announcement, and Martin Kelly and Gavin McNab appeared before them. In explanation of this action, it is said that Kelly refused to give his testimony unless it should be in executive session.

Senator Belshaw, who is chairman of the investigating Committee, testified this afternoon. He said that Gavin McNab had told him that Martin Kelly had received one of the marked bills from Senator French, and that he could probably be induced to tell what he knew. With this information, Belshaw went to Kelly and questioned him.

Kelly then told him that on the Monday night of the exposé French came running to him while he stood in the Capitol Hotel and said: "We're going to be searched, Kelly. For God's sake, take the bill and send it down to San Francisco for me, so it will be safe!"

Gavin McNab testified that Kelly had told him substantially the same thing, and that the ex-political boss had prefaced his story with a long explanation of ancient political fights in San Francisco to justify his "squealing" on French. Kelly's story was that French had once been unfaithful to him in a political deal, and now he had a chance to get even with him, and was going to do it.

GOES BACK ON STORY.

Kelly himself was a most disappointing witness. For two hours, he was on the stand and went back on his original story in many particulars. He denied that French had told him that he feared he was going to be searched. He said that the money was given him in payment for a debt and that he so understood it at the time. Kelly's story, as told on the stand, was:

KELLY'S STORY.

"I have known French for many years. On the night of Monday, February 6, French came to me at the Capital Hotel and gave me a $50 bill which I understood was in payment of a debt. I took the bill and placed it in a special delivery envelope and addressed to myself and mailed it to my San Francisco address. A few days later I went down to San Francisco and, in looking over my mail at the table I came across the letter containing the bill. I did not look at the number of the bill but instead gave it to my daughter and told her to take it upstairs and look at the number and compare it with the number of the marked bills which were printed in the Bulletin of February 6.

"She went upstairs and after a time came down with a number written on a sheet of paper, which corresponded to the number of the first bill in the Bulletin's list. A few days later, I looked at the bill myself and found that the number was not the same as the number of the first bill in the Bulletin's list and that it did not correspond with any of the printed numbers. I then asked my daughter about the matter and she said that she did not understand that she was to look at the bill but that she had looked at the Bulletin instead and wrote down the first number on the list."

After Mr. Belshaw had recovered from his surprise, Kelly was cross-examined. He admitted that he had a Bulletin in his hand when French met him Monday night, but he said he did not look at the numbers in the paper to compare them with the number on the $50 bill that French had passed on him.

He also admitted that he had the Bulletin at his home in the city when he opened the letter containing the bill which he had mailed to himself. He said he did not compare the numbers then because he did not "just feel that he ought to look at the numbers then."

Mr. Belshaw said that he was first informed of the fact that Kelly had some important information last Monday—the day on which the argument was made by the attorneys before the committee. He left for San Francisco Wednesday and last night met Kelly at his rooms in San Francisco and got him to promise to give his testimony before the committee. It was only on the promise that the testimony would be taken in executive session that Kelly consented to appear.

After the committee meeting ended, at 5 o'clock, one of the members of the committee announced that the committee would present its report to the Senate Monday morning.

BANKING MEASURE DEFEATED.

STANTON GETS IN HIS WORK.

[BY DIRECT WIRE TO THE TIMES.]

SACRAMENTO, Feb. 17.—[Exclusive Dispatch.] Stanton of Los Angeles, true to his notice of yesterday, this morning moved to reconsider the vote whereby Senator Woodward's bill providing for banks of $10,000 capital in small country towns passed yesterday on a reconsideration. Before Cornwell, sponsor of the bill in the Assembly, could wake up to the serious status of affairs, the motion to reconsider carried and Stanton immediately put another motion: That the bill be placed on final passage. On roll call the banking measure was defeated by 40 noes to 12 ayes.

Of course, like other radical turns in sentiment for or against bills on reconsideration, this transaction has an inside history. Jere Burke, aside from representing railroad interests, represents also the bankers' association. His influence, coupled with the untiring energy of Stanton, was sufficient to turn the tide of sentiment against the purposed enactment.

Next to the bribery scandal, the so-called crossing bill has excited the most interest during the week. From all appearances, the entire northern portion of California is organized against the bill. It will be considered in the Senate next Tuesday. Senator Pendleton has charge of the measure and on his success or failure rests his reputation as a steerer.

The gigantic interests behind the measure are in evidence through agents, chief of whom is Walter Parker of the Southern Pacific Company and H. H. Yard, who stated today that he represents the Gould interests, which are alleged to be behind the Western Pacific Company, seeking an entrance into California.

Charles A. Snook, attorney for the Board of Regents of the State University, stated today that he was working for the Western Pacific Company and opposed to the crossing bill, which, he says, will hinder the entrance of competing roads into California.

THE LEGISLATURE.

THIRTY-SIXTH SESSION.

[BY THE ASSOCIATED PRESS—A.M.]

SACRAMENTO, Feb. 17.—SENATE.—No sooner had the members of the Senate taken their places this morning than they began to ask for leaves of absence until Monday. A number of requests were granted, and the legislative work was carried on with a bare quorum. A resolution providing for the adjournment after the morning session until Monday was enthusiastically carried.

A bill was introduced this morning by Lynch of San Luis Obispo, providing that if a person cares for a child during a period of five years, the child shall be considered under the law as having been adopted.

Other bills introduced were: By Senate Committee on Revenue and Taxation, relating to the fees of the Secretary of State; by Selvage, making it a felony for a superintendent, director, secretary, manager, agent or other officer of a corporation existing under the laws of this State to issue a fraudulently exaggerated report.

ASSEMBLY.—A constitutional amendment was introduced by Pryor of Kings, providing for sessions of the Legislature every four years, instead of every two years. Pryor declares that the biennial session of the Legislature is burdensome, useless, and an unnecessary expense to the taxpayers of the State. He then goes on to say:

"The sessions are usually accompanied by widespread scandal, charges of bribery, coercion and fraud, and a great portion of the time of the members of each house is expended in the investigation and trial of such charges.

"After the election held in the year 1906, the Legislature shall be held every four years, unless the Governor shall in the interim convene the Legislature by proclamation. No pay shall be allowed the members for a longer time than sixty days, except for the first session after the adoption of this amendment to the Constitution, for which they may be allowed pay for 100 days; and no bill shall be introduced in either house after the expiration of ninety days from the commencement of the first session, or after fifty days after the commencement of each succeeding session without the consent of two-thirds of the members of both houses."

Assemblyman Stanton forced the issue this morning on Senator Woodward's bill, providing for the establishment of banks in small communities, with a capital of $10,000. After fighting for reconsideration of the measure, which passed both houses yesterday, it was defeated by a vote of 47 to 2.

If a bill introduced by McGowan of San Francisco today becomes a law, pawnbrokers will not be allowed to charge more than 2 per cent a month in sums of $100, or under, during the first six months, or more than 2 per cent. for the second six months. Violations of the proposed law will be punishable as a misdemeanor. Another bill by McGowan compels a pawnbroker to keep pledged articles at least a year.

Other bills introduced were: By Olmsted, appropriating $1782.80 to pay the claim of Marin county; by Amerige, to pay for physical education in high schools; by Creighton, making it a misdemeanor to collect a fee for obtaining employment until the person seeking employment is actually employed.

The report of Senators Sanford and Selvage, the subcommittee appointed to prepare a substitute for all constitutional amendments referring to the length of legislative sessions, was presented this morning. It was placed on file. The committee substitute embodies the salient features of the original amendments offered by Senators Sanford, Selvage and Lieut.-Gov. Anderson.

The new amendment provides for the convening of the Legislature in February, instead of January, and also provides for the Governor taking office in January, so as to have a month in office before the convening of the Legislature. The Governor is to take office upon the certificate of the Secretary of State. In case of a tie vote, the Legislature decides the contest. Members of the Legislature are to receive $1000 for their services during the session, and the cost of attaches is not to exceed $500 a day in either house. No bills are to be introduced after forty days without the consent of three-quarters of the members.

Liquor Men Confer With Gov Pardee.

SACRAMENTO, Feb. 17.—Henry Lunstedt of San Francisco and Theodore Gier of Oakland are in consultation with Gov. Pardee this afternoon in regard to the proposed revenue and taxation laws affecting the liquor interests of the State. Lunstedt and Gier are opposed to the plan to levy an additional tax on saloons.

TO MAKE SWEEPING DEMANDS.

NEW YORK, Feb. 17.—After a protracted meeting behind closed doors, at which 1000 employes of the Interborough Rapid Transit Company were present, it has been determined to again make sweeping demands on the management of the road, failure to grant which, it was declared by some of those present, would result in a general strike on the Interborough system, both subway and elevated, March 1. There have been several meetings of a similar nature in the past year and each time the trouble has been settled after conferences with the road's officials.

To draw up a statement of the men's demands for changes from present regulations—regarding the number of hours of employment, the number of trips to constitute a day's work, the length of time between trips and to set forth other matters of less importance—a committee was appointed by the president of the local union, Gorge E. Pepper. This committee will labor steadily until its work is finished, and it is hoped to have the matter in such shape that it can be taken up with August Belmont, president of the Interborough company, and Frank Hedley, the general manager, some day next week.

The chief complaint brought out at the meeting was that an agreement made one year ago has not been fulfilled by the company. This agreement is said to expire March 1, leaving the employes free to strike if they so wish.

THE GREAT WAR.

CONSIDERING PEACE TERMS.

The Czar and His Ministers Hold Conference.

Three of the Lena's Officers Break Their Parole.

Russian Raiders Who Crossed Hun Retreat North.

[BY THE ASSOCIATED PRESS—A.M.]

ST. PETERSBURG, Feb. 17, 6:40 p.m.—[By Atlantic Cable.] The Associated Press learns on good authority that the question of peace was formally considered by Emperor Nicholas and his ministers at the conference held at Tsarskoe-Selo yesterday.

No particulars are obtainable, as before the discussion began the Emperor exacted from each a solemn promise not to divulge the slightest hint of what transpired. The belief is, however, that conditions and terms were under consideration.

It is suggested in high quarters that some intimation of terms has reached the Russian government from Japan, although it is certain that it did not come through the regular diplomatic channels.

MESSAGE FROM KAISER.

[BY THE ASSOCIATED PRESS.—P.M.]

ST. PETERSBURG, Feb. 18, 2 a.m.—Even in the midst of the excitement caused by the assassination of Grand Duke Sergius, there has been a noticeable and sudden revival of peace talk. It is given intimated that Prince Frederick Leopold of Prussia is the bearer of personal representations from Emperor William on this subject.

ST. PETERSBURG, Feb. 17.—A dispatch from Sachetun, Manchuria, says that 11,000 Japanese troops and Chinese bandits are reported in Southeast Manchuria, in the neighborhood of Chaibasochon, forty-five miles northwest of Gunshu Pass, whence they intend to operate against the railroad.

A detachment of Russian frontier guards, with two guns, encountered the Japanese February 14 and defeated them. The detachment, however, while advancing was surrounded by two regiments of Japanese cavalry, four companies of infantry and a large band of Chinese bandits, about fifteen miles northwest of Guashu Pass, and lost heavily. One gun was lost and nearly all the gun horses and a number of gunners were killed.

LENA'S OFFICERS BREAK PAROLE

THREE IN ST. PETERSBURG.

[BY THE ASSOCIATED PRESS.—P.M.]

WASHINGTON, Feb. 17.—The State Department has invited the attention of the Russian government to the fact that three officers of the Russian transport Lena, who were interned at San Francisco, have broken their parole and are now in St. Petersburg. The men are Engineer S. Kopazin and Midshipman Peter Michaeloff and Andrew Kyradanyan.

It was January 31 last that the Navy Department was quietly advised of the absence of the Russian officers from the Lena and immediately steps were taken to trace and locate them, with the result that they were found in St. Petersburg. Secretary Hay has notified the Russian government of the facts in the case, making no demand for the return of the men, but simply leaving it to the Russian government to do the proper thing in this case.

The Japanese government is aware of this escape of the Russian officers, but it has made no protest so far, evidently inspired by a conviction that the United States government has been adopting every customary precaution to insure the observance of strict neutrality in its ports. However, as a legal proposition, the United States government is responsible for the flight of the men, though what measures of reparation is expected by the Japanese government is not known.

That such a thing will not happen again is certain, for, under instructions from the Navy Department, Admiral McCalla has taken steps to keep constantly informed of the whereabouts of every one of the officers and crew of the Lena.

GRAVE BREACH OF HONOR.

[BY DIRECT WIRE TO THE TIMES.]

VALLEJO, Feb. 17.—[Exclusive Dispatch.] Peter Michaloff, Andrey Kyradinjan and Sergey Kapazin, officers of the Russian armed transport Lena, now lying at Mare Island, were granted leave of absence to visit San Francisco January 19. When the time was up for them to return they failed to put in an appearance.

Admiral McCalla of Mare Island had inquiry made at once and became satisfied that they took their departure on the French steamer Savoie, which sailed from San Francisco for Hongkong the latter part of January. On the Savoie was Assistant Engineer Sergesmonoff of the Lena, who had been ill here, and, after receiving medical attendance, was invalided home for further treatment.

The breach of trust by the three officers mentioned was at once reported by Commandant McCalla to the United States government, which in turn notified the Russian government and the Russian Ambassador at Washington.

In naval circles here the outcome of the matter is watched with much interest, as a grave breach of international honor has been committed.

RUSSIAN RAIDERS RETREAT.

[BY THE ASSOCIATED PRESS—P.M.]

GEN. OKU'S HEAQUARTERS, Feb. 17, noon.—A Russian raiding force of 15,000 cavalry, 500 infantry and 20 guns moved south on both banks of the Liao River to Siaopeho on the Hun River, directly west of Liao Yang, Thursday, and then began gradually retreating to the northward. The force is now twelve miles northwest of Siaopeho and three miles east of Liao. The Japanese pursued and inflicted damage on the raiders.

The Russians on Gen. Oku's front are inactive.

RUSSIANS ACTIVE.

KOUROPATKIN CHANGES BASE.

[BY THE ASSOCIATED PRESS—P.M.]

TOKIO, Feb. 18, 10 a.m.—[By Asiatic Cable.] According to reports from the Shakhe River, the Russians are showing increasing activity on both flanks, and are extending and strengthening their right. They also seem to be concentrating a heavy force on their left in front of Gen. Kuroki. Fushan is the base of the late operations, and it is estimated that the Russians there number six divisions. The impression exists that Gen. Kouropatkin is preparing to assume the aggressive. The weather is still unfavorable, but the excessive cold will soon be over.

Chinese reports to the effect that Gen. Kouropatkin is preparing to abandon the Shakhe River line and retire northward are discredited here.

CHANGING HIS BASE.

[BY THE ASSOCIATED PRESS—P.M.]

LONDON, Feb. 18.—According to the correspondent at Shanghai of the Daily Telegraph, Gen. Kouropatkin apparently is changing his base from Mukden to Fushan.

FLASHES FROM THE WIRES

At Mound City, Ill., Eli Bugg, colored, was hanged yesterday as an accessory to the murder of Christopher Mathis, at a picnic.

Practically all the leading carpet manufacturers of the country have announced advances in prices of from 2½ to 5 cents a yard on their goods. The advance is said to be caused by the war in the Far East.

Drs. W. S. Haines and O. W. Lewke, who have been analyzing the stomach and liver of Mrs. Marie Walcker-Hoch, the latest alleged victim of Johann Hoch, declared definitely yesterday that the woman's death was due to arsenical poisoning.

One woman was burned to death and fifteen men and women narrowly escaped in a fire which damaged the Hotel Winton, New York, early yesterday. The dead woman is believed to have been Miss Lydia Themel of Philadelphia. She was about 30 years of age.

Emperor William will accept the degree of Doctor of Laws from the University of Pennsylvania. It will be conferred upon him in absentia, February 22, at the same time that it is bestowed upon President Roosevelt.

District Attorney Jerome yesterday sent a notification to counsel for Nan Patterson, accused of murdering "Caesar" Young, that a new trial of her case would be begun March 6 in the criminal branch of the Supreme Court, New York.

In accordance with a custom of long standing, Bibles have just been presented by the Tract Society to the members of the graduating class at the United States Military Academy.

An American Egyptologist, Theodore M. Davis, has discovered a royal tomb in the neighborhood of Luxor, full of antiquities, including intact sarcophagi, a chariot, furniture and numerous other relics.

The German battleship Woerth grounded in a fog Thursday off Kiel. All attempts to get her off have hitherto been fruitless. The vessel lies high on a sandy bottom. A rising storm from the west is rendering difficult the work of floating the warship.

A dispatch to the Chicago Tribune from Tucson, Ariz., says that the Yaqui Indians who killed two Chicago men and recently attacked a mining party, near Cobachi, are in custody. They were taken by Gen. Torres. There are ten prisoners, and all will be hanged. Two of the captives confessed.

A smoldering fire in the Hotel Veley, No. 165 Clark street, Chicago, discovered early yesterday, caused the second hotel scare within four days in the downtown district. Half an hour after the fire department was notified the blaze was extinguished.

All hope of finding Walter Saulsberry, who has been lost in Couer d'Alene Mountains for over a week, has been abandoned and the searching party has returned to Wallace, Idaho. He is believed to be buried in snow drifts on the Idaho-Montana divide.

Frederick Wolfrost, a farmer who lived in Jamaica, Long Island, is dead in a New York hospital, having moved his head after being operated on for a fractured vertebrae. The surgeons were absent and Wolfrost was under the care of his brother, to whom he expressed a desire to move his head. The brother helped him move slightly and the patient immediately collapsed.

Tests and experiments conducted at Gouverneur Hospital, New York, on patients suffering from cerebro-spinal meningitis have led doctors there to believe a successful treatment of the disease has been found. The new method consists of the injection of antitoxin of dyphtheria. Out of eight cases, five have been absolutely cured.

Confessing that she had forged many checks and drawn on her employer's bank account since last October, Margaret Connolly, 15 years old, of New York, has been taken into custody. The child said she had used the money, of which $500 or $600 is missing, to play philanthropist among the poor children living near her home.

In Chicago, Thursday night, twelve men were held up by six armed robbers in the office of Max Mildenberg, proprietor of the Electric Light, Oil and Gasoline Delivery, Clybourn Place and Hawthorne street. The highwaymen fired several shots as they entered, wounding two persons. They knocked another unconscious with a blow from a revolver. They then took more than $800 and escaped.

French Minister of Marine Thompson announced to the Cabinet yesterday that the construction was about to begin of an armored cruiser of the largest type, similar to the Ernest Renan, to offset the armored cruiser Sully, which recently went on the rocks in Along Bay and which is considered practically to be a wreck. The new cruiser will be named Waldeck-Rousseau.

A Smithville, Tex., dispatch says a negro charged with criminally assaulting Mrs. Powell Tiffany has been captured and shot to pieces by a mob. He was identified as the man wanted and made a full confession. In his confession, the negro implicated three others. Two of these have been arrested.

At a fancy ball given in Dublin, by Lord Grenville, the Duchess of Marlborough narrowly escaped death. A burning cigarette came in contact with the Duchess's fluffy tulle skirt, and in a moment her clothing was in flames. Viscount Crichton tore off his coat and smothered the flames. The Duchess was not even scorched.

The mystery surrounding the disappearance of Maj. Harry Pakenham while on his honeymoon at Folkestone, Kent, England, last week, has been partially cleared up by the discovery of his body on the seashore near there yesterday. A note found said he was sick and saw no prospect of getting better. Maj. Pakenham contracted enteric fever during the South African war.

SHERLOCK HOLMES AGAIN.

The second of the final series of Conan Doyle's "Adventures of Sherlock Holmes" will appear in The Times next Sunday. These stories, without doubt, rank as the best detective stories ever written. Sir Conan Doyle received at the rate of 60 cents a word for the American serial rights for them. They are thirteen in number and will be published in the Sunday Times exclusively for this section of the United States.

BITTER GRIPENBERG "ROASTS" KOUROPATKIN.

[BY THE ASSOCIATED PRESS—A.M.]

ST. PETERSBURG, Feb. 17.—[By Atlantic Cable.] The arrival in St. Petersburg of Gen. Gripenberg, former commander of the second Manchurian army, who reached here at midnight, has caused a good deal of a sensation in military circles.

The general frankly avows that he relinquished his command after the recent attempt of the Russians to flank Field Marshal Oyama, because, as he claims, Gen. Kouropatkin refused to send him help when victory was in Gen. Gripenberg's hands, instead, ordering the latter to withdraw. Gripenberg will personally report on the situation to Emperor Nicholas. It is too early to say what the result will be, although it is evident that Kouropatkin's enemies are pushing their campaign against him.

It is only fair to Kouropatkin to say that his friends claim that Kouropatkin's side of the story is that he intended only to make a demonstration in force, and that Gripenberg pressed the attack too far, and became too much involved.

In an interview, Gen. Gripenberg said: "I am glad to give an account of the battle of my army, the telegrams I have seen being far from the truth. Kouropatkin, of course, authorized the advance, but he imposed the condition that it should not go beyond Heikoutai and Sandepas. My plan was to capture Heikoutai and thus outflank Sandepas.

"From the First Army Corps before Heikoutai, I detached a brigade, which occupied Keitoutai January 25. The Japanese, cut in from the south and the brigade came under a cross-fire but held on until I got up another brigade to cover its retreat. The Japanese were now concentrating on their left. During the evening of January 25, I and my army were ordered under no circumstances to fall back from our positions. The next morning, my whole front was engaged, the troops being disposed as follows:

"On the extreme right was the First Corps, then the First Rifle Corps and the Fifth Division of the Second Corps, which had just arrived from Russia. Altogether, I had 62 battalions. The enemy had twice as many.

"The battle of January 26 was continued until evening. We did not surrender an inch of ground. My left flank, which was clearing the road to Sandepas, being weak, I asked the commander-in-chief, who had 60 battalions available, for reinforcements. He declined to send any, apparently taking the Japanese demonstration at the center to be a general advance. Nevertheless, I decided to storm Heikouti the next day. All the surrounding villages were already in our hands.

MADE A SECOND APPEAL.

"Early on January 27, the fiercest fighting occurred. We again held our own. The road to Sandepas, the Japanese point of concentration, was quite clear of the enemy. I there again appealed to the commander-in-chief for reinforcements. If he had listened to my entreaties we would have riven the iron ring of 100,000 of the enemy.

"The Japanese, being menaced by a strong force of Russian cavalry from the south and southwest, evidently realized the danger of tackling us. In desperation, January 28, they four times desperately assaulted our outer position and were beaten off each time in such brilliant fashion that it does my heart good to remember the gallantry of my brave comrades.

"I might easily have followed up these repulses by a headlong offensive, but I was tied down by the commander-in-chief's restrictions and his refusal to send me reinforcements. How anxiously I awaited a reply on both subjects! Just think of what victory meant! Complete victory was in our grasp. The loss of thousands of lives was not dreadful before such a result.

"The reply of Gen. Kouropatkin arrived at 5 o'clock in the evening in the shape of an order to leave a small force in our positions, and move up the army to his support, in view of the expected Japanese advance on the center. How was it possible for the Japanese to attack the center when all their available forces were diverted west?

"It is impossible to describe the impression produced upon me by the order. At first, I was afraid to communicate it to my victorious army, but there was nothing else to do. We retreated during the night of January 29 with tears in our eyes and bitterness in our hearts.

"It was then I decided that my presence at the theater of war was no longer possible, and the next day I handed in a report to the commander-in-chief, demanding my release."

DEEPLY RESENT CRITICISM.

[BY THE ASSOCIATED PRESS—P.M.]

ST. PETERSBURG, Feb. 18, 2 a.m.—Gen. Gripenberg, who returned last night from Tsarskoe-Selo, having been summoned thither by a personal message from the Emperor to report at once, declined to submit to an interview as to the nature of his conversation with the Emperor.

Among Gen. Kouropatkin's friends, Gen. Gripenberg's open criticism of the commander-in-chief in the Far East is deeply resented, it being said, that Gen. Gripenberg, by his own admission, disobeyed orders by going beyond Sandepas. His public criticism of Gen. Kouropatkin is regarded by the friends of the latter as a breach of discipline for which he will be called to account.

OCEAN CRAFT SAIL THROUGH WRECKAGE.

[BY DIRECT WIRE TO THE TIMES.]

NEW YORK, Feb. 17.—[Exclusive Dispatch.] Fifty vessels are long overdue at Atlantic ports. This breaks all records for several years. A large proportion are schooners, destined for this port. Reports of incoming ships sailing through miles of lumber and wreckage between Sandy Hook and Hatteras do not reassure those interested in the belated craft. The schooner Dorothy, which arrived here today from southern ports, sailed through fifty miles of lumber and wreckage north of Hatteras. Some of the lumber-laden craft have been at sea a month, on trips that ordinarily should have taken a week.

The welfare of over 1000 sailors is in doubt. Some of the friends of those on the missing ships were buoyed up today by the report of the British schooner Frances. A telegram from Norfolk states that the Frances had arrived there, after having spent twenty days in trying to sail 103 miles from Hatteras to Norfolk. Capt. Brooks of the Frances, stated that the swift current is sweeping southward, off Hatteras, making progress against it slow and difficult for sailing craft.

British steamer Nutfield, which left Mobile December 3, for Havre, is among the overdue craft, and is supposed to have gone down with her crew of twenty-nine men. The British steamer Skidly is out thirty-nine days from Shields for Baltimore. She has twenty-five men as a crew. The ocean during the past month has been swept by terrific storms.

PANAMA RAILROAD.

WASHINGTON, Feb. 17.—The Panama Railroad Company is capitalized at $7,000,000. Its gross assets are $15,850,000, of which $12,628,000 is the value of the road, real estate, equipment, terminals and steamships, the balance being cash and treasury assets. The bonded indebtedness of the property is $3,159,000, of which the company owns $887,000. The gross earnings of the company for the past eleven months were $2,861,358. The expense of operation was $1,840,984 fixed charges, which includes $250,000, the annual payment to Colombia; interest on mortgages $92,000; acquisition of bonds by the company $140,000; leaving a balance of $583,374 to be applied to dividends.

This statement was presented today to the sub-committee of the House Committee on Interstate and Foreign Commerce, charged with an investigation of the affairs of this company. Other information developed at the hearing was the fact that the members of the Panama Canal Commission, who have been elected directors in the company, receive the regular compensation of other directors, namely, $25 for attendance on the bi-monthly board meeting and Commissioner Parsons $10 for attending the bi-weekly meetings of the Executive Committee. Each one of these directors and commissioners is credited with one share of stock on the company's books and draws the dividends declared on the same. Admiral Walker, chairman of the commission, is credited with 100 shares of the stock on the books of the company.

MORGAN ON VACANCIES.

[BY THE ASSOCIATED PRESS—A.M.]

WASHINGTON, Feb. 17.—Senator Morgan today offered the following amendment to the Panama Canal Bill: "If the President, in the exercise of the powers conferred upon him by law, shall remove all or any members of the Panama Cana Commission, or if any such offices shall become vacant for any cause, no appointments shall be made to fill vacancies during the recess of Congress."

Bill to Move Washington Capital.

OLYMPIA, (Wash.) Feb. 17.—The bill providing for a submission of the question of the removal of the State Capital from Olympia to Tacoma passed the House by a vote of 53 to 36.

WASHINGTON BRIEFS.

Postmaster for Susanville.

WASHINGTON, Feb. 17.—The President today sent to the Senate the nomination of Frank H. Bangham to be postmaster at Susanville, Cal.

Parcels Post Treaty.

WASHINGTON, Feb. 17.—A parcels-post treaty between this government and Great Britain was today signed by the President, Secretary Hay and Postmaster-General Wynne. It has already been signed by the British officials, and will take effect April 1.

Saddle for the President.

PHOENIX (Ariz.) Feb. 17.—The Arizona Rangers presented to Gov. Brodie the finest saddle they could buy. The Governor, who leaves for the East in a day or two, will present the same to the President, with the compliments of all concerned. The Rangers are mostly Rough Riders.

Ship Sold to Combatants?

LONDON, Feb. 17.—The Daily Express says that the Union Castle line steamers Roslin Castle, Ragiln Castle and Dunolly Castle and the Clan liner, Clan McPherson, have been sold to a mysterious German firm. The names of the vessels, the paper adds, have been changed and it is supposed they are destined for one of the Far Eastern combatants.

Steamer Tacoma Safe at Moji.

SAN FRANCISCO, Feb. 17.—The Merchants' Exchange has received advices stating that the American steamer Tacoma arrived safely at Moji, Japan, February 15. The Tacoma sailed from Seattle January 15, ostensibly for Shanghai, but it was rumored that she was really bound for Vladivostok with a cargo of mess beef. She had been overdue for some time and was quoted at 20 per cent. reinsurance.

Another Futile Ballot at Jefferson City.

JEFFERSON CITY (Mo.) Feb. 17.—After taking one ballot in joint session the Legislature adjourned until Monday. The vote: Niedringhous, 46; Cockrell, 54; Kerens, 12; McKinley, 4; Chambers, 1. There were 29 pairs.

WE FILL MAIL ORDERS

Side Talks By the Office Boy

There are lots of men who are about much benefit to the community as this year's almanac. I bet there are not the richest men in town who chunk the collection Sunday and honest, I only put a penny on the plate, while I'm not so much as up a nickel. I think I mean a penny on the contribution plate. I expects a golden crown for it. The more money a man is worth the nearer or closer he comes to the gates of awfully rich men seldom get in the best property the Lord has got, who won't build, who won't sell it, who won't let it be sold, they're too stuck on themselves to live anywhere else but in their own town. If I am just a lot of money just to see all the folks around me envy me so that everybody can see how happy I am, money that I made at the department stores.

F. B. Silverwood's
221 South Spring
Broadway and 3rd

Horse Me...
10% DISCOUNT ...
On Horse-Timers and Second Timers during remainder of our ...
February Watch S...
We are sole agents for ... Finest watches in the world, the celebrated ...
Patek, Philippe & Co. ...GENEVA...
See Our Special $5 Watch It has no equal.
S. Nordlinger & Son
323 South Spring Street

DIAMOND PALACE
Cohn and Wiesenberger
123 So. Spring St.
OUR SPECIALTY
..DIAMONDS..
Reliable Jewelers
Gold and Silversmiths
SCIENTIFIC OPTICIAN
ESTABLISHED 18...

The Keeley Cure
1022 SOUTH FLOWER
Home phone ... complete sanitarium for the care of ... men and drug addictions. New and enlarged quarters. A special department devoted to those interested in our work.

For Card Prizes
We are showing a large assortment and inexpensive little articles you want for card prizes—vases, cake souvenirs, cabbage boards, etc.
J. ABRAMSON, ...
Frank H. Bangham
PIANO. Unequaled in Tone.

CASSIE IN COURT.

Mrs. Chadwick Examines the Claim Against Her and Rejects One Manicure Set.

[BY THE ASSOCIATED PRESS—P.M.]

CLEVELAND, Feb. 17.—The hearing of the case of Mrs. Chadwick's bankruptcy case was ... today, Mrs. Chadwick, ... same brown costume that ... when she appeared in the ... States District Court on ... her arrival from New York ... to plead to the charges against ... Apparently, she was today in excellent health.

She walked briskly into the room, and displayed ... vousness that marked her ... when last seen in public. On the ... trary, she was perfectly ... lected, and frequently ... conversing with her attorneys. ... amined each of the claims ... in a critical manner, and ... number of them wholly ...

When a small bill for a ... set was passed to Mrs. ... examination, she disdainfully ... back to her attorney, saying ... that is absurd; I never ... thing in my life."

The claims taken up at ... sion of the court were generally ... minor importance, none of ... counts being passed upon.

The hearing was adjourned ... morrow.

Children Cannot Work.

HELENA, (Mont.) Feb. ... Toole has signed the ... passed by the Legislature ... the employment of children ...

SATURDAY, FEBRUA...

The Stock ...

Sale of Women's ...
TODAY ON SEC...
A sale of women's garments today ... shirts and waists; many of this season ... their former price. There's several lines ... to be shown for the first time. See mor...

Wanted, Se...

"The ...

Men's suits ... worsteds, fan... cut and well ... serviceables ... store at $15.0...
"The ...
FOR ME...
Suits of black ... popular colorin... men from 14 ... cheat measure... $12.50. Here ...
"The M...
SIZES UP ...
Men's trousers... wanted patter... priced by "The ...
"The M...
GOOD STY...
Men's trousers... tweeds; excelle... ored; all sizes ... $2.50. Here to...
$2...
Men's trousers... colors; complete... store at $2.00.

"The Model" Store's ...
—ON SALE AT—
60c on the D...
The entire stock of blankets from "The M... sale today at 60c on the dollar. That m... purchase good reliable blankets for less ... wholesale cost. There are cotton blankets, ... and all-wool blankets of various sizes and ... limited no an early response is advisable ... sizes:
Blankets, on sale at, pair.....
Blankets, on sale at, pair.....
Blankets, on sale at, pair.....
Blankets, on sale at, pair.....
Blankets, on sale at, pair.....
Blankets, on sale at, pair.....
Blankets, on sale at, pair.....

Women's T...
EXCELL...
Values ...
Women's full len... serges, brilliantin... blue, tan color an... strapped, belted ... finished with fan... values up to $18.5...
Wom...
A lot of ... women an... garments, ... blacks an... fronts; ta... cloth and ... $7.50. To...
Chi...
Children's ... made with ... caps; colla... buttons; ...
Chi...
Children's ... styles, with ... bands of s... years; $3.9...

Welsbach Lights 89c
Genuine Welsbach lights, burner, mantle and chimney complete. Today in the basement 89c.
Humphrey Lights 89c
Humphrey lights, just like the illustration; complete with burner, mantal and opal globe; today in the basement 89c.
Flexible weave cap mantles, today in the basement, each 20c
Trade winner mantels, for gas lights; today in the basement, each 12½c
GENUINE BLOCK LIGHTS $...
You Can't Get Them Elsew...
We have the Los Angeles agency for the celeb... Light. It increases light and cuts your gas bi... It burns 3 parts of air to one part of gas. A ... town has sent to The Broadway Department ... these lights and is now demonstrating it to ... possible disadvantage, having closed up the air ... the light burn more gas and give less light ... burner, which is displayed along side of ... that can be played with any burner. Re... good things are counterfeited and some dealers ... a burner which they call just as good as the ... money. There is no other burner as good as ... if you want the best light that money will ... on getting a burner with the name BLOCK be... and on the mantle. You can only get t... Broadway" and the price is $1.25.

The Stock of a Fresno Clothing Store Bought at 60 Cents on the Dollar

"THE MODEL" STORE, CARRYING CLOTHING, HATS, FURNISHING GOODS, SHOES AND BLANKETS

Sale of Women's Suits and Coats
TODAY ON SECOND FLOOR

A sale of women's garments today embracing all sorts of coats, suits, skirts and waists; many of this season's goods, reduced to about half their former price. There's several lines of new spring goods, which will be shown for the first time. See morning papers for particulars.

The Broadway Department Store
Broadway, cor. Fourth — Los Angeles — Always with Reliability

$1.00 Cocoa Door Mats 75c
Cocoa brush door mats; heavy quality; large size; the sort that always sell for $1.00. Today, on the third floor, 75c each.

Sale of China Dishes Today in the Basement

Wanted, Seasonable Merchandise at About Half Price

COME EARLY

"The Model" $15.00 Suits
FOR MEN
$9.00

Men's suits of black Thibet, black unfinished worsteds, gray clay worsteds, fancy tweeds, and cheviots; also blue serges. Stylishly cut and well tailored. Sizes from 34 to 44 chest measure. Neat, serviceable suits of seasonable weights; priced by "The Model" store at $15.00. Here today at $9.00.

"The Model" $12.50 Suits $7.50
FOR MEN AND YOUTHS.....

Suits of black and fancy cheviots, fancy worsteds and tweeds; popular colors and neat patterns; suits for big boys and young men from 14 to 19 years of age; also men's sizes from 35 to 44 chest measure; seasonable suits, priced by "The Model" store at $12.50. Here today $7.50.

"The Model" $3.00 Trousers $1.80
SIZES UP TO 42 WAIST.....

Men's trousers of fancy cheviot, tweed, cassimere and worsted; wanted patterns and colors; all sizes up to 42 waist measure; priced by "The Model" store at $3.00. Today the pair $1.80.

"The Model" $2.50 Trousers $1.50
GOOD STYLES—ALL SIZES.....

Men's trousers, made from good union cheviots, cassimeres and tweeds; excellent colors; neat patterns; well cut and neatly tailored; all sizes up to 42 waist measure; "The Model" store's price $2.50. Here today the pair $1.50.

$2.00 Trousers $1.20

Men's trousers, made of good stout materials; neat patterns; good colors; complete range of sizes; trousers priced by "The Model" store at $2.00. Here today $1.20 pair.

A $7,500 Purchase
Of Men's Goods to Be Forced Out in a Day

"The Model" store of Fresno doing a clothing and furnishing goods business was forced out by too lively competition. The owners offered the stock to the highest bidder. It fell to us at 60c on the dollar and goes on sale at the same reduction. The stock consists of clothing for men and boys, hats, caps, furnishing goods, shoes and blankets. The stock is small, inventorying about $7,500 and we expect to sell it in a day. The best lots will sell first, so early trading is advisable. The prices herein quoted will serve as a guide to the values offered.

Men's Shoes $1.48
"THE MODEL'S" PRICE $2.50.....

Men's shoes of vici kid or calf skin; both lace and congress styles; neat, comfortable lasts; weights and styles suitable for dress or every-day wear; "The Model's" price $2.50. Here today, the pair, $1.48.

$3.00 and $3.50 Shoes $1.98
FROM "THE MODEL" STORE....

Men's high-grade dress shoes, made of bright patent coltskin, vici kid, box and velour calf; some of tan colored Russia calf; Goodyear welted soles; lace, Blucher and button styles; not an out-of-date shoe in the lot; all new, snappy lasts; plenty of sizes; shoes priced by "The Model" store at $3.00 and $3.50. Here today, the pair, $1.98.

Men's Neckwear 15c
"THE MODEL" STORE'S PRICE 25c.....

Men's neckwear, reversible four-in-hands, shield and band tecks, club ties and bows; made from good grade silks in neat patterns and excellent colors; a large assortment to choose from. The entire line of "The Model" store's 25c neckwear. Here today 15c.

Men's Linen Collars 7½C
"ARROW" BRAND.....
Sold Everywhere at 12½c

"The Model" store's stock of men's linen collars. The well-known "Arrow Brand" in all the popular shapes; all sizes; these collars are sold all over the United States at 2 for 25c. They are clean, fresh, and the styles are all desirable. Today, while they last, 7½c each.

Men's 25c Socks 15c

All of "The Model" store's 25c hosiery for men; plain colors and fancy patterns; cotton, wool and cashmere; all styles and all sizes; today, the pair, 15c.

Men's 12½c Socks 7½c

Men's cotton socks, seamless; fast color; black or tan; all sizes; "The Model" store's price 12½. Here today, the pair, 7½c.

Men's 50c Underwer 30c

Men's underwear of various styles and kinds; some medium weight and some summer weight garments; cotton ribbed goods and balbriggan; both shirts and drawers; all sizes; all of "The Model" store's 50c line of men's underwear. Here today at 30c a garment.

Men's Work Shirts 39c
THE MODEL STORE'S PRICES 50c AND 75c

Men's working shirts, made from heavy drilling, chambray or plain black sateen; cut full and wide; strongly sewn; all sizes; strong, serviceable shirts for every-day wear; all of "The Model's" lines of work shirts priced at 50c and 75c, here today 39c each.

The Model" Store's Blankets
ON SALE AT
60c on the Dollar

The entire stock of blankets from "The Model" store go on sale today at 60c on the dollar. That means that you can buy good reliable blankets for less than the regular wholesale cost. There are cotton blankets, half-wool blankets and all-wool blankets of various sizes and kinds; the lots are limited so an early response is advisable. Here are the prices:

Blankets, on sale at, pair.....60c
Blankets, on sale at, pair.....75c
Blankets, on sale at, pair.....90c
Blankets, on sale at, pair.....$1.20
Blankets, on sale at, pair.....$2.10
Blankets, on sale at, pair.....$2.40
Blankets, on sale at, pair.....$3.00
Blankets, on sale at, pair.....$3.90

"Stetson" Hats $1.80
"NO NAME" BRAND.....
ALWAYS SOLD AT $3.00

"Henry Stetson's" No Name felt hats for men; both soft and stiff; all the popular blocks and colors; plenty of blacks; these hats sell all over the United States at $3.00. We bought them with the rest of "The Model" stock at 60c on the dollar and offer them today at $1.80 each. There's a complete range of sizes.

Men's $2 Felt Hats $1.20

Men's soft felt hats, popular shapes; best of colors; "Model" store's price $2.00. Today each $1.20.

BOYS' CAPS—Newest shapes and colors; made from good wool material; well lined and neatly finished. "The Model" store's price 50c. Today each..... 30c

Boys' $4 Suits $2.40

Boys' suits, made from good cassimeres, cheviots and tweeds; neat colors and attractive patterns; sizes for boys from 4 to 14 years of age; "Model" store's price $4.00. Today, each, $2.40.

Boys' $2.50 Suits $1.50

Boys' suits of plain blue and fancy cheviots; ages 7 to 14 years; double breasted styles; "The Model" store's price $2.50. Here today, $1.50.

Boys' laundered shirts, also soft shirts; colored materials and black sateens; sizes 12½ to 14; all of the "Model's" 50c shirts for boys. Today, each..... 30c

Boys' blue denim overalls; with or without bibs; plenty of sizes; "The Model" store's price 40c. Here today, the pair. 24c

Blue serge knee pants for boys of all ages; these are from our regular stock; usually sold at $1.25. Today, pair..... 69c

Men's $1.50 Shirts 90c

Men's shirts, both soft and stiff fronts; made from fine materials in popular patterns; all sizes; "The Model" store price $1.50. Here today 90c each.

Men's $1.00 Shirts 60c

Men's soft shirts in a large assortment of patterns; both madras cloths and percales; attached or detached cuffs; all sizes; "The Model's" price $1.00. Here today 60c each.

Nen's 75c Golf Shirts 45c

Men's golf shirts, made of madras cloths and percales; both light and dark colors; attached or detached cuffs; all sizes. "Model" store's price 75c. Here today 45c.

Men's 50c Golf Shirts 30c

Men's golf shirts, made from good serviceable cloths, in both light and dark colors; neat patterns; separate cuffs; all sizes. "Model" store's price 50c. Here today 30c.

Women's Traveling and Rain Coats
EXCELLENT STYLES
Values up to $18.50 $12.48

Women's full length traveling and rain coats, cravenettes, serges, brilliantines and other wanted materials in navy blue, tan color and black; both cape and collarless styles; strapped, belted and tight-fitting backs; most of them finished with fancy buttons; good assortment of sizes; values up to $18.50. Today $12.48.

Women's and Misses' Coats
$7.50 Garments for $3.48

A lot of about 100 coats; sizes and styles for women and misses; medium length, tight fitting garments, made from good wool materials in blacks and pretty shades of tan; double breasted fronts; tailored sleeves; coats trimmed with cloth and velvet straps; well lined; values up to $7.50. Today, each, $3.48.

Childs' $8.48 Coats $4.98

Children's full length coats of sibeline and melton; made with full plaited backs and belts; large cape collars; trimmings of silk braids and fancy buttons; values up to $8.48. Today, each, $4.98.

Childs' $3.98 Coats $1.98

Children's coats made of melton; automobile styles, with large, circular capes; trimmed with bands of silk velvet and silk braid; sizes up to 5 years; $3.98 values. Today, each, $1.98.

Shirt Waist Suits $12.48
New Spring Styles

New shirt waist suits for spring, made from fancy plaid suitings of green and gray; prettily trimmed; others of fine mohairs in neat mixtures of blue and brown with white; trimmed with Persian bands; new, plaited skirts; plenty of sizes; splendid values at $12.48.

Tailor Made Suits $20.00
Worth up to $40.00.....

Fine tailor made suits of broadcloth, cheviot, Stamines and French voiles; fancy blouse jackets; prettily trimmed; stylishly cut skirts of popular models; good assortment of colors and a fair range of sizes; original prices up to $40.00. Today, the suit, $20.00.

$6.48 Walking Skirts $4.98

New walking skirts, made from all wool cheviots and fancy suitings; black and all the popular colors; some plaited, others trimmed with straps; excellent values at $6.48. Today, each, $4.98.

$7.48 Dress Skirts $4.98

Pretty dress skirts, made from Panama cheviot and broadcloth; seven gore; full sweep; trimmed with bands of taffeta silk; values up to $7.48. Today, each, $4.98.

Knit shawls, honey comb patterns in lavender, red and gray; finished with deep border; large size; worth regularly 75c. Today, each, 49c.

New Spring Waists $1.48
VALUES UP TO $2.00

New shirt waists of white and figured lawn; newest spring models; proper sleeves; all sizes; several good styles to choose from; values up to $2.00. Today, each, $1.48.

$4.48 Shirt Waists $2.48

Mohair waists, plaited back and front; large, full sleeves; fancy stocks; trimmings of Scotch plaid braid; these come in gray, red and white; good assortment of sizes; $4.48 values. Today, each, $2.48.

$4.48 Silk Waists $3.48

Wash silk waists, plain white and plain black; made with cluster tucks and plaits; some embroidered and lace trimmed; new leg-o-mutton sleeves and fancy stocks; all sizes; $4.48 value. Today, each, $3.48.

89c Corset Covers 49c

Corset covers of fine quality nainsook or longcloth; newest models; both high and low-neck styles; trimmed with embroidery insertion, laces, beading and ribbon; a great number of styles to select from; values up to 89c. Today each 49c.

$1.75 Veils 98c

Made veils of fine quality chiffon; plain and shaded colors; hemstitched, embroidered or fancy bordered; veils 1¼ yards long; worth $1.75. Today each 98c.

25c Handkerchiefs 15c

Women's handkerchiefs of fine quality swiss and linen; hemstitched, lace trimmed and embroidered; excellent qualities worth regularly 25c. Today each 15c.

Welsbach Lights 89c

Complete Welsbach lights, burner, mantle and chimney complete. Today in the basement 89c.

Humphrey Lights 89c

Humphrey lights, just like the illustration; complete with burner, mantel and opal globe; today in the basement 89c.

Inverted mantle cap mantles, today in the basement, each 20c

Welsbach burner mantels, for gas lights; today in the basement, ... 12½c

GENUINE BLOCK LIGHTS $1.25
You Can't Get Them Elsewhere

We have the Los Angeles agency for the celebrated "Block" burner. It increases light and cuts your gas bills in half, as it burns 8 parts of air to one part of gas. A certain dealer in this city has sent to The Broadway Department Store for one of these lights and is now demonstrating it to the greatest disadvantage, having closed up the air vents, making the light burn more gas and give less light than an ordinary burner, which is displayed along side of it. That's a trick that can be played with any burner. Remember that all things are counterfeited and some dealers will show you a burner which they call just as good as the "Block," for the same money. There is no other burner as good as the "Block" burner. If you want the best light that money will procure insist on getting a burner with the name BLOCK branded in the metal on the mantle. You can only get them at the Broadway" and the price is $1.25.

Decorated Dinnerware
To Close Out

A lot of odd pieces of semi-porcelain dinner ware; prettily decorated; dinner plates, soup plates, cups, fruit saucers and tea saucers; not many of them so come early. Today while they last, which may be a few hours and it may be all day, choice..... 5c

Meat platters of decorated semi-porcelain to match above articles; sale price each..... 15c

Large open vegetable dishes of the same sort; choice today..... 15c

50c Souvenir Spoons 25c

Solid sterling silver souvenir spoons; coffee size; fancy handles with gilt or gray bowls; showing view of San Gabriel Mission; actual 50c values. Today, each, 25c.

Men's $2.00 Vest Chains 49c

Men's double vest chains, high grade gold filled chains in several styles; every one warranted; actual values from $1.00 to $2.00. Choice today, 49c.

$1.50 Lockets 49c

Gold filled lockets, round and heart shape; some set with mock jewels; bright and satin finish; $1.00 and $1.50 values. Today, each, 49c.

New $10.00 Dress Hats
Spring Styles $6.48

New spring dress hats, of silk or chiffon and braid; made over frames; popular colors; also blacks; turbans, Corday and large flaring models; prettily trimmed with flowers, foliage and ornaments; excellent values up to $10.00. Today, each, $6.48.

$2.48 Hat Shapes $1.98

A lot of untrimmed shapes made of chiffon, with straw crowns; good assortment of colors; excellent styles in new spring models; just received; $2.48 values. Today, each, $1.98.

49c Flowers 25c

An assortment of flowers and foliage; large, full bunches, made from good materials, in all the popular and wanted colors; values up to 49c. Today, 25c a bunch.

$2.48 Street Hats 35c

A small lot of street hats in winter styles; both rough and smooth felts; turban and sailor shapes; good assortment of colors; trimmed with velvets and ornaments; values up to $2.48. Today each 35c.

35c Silk Ribbons 15c

Plain and fancy silk ribbons, taffetas and double faced satin ribbons in all the wanted colors, including black and white, Scotch plaids, floral patterns, Roman stripes and Dresdens; beautiful color combinations; widths up to 4 inches; values up to 35c. Today the yard 15c.

Good grade all-silk satin faced ribbons; also wash taffeta ribbons; widths suitable for hair ribbons, bows and trimming purposes; good assortment of colors; values up to 15c. Today the yard 5c

"The Broadway" Kid Glove..... $1.00

"The Broadway" gloves, made from fine glace kid, selected stock; finished with 2 clasps; single row embroidery; overseam finish; all colors and a complete range of sizes; equal in every respect to the average $1.50 glove; price, always the same, $1.00.

$1.75 Mocha Gloves $1.50

Women's velvet mocha gloves, with one pearl dome clasp at the wrist; Paris Point embroidery; all the popular colors for street wear; a complete assortment of sizes; regular $1.75 glove. Today, $1.50.

19c Spangled Collars 10c

New spangled collars, made on fine quality black scrim; tab effects with jet spangles; choice styles; worth regularly 19c. Today, each, 10c.

New 65c Neckwear 35c

New neckwear for women, Buster collars; fine quality pure linen embroidered in white and colors; some finished open-work with lace; very latest effects; actual 65c values. Today each 35c.

Works of James Whitcomb Riley
Publisher's Price $2.00, Today $1.69

James Whitcomb Riley's books—"Out to Old Aunt Mary's" and "An Old Sweetheart of Mine;" illustrations on every page; published to sell at $2.00. Today each $1.69.

Temple edition of Shakespeare's works; pocket size; bound in leather; usually sold at 70c. Today the copy..... 48c

SUICIDE OF F. L. MOORE.

Tragic Death of Los Angeles Business Man.

Ill Health His Motive for Self-destruction.

Rash Act Committed at San Francisco Ferry.

Frank L. Moore, a prominent business man of Los Angeles, committed suicide yesterday in San Francisco. Despondency on account of poor health was the probable cause.

Moore was president of the Western Commercial Company, whose place of business is at Nos. 209-11 North Los Angeles street, a concern which deals extensively in hardwood lumber, oak and maple flooring, cement, lime, plaster, firebrick, roofing felts and building papers. He was also treasurer of the Mountain Summit Lime Company and was well and favorably known in local business circles, being generally regarded as an able and upright business man. He was also highly regarded socially and was a member of one of the local Masonic lodges. He was about 45 years old and came to Los Angeles from Boston fourteen or fifteen years ago.

Close application to business and hard work is given as the cause for Mr. Moore's breakdown. For the last six months he suffered from nervous prostration and was practically incapacitated for work. He relinquished active management of his business to his partner, Charles Marsden, and took a long rest in the hope of regaining his lost health.

Five or six weeks ago the Western Commercial Company's place of business and stock were seriously damaged by fire, which burned out the Pioneer Roll Paper Company, occupying adjoining premises, but the firm was well insured, and its business was not affected by the fire. It was stated last night that his business affairs were in such shape as to cause him not the least anxiety, necessarily.

As his health did not improve, a trip to Honolulu was decided upon, and four weeks ago, accompanied by his wife, Moore proceeded to San Francisco, intending to sail thence for the Islands. The ocean voyage was delayed, however, as he found a doctor in San Francisco who seemed able to afford him some relief. But even this hope apparently failed him in the end, and his friends believe his nervous trouble eventually affected his brain and brought on suicidal mania. According to press reports from San Francisco, he deliberately planned and executed his self-destruction.

During the noon hour, yesterday, the busy throngs in the Ferry building were startled by the report of a pistol in one of the lavatories of the waiting room on the second floor. A moment later, Moore was found prostrate on the floor of the lavatory, with a bullet hole in his right temple, and a 38-caliber revolver tightly clenched in his right hand. The weapon was a new one, and on the floor beside the body of the dying man was a box of cartridges, with five cartridges that had been fitted in the revolver, missing. One chamber of the revolver was empty.

The suicide had done his work well. He had placed the muzzle of the revolver to his right temple and sent the bullet crashing through his brain, the missile coming out under the left ear. He was still breathing when found, and was hurried to the Harbor Hospital, but died as he was being lifted from the ambulance. The revolver and ammunition were evidently purchased at a near-by store, just previous to the rash act of using them.

Mrs. Moore, who went to San Francisco with her husband, and was his constant companion and nurse, was not with him when the tragedy occurred. How he happened to be alone at the ferry is not known here, as up to last night the family here had not heard from Mrs. Moore, although efforts had been made to communicate with her by telephone. The only news of the tragedy received here came in the form of press dispatches.

Besides a widow, Mr. Moore leaves two children—a grown son and a little girl. The children were left at the family home, No. 1264 West Adams street, in care of Mrs. Moore's mother, when the parents went away.

"He was the best husband, father and son-in-law that ever lived," said the mother-in-law of the dead man last night. "There can be but one cause for his suicidal act—ill health. His home life was happy and his business affairs were all straight, I am sure, and despondency brought on by his illness, undoubtedly was the motive for his self-destruction."

Several cancelled checks, aggregating more than $2000 were discovered in the inner pocket of Moore's coat. One was for $1200 for the payment of a note on the Farmers' and Merchants' National Bank of Los Angeles. Two others for $500 each, on the same bank, were also for the settlement of debt. Besides, there were checks for smaller amounts on various banks in Los Angeles.

PREACHER GIVES LIE TO COPPER.

DECLARES THAT HE WAS NOT SCARED HALF STIFF.

Anyway the Real Burglar Escaped, and Rev. Mr. Hoirlis Rose up in His Nightgown in the Dark Depths of a Danish Church to Greet an Inquiring Policeman.

Awakened from sound sleep in a church to find a man with a revolver in one hand and a mud-bespattered lantern in the other, knowing that he was alone in a big building and that it would be useless to try to call assistance, Rev. Axel M. Hoirlis, acting pastorof the Danish Lutheran Church at Twenty-seventh and Paloma streets, sought to save himself from a supposed burglar by offering his watch and purse.

"Here is all I've got, all I've got in the world. Take it, but don't hurt me. don't hurt me—and leave at once. There is nothing here to steal," he whispered. For he was frightened.

Then the man at his bedside raised his lantern, spurned the offered valuables, and lo and behold! it was not a burglar, not a murderous thief, but a policeman in ful uniform, Patrolman Bottoroff, who was searching for a burglar and had stumbled upon the young divine.

This happened yesterday morning at 3 o'clock. But for the fact that the policeman discovered his presence in the sacred edifice, Rev. Mr. Hoirlis doubtless would have been soon confronted by the real article, roughly dressed and wearing a mask—a man who would have accepted the tender which was later made to the policeman.

Patrolman Bottoroff is a newly-appointed policeman and a good one. Thursday night he found one of the windows of the Danish Luthern Church wide open. He heard some person moving about inside. While he was debating as to the best method of trapping the thief a milkman drove up. Bottoroff recruited him. A moment later a hack in which was a more or less inebriated individual came by, and the officer stopped that also. The hack driver was armed. Giving the milkman his club, Bottoroff stationed him at the side of the church and placed the hackman at the front entrance. Drawing his own revolver and taking the milkman's lantern, Bottoroff climbed into the open window. Once inside, he had the whole church to explore, and he knew nothing of the geography of the building. Holding his lantern, he would have made a good target for any burglar. The stillness was broken only by the excited yells of the drunk man in the hack, and those yells finally aroused the neighborhood.

After a time Bottoroff found a small room and entered it. He saw a bed there. A man clad in a night shirt half arose, and, stretching forth his hand, offered the policeman a watch and purse but begged not to be injured. It was the preacher. His joy at discovering his mistake was a great but happy shock.

Investigation showed that the burglar—there had been a burglar in the church—had escaped through the rear door without having secured anything.

The foregoing is the version of the story told by Bottoroff and the hackman. Last night Rev. Mr. Hoirlis gave his version. He declared there were a dozen or more policemen surrounding the church; that Bottoroff was about as badly frightened a man as could be found in the country; that it would be useless to try to call assistance, Rev. Axel M. Hoirlis, acting pastorof the Danish Lutheran Church at Twenty-seventh and Paloma streets, sought to save himself from a supposed burglar by offering his watch and purse.

"Here is all I've got, all I've got in the world. Take it, but don't hurt me. don't hurt me—and leave at once. There is nothing here to steal," he whispered. For he was frightened.

Then the man at his bedside raised his lantern, spurned the offered valuables, and lo and behold! it was not a burglar, not a murderous thief, but a policeman in ful uniform, Patrolman Bottoroff, who was searching for a burglar and had stumbled upon the young divine.

This happened yesterday morning at 3 o'clock. But for the fact that the policeman discovered his presence in the sacred edifice, Rev. Mr. Hoirlis doubtless would have been soon confronted by the real article, roughly dressed and wearing a mask—a man who would have accepted the tender which was later made to the policeman.

Patrolman Bottoroff is a newly-appointed policeman and a good one. Thursday night he found one of the windows of the Danish Luthern Church wide open. He heard some person moving about inside. While he was debating as to the best method of trapping the thief a milkman drove up. Bottoroff recruited him. A moment later a hack in which was a more or less inebriated individual came by, and the officer stopped that also. The hack driver was armed. Giving the milkman his club, Bottoroff stationed him at the side of the church and placed the hackman at the front entrance. Drawing his own revolver and taking the milkman's lantern, Bottoroff climbed into the open window. Once inside, he had the whole church to explore, and he knew nothing of the geography of the building. Holding his lantern, he would have made a good target for any burglar. The stillness was broken only by the excited yells of the drunk man in the hack, and those yells finally aroused the neighborhood.

After a time Bottoroff found a small room and entered it. He saw a bed there. A man clad in a night shirt half arose, and, stretching forth his hand, offered the policeman a watch and purse but begged not to be injured. It was the preacher. His joy at discovering his mistake was a great but happy shock.

Investigation showed that the burglar—there had been a burglar in the church—had escaped through the rear door without having secured anything.

The foregoing is the version of the story told by Bottoroff and the hackman. Last night Rev. Mr. Hoirlis gave his version. He declared there were a dozen or more policemen surrounding the church; that Bottoroff was about as badly frightened a man as could be found in the country; that it would be useless to try to call assistance, Rev. Axel M. Hoirlis, acting pastorof the Danish Lutheran Church at Twenty-seventh and Paloma streets, sought to save himself from a supposed burglar by offering his watch and purse.

"Here is all I've got, all I've got in the world. Take it, but don't hurt me. don't hurt me—and leave at once. There is nothing here to steal," he whispered. For he was frightened.

Then the man at his bedside raised his lantern, spurned the offered valuables, and lo and behold! it was not a burglar, not a murderous thief, but a policeman in ful uniform, Patrolman Bottoroff, who was searching for a burglar and had stumbled upon the young divine.

This happened yesterday morning at 3 o'clock. But for the fact that the policeman discovered his presence in the sacred edifice, Rev. Mr. Hoirlis doubtless would have been soon confronted by the real article, roughly dressed and wearing a mask—a man who would have accepted the tender which was later made to the policeman.

Patrolman Bottoroff is a newly-appointed policeman and a good one. Thursday night he found one of the windows of the Danish Luthern Church wide open. He heard some person moving about inside. While he was debating as to the best method of trapping the thief a milkman drove up. Bottoroff recruited him. A moment later a hack in which was a more or less inebriated individual came by, and the officer stopped that also. The hack driver was armed. Giving the milkman his club, Bottoroff stationed him at the side of the church and placed the hackman at the front entrance. Drawing his own revolver and taking the milkman's lantern, Bottoroff climbed into the open window. Once inside, he had the whole church to explore, and he knew nothing of the geography of the building. Holding his lantern, he would have made a good target for any burglar. The stillness was broken only by the excited yells of the drunk man in the hack, and those yells finally aroused the neighborhood.

After a time Bottoroff found a small room and entered it. He saw a bed there. A man clad in a night shirt half arose, and, stretching forth his hand, offered the policeman a watch and purse but begged not to be injured. It was the preacher. His joy at discovering his mistake was a great but happy shock.

Investigation showed that the burglar—there had been a burglar in the church—had escaped through the rear door without having secured anything.

The foregoing is the version of the story told by Bottoroff and the hackman. Last night Rev. Mr. Hoirlis gave his version. He declared there were a dozen or more policemen surrounding the church; that Bottoroff was about as badly frightened a man as could be found in the country; that it would be useless to try to call assistance, Rev. Axel M. Hoirlis, acting pastorof the Danish Lutheran Church at Twenty-seventh and Paloma streets, sought to save himself from a supposed burglar by offering his watch and purse.

"Here is all I've got, all I've got in the world. Take it, but don't hurt me. don't hurt me—and leave at once. There is nothing here to steal," he whispered. For he was frightened.

Then the man at his bedside raised his lantern, spurned the offered valuables, and lo and behold! it was not a burglar, not a murderous thief, but a policeman in ful uniform, Patrolman Bottoroff, who was searching for a burglar and had stumbled upon the young divine.

This happened yesterday morning at 3 o'clock. But for the fact that the policeman discovered his presence in the sacred edifice, Rev. Mr. Hoirlis doubtless would have been soon confronted by the real article, roughly dressed and wearing a mask—a man who would have accepted the tender which was later made to the policeman.

Patrolman Bottoroff is a newly-appointed policeman and a good one. Thursday night he found one of the windows of the Danish Luthern Church wide open. He heard some person moving about inside. While he was debating as to the best method of trapping the thief a milkman drove up. Bottoroff recruited him. A moment later a hack in which was a more or less inebriated individual came by, and the officer stopped that also. The hack driver was armed. Giving the milkman his club, Bottoroff stationed him at the side of the church and placed the hackman at the front entrance. Drawing his own revolver and taking the milkman's lantern, Bottoroff climbed into the open window. Once inside, he had the whole church to explore, and he knew nothing of the geography of the building. Holding his lantern, he would have made a good target for any burglar. The stillness was broken only by the excited yells of the drunk man in the hack, and those yells finally aroused the neighborhood.

After a time Bottoroff found a small room and entered it. He saw a bed there. A man clad in a night shirt half arose, and, stretching forth his hand, offered the policeman a watch and purse but begged not to be injured. It was the preacher. His joy at discovering his mistake was a great but happy shock.

Investigation showed that the burglar—there had been a burglar in the church—had escaped through the rear door without having secured anything.

The foregoing is the version of the story told by Bottoroff and the hackman. Last night Rev. Mr. Hoirlis gave his version. He declared there were a dozen or more policemen surrounding the church; that Bottoroff was about as badly frightened a man as could be found in the country; that he had known it was an officer as soon as Brassbuttons entered the church, and he was not frightened. As to his offering his watch and money to the policeman, the stories do not agree. Bottoroff says he did, the preacher says he didn't. But the burglar escaped.

A MATTER OF HEALTH

ROYAL

BAKING POWDER

Absolutely Pure

HAS NO SUBSTITUTE

ARIZONA.

BOND CALL IN TUCSON TOWN.

QUARTER-MILLION ISSUE IS PROPOSED THERE.

Cutting Off of Gambling and Resultant Loss of License Tax Thereon Causes an Abridgement of About Six Thousand Dollars Per Year in Municipal Income—Gila High.

[SPECIAL CORRESPONDENCE OF THE TIMES.]

TUCSON, (Ariz.) Feb. 17.—In its efforts toward the creation of a Greater Tucson, the local City Council believes that a bond issue of $250,000 will become necessary and, accordingly, has issued a call for a bond election March 20. Most of the money to be secured from the bond issue, if voted, is proposed to be expended upon enlargment and improvement of the waterworks, including new wells and pumps and a reservoir on a nearby hilltop, together with new mains throughout the city. The fire department is to be given better equipment, including new housing and a fire alarm telegraph, the streets are to be graded and in places oiled and a new city hall provided. This year revenues will be abridged to the amount of about $6000 by the cutting off of gambling, which has heretofore paid that sum annually into the municipal treasury in license taxes.

GILA RUNS HIGH.

The last rainstorm did little damage as compared with that of January in the different sections of Southern Arizona. Yet it put the railroad to Globe out of commission for about a week, through the washing away of the bridge over the Gila at San Carlos. At Yuma only the holding of the levee above the town, erected by the Territory with convict labor, saved the place from inundation from the Gila river, which was nearly as high as during the memorable flood of 1891. But it happened that the Colorado was at relatively low stage at the time, permitting the Gila's waters to flow freely into the channel of the large stream. As it was, the gauge at the railroad bridge stood at twenty-nine feet, within four feet of the record mark.

At Clifton the channel of the San Francisco river appeared to have been deepened by the preceding floods and there was less damage than had been apprehended. Several slides of rock cut off traffic on the Coronado railroad, over which ores are brought to feed the Clifton smelters. Santa Teresa, who for several years has lived in Clifton, created a little excitement by prophesying that upon the 10th of February there would be a flood that would surpass anything previously known, adding that the earth along the river would crack and cave in. The Americans took the news calmly, but hundreds of Mexicans struck for the high hills and camped in discomfort in the rain and cold for days, awaiting the fulfillment of the prophecy. The flood failed of materilisation.

ROB PESTHOUSE.

The lower class of Mexicans have little fear of smallpox, a fact apparent by the looting of the pesthouse of Pima county of its blankets and bedding, the windows of the structure being taken along as well. There is a bare possibility that the building was wrecked by someone opposed to its location, but the blankets are believed to be comforting the family of some son of Mañana Land. The same sort of theft happened at the pesthouse near Douglas last winter.

GIRL SHOOTS MOUNTAIN LION.

Miss Flossie Armstrong, a pretty young woman, resident at the Baumfolk ranch, eight miles from Bisbee, has the distinction of being the only woman known to have killed a mountain lion in Arizona. Out for a morning ride, alone, she found the lion feeding upon the carcass of a calf he had killed. Miss Armstrong at once pulled from its holster the rifle she habitually carries on the range and began firing. One of her bullets found the beast's heart. Then she placed a rope around the lion's neck and dragged it in triumph behind her pony to the ranch.

INDIAN GOES WRONG.

Antonio Lopez, a young Papago Indian, who has had schooling at the Indian schools at Phoenix and Tucson, stole some letters from the unlocked box of the Arizona National Bank in the Tucson postoffice. In one of the letters he found a check for $4000, drawn to bearer by the cashier of a Cleveland, O., bank. This he presented for payment at the Arizona National Bank, only to be promptly arrested. He will probably be sent to the Industrial school at Benson.

TERRITORIAL BRIEFS.

The Porter bank at Yuma now is the First National Bank of Yuma, with a capitalization of $25,000.

The Santa Fé Railroad Company is fencing off 1500 acres of the land lately acquired by the company near Naco, in exchange of land scrip from the northern part of the Territory.

Michael J. Sullivan, a miner, fell from the 1000 to the 1100-foot level of the shaft of the Calumet and Arizona mine at Bisbee. He lived several hours after being found, though horribly crushed. No one saw his fall.

While ascending with several other miners in the Holbrook shaft of the Copper Queen mines at Bisbee, John Decks was knocked from the cage by a protruding timber and ground to death against the side of the shaft.

George Nelson, an employé of the Calumet and Arizona, was terribly injured by the explosion of a box of blasting caps last Sunday. He will lose his sight. Nelson, a young man of brilliant mind, had been studying to become a mining engineer.

Sunday, at Clifton, John Wilson, a worthless sort of individual and a saloon loafer, shot his wife through the leg and then blew off the top of his own head. The woman is not badly hurt. She had been the sole support of herself and four small children and, it appears, had demurred at last to continuing to support her husband. Hence the attempt at murder and the suicide.

RELIGIOUS NOTES.

Rescue Mission Will Celebrate Revival With Harvest-Home Service Sunday Evening.

Evangelistic meetings will be continued through next week in the Vernon Avenue Methodist Church by Rev. C. J. Miller, the pastor, assisted by other ministers of the city. The church is located at No. 1021 Vernon avenue.

Rev. Levi D. Barr, pastor of the Friends Church in this city, will in the near future begin a series of revival meetings in the chapel at the Soldiers' Home. In his own church at the corner of Third and Fremont streets, he will preach on Sunday morning from the text: "Shall we Continue in Sin?"

A great revival has been in progress in the Union Rescue Mission, No. 145 North Main street, and on Sunday evening they will hold a "Harvest Home" service to celebrate the ingathering of 175 converts since January 1. The chorus of forty converts will sing and it is expected that prison evangelist, "Mother Wheaton," will be present. Gospel Wagon services as usual Sunday afternoon.

By special request of many people Rev. B. Fay Mills will repeat in Simpson Auditorium on Sunday evening, his address on "Why I changed my Religious Opinions." There will be special music.

MANY SAY

Just Can't Do It.

"Go away and don't bother me. Maybe coffee is causing all my ails, but I just don't see how I can give it up."

This is the pitiful wail of a despairing coffee slave, and yet there is an easy and sure way out of the slavery.

"I knew coffee was the cause of all my trouble," confesses an Indianapolis woman, "but I just couldn't give it up. I used to try, but every time went back to coffee, until finally my nervous system was in such condition that a single cup of coffee was sufficient to throw me into a state bordering on hysterics. A had generally two terrific sick headaches every week, and was simply a wreck of nerves.

"Finally I was induced to try Postum, but at the first trial I was so thin and weak I knew something must be the matter, so I read the directions over again and found it is not made like coffee, but must have fifteen minutes, at least, of steady boiling. So I tried again, and the result was a deep, rich-colored, perfectly delicious drink that weaned me from my coffee without any regrets.

"The Postum took coffee's place so completely that before we realized it we had forgotten coffee ever existed and all the time I was improving rapidly, from the very time I began the Postum.

"To put it briefly, the improvement continued until I am again a well woman.

"Although I drank the Postum and got so well, my husband couldn't be induced to drink it, for he thought I was one of the people coffee hurt and he wasn't. But about six weeks ago he had an attack of kidney trouble, and first thing the doctor told him was to quit coffee. Then for the first time he tasted the Postum and he was surprised and delighted. He has drunk it ever since and his attack of kidney trouble is gone and this morning he made me feel proud by saying the Postum was the best coffee he ever drank. Now all of our children drink it too.

"I make our morning Postum on the after-supper fire the night before and a light boiling in the morning brings it to perfection and in this way it takes no longer to make in the morning than coffee did. It doesn't taste like stale coffee does; the flavor is really improved." Name given by Postum Co. Battle Creek Mich.

JUST TO HELP

Things along and keep the currency stream flowing we are having a sale of our entire stock of

Men's Overcoats

And because we are selling them at HALF PRICE we're not having it all to ourselves. Throngs of stylish people are delighted to hear that our stock of Spring and Summer 1905

....Dunlap Hats....

Are now ready. "Opening Day" today.

SEE OUR 16 SHOW WINDOWS

DESMOND'S

Cor. Third and Spring Sts.

75c and 50c values in Neckwear today 25c.

Outing Flannel Pajamas at Half Price

THE LAXATIVE OF KNOWN QUALITY

There are two classes of remedies: those of known quality and which are permanently beneficial in effect, acting gently, in harmony with nature, when nature needs assistance; and another class, composed of preparations of unknown, uncertain and inferior character, acting temporarily, but injuriously, as a result of forcing the natural functions unnecessarily. One of the most exceptional of the remedies of known quality and excellence is the pleasant Syrup of Figs, manufactured by the California Fig Syrup Co., which represents the active principles of plants, known to act most beneficially, in a pleasant way in which the wholesome Californian blue figs are used to contribute their rich, yet delicate, fruity flavor. It is the ideal of all remedies to sweeten and refresh and cleanse the system gently and naturally, and to assist one in overcoming constipation and the many ills resulting therefrom. Its active principles and quality are known to physicians generally, and the remedy has therefore met with their approval, as well as with the favor of many millions of well informed persons who know of their own personal knowledge and from actual experience that it is a most excellent laxative remedy. We do not claim that it will cure all manner of ills, but recommend it for what it really represents, a laxative remedy of known quality and excellence, containing nothing of an objectionable or injurious character.

There are two classes of purchasers: those who are indifferent as to the quality of what they buy and the reasons for the excellence of articles of exceptional merit, and who do not lack courage to ask elsewhere when a dealer offers an imitation of any well known article; but, unfortunately, there are some people who do not know, and who allow themselves to be imposed upon. They cannot enjoy its beneficial effects if they do not get the genuine remedy.

To the credit of the druggists of the United States be it said that nearly all of them value their reputation for professional integrity and the good will of their customers too highly to sell imitations of the

Genuine—Syrup of Figs

manufactured by the California Fig Syrup Co., and in order to buy the genuine article and to get its beneficial effects one has only to note, when purchasing, the full name of the Company—California Fig Syrup Co.—plainly printed on the front of every package. Price, 50c per bottle. One size only.

Personally-Conducted Tours Eastward via the Rockies

Each is in charge of a thoroughly-informed and long-experienced conductor; each moves thro' the Rockies via Salt Lake, Glenwood Springs, Colorado Springs and Denver; each provides a *thro'* service either to Omaha and Chicago, or to St. Joseph and St. Louis—points at which splendid connection may be made with thro' trains to the farther East or South.

Full details of this unrivaled arrangement sent to any inquirer. Call, write or use this coupon.

Burlington Route

W. W. ELLIOTT, Dist. Pass'r Agt. 222 S. Spring St. Los Angeles.
Send details of personally-conducted tours eastward. L-44

Name _____

Address _____ NTH

THE PICTURESQUE ST. THOMAS CHURCH.

THE dedication of the Church of St. Thomas the Apostle, on West Pico street, the first of the new parishes formed by Bishop Conaty upon his taking charge of this diocese, will take place tomorrow at 10:30 o'clock.

The ceremony will be performed by Bishop Conaty, assisted by the following priests: celebrant of the mass Rev. John J. Clifford, rector of the parish; deacon, Rev. D. W. J. Murphy of Hollywood; subdeacon, Rev. William Quinlan of the Cathedral of St. Vibiana; arch priest, Very Rev. P. Harnett, Vicar General of the diocese; deacons of honor, Rev. J. M. McCarthy of Fresno and Very Rev. J. S. Glass, C.M., D.D., president of St. Vincent's College; master of ceremonies, Rev. Clement Molony of St. Agnes Church.

Bishop Conaty will preach on the subject of the "Apostolicity of the Church."

In the evening solemn pontifical vespers will be sung. The music will be pure Gregorian, rendered by a choir of thirty priests. The evening sermon will be delivered by Rev. Thomas J. Fitzgerald of Redlands.

The building is of the Spanish renaissance style with massive walls supported by buttresses, similar to the old cathedrals of the land of Castile. It was erected by the Pioneer Building Company, of which Andrew McNally is the president.

The formal lines of the front of the edifice are broken by the placing of two handsome statues and a spandrel basrelief over the main entrance. The spandrel represents the Apostle Thomas touching the side of Christ, as narrated in the gospels, and was designed by Hugh Cafrns of Boston, one of the best known of the younger sculptors. To the left as one enters the church is the statue of St. Thomas, and to the right that of St. Brend—

Church of St. Thomas the Apostle to be dedicated Sunday.

FURS Made to order and remodeled

D. BONOFF, Furrier 212 S. Broadway

Kryptok Lenses

Obtainable of

Walter I. Seymour, 517 S. Broadway

3d Floor

Fine Furniture and Carpets

Always busy since—The rest of the time

Lyon-McKinney-Smith Co.

324-326 W. Sixth st., bet. Olive and Hope

THE GREAT REVIVAL.

"QUIT CARDS AND DANCING

Evangelist Chapman's Wo to Church Members.

"Maud Adams Will Lead Yo to Hell," He Said.

People Turned Away fro Great Auditorium.

Climacteric events in the great evangelistic campaign are following close one upon the other.

Notwithstanding the rain yesterday, the general meeting in Temple Auditorium reached the limit of the house, and 2500 people listened to the talk of Dr. Chapman upon the amusement question. Last night all the churches throughout the city were packed, indicating that the revival has sustained itself in a remarkable way.

Today comes an innovation in the way of a meeting at Long Beach. That it will be great is almost certain, as the securing of special trains on the Southern Pacific and Salt Lake roads, and a special quick service on the Pacific Electric, will prove a big advertisement for the gathering.

Sunday is the closing day and it will be full of opportunities to hear the evangelists for the last time.

BIG WIND-UP.

CHAPMAN ON AMUSEMENTS.

The last of the general week-day evangelistic meetings was held in Temple Auditorium yesterday afternoon and the house was packed. Long before the opening hour, the main floor and the first gallery were filled, and soon after the meeting began the doors were closed and nobody was admitted.

It was essentially a body of church members, all eager to hear Dr. Chapman's discourse upon the amusement question, and when he sought an expression to see what kind of an audience he had, practically the whole mass of people arose.

There was some splendid singing under the direction of Mr. Allen, preceding the address, in which the audience sang: "O, Happy Day," responsively, the house having been divided in the center for the purpose. A fine treat was a quartette sung by four evangelistic singers—Messrs. Butler, Allen, Pugh and Collison. Fred Butler also sang a bass solo.

Dr. Chapman read a Scripture lesson to set his audience thinking upon the propriety of giving up anything that might cause a brother to stumble, even though not necessarily harmful in all cases.

He found his text in Matthew xix, 27: "Behold, we have forsaken all and followed Thee: what shall we have therefore?"

He first spoke of the Bible as a book easily understood and contrasted it with books of science which could only be understood by a scientist, or books of philosophy that only a philosopher could comprehend. The Bible, he said, is the most fascinating book in the world if read understandingly.

"Read the words of Christ, and how wonderful they appear," he said. "Read the words of the Apostles and how thin and weak and piping they appear. Read the words of Christ and sum them up and the result is divinity; read the words of the Apostles and sum them up and the result is humanity."

Coming at the heart of his discourse, Dr. Chapman said: "There are certain things you must give up if you're a Christian; your unconverted friends may never think of giving them up, but if you represent Jesus Christ you must give—these—things up.

"Listed to me," he cried slapping his hands together, "I do not ask you to tell me what I shall give up, but if I am sincere I will forsake anything displeasing to God. If we are loyal to God, the amusement question will be easily settled at once.

"There are a good many people in the church who do not dance, go to the theater or play cards, but they do something that is worse. A woman who gossips, or a man who is a scandal-monger and a purveyor of smutty stories, is committing a worse sin than those who do the other things complained of.

"Imagine us evangelists going back to our rooms and playing cards after the meeting is dismissed; suppose I would turn aside from soul-saving to spend an evening in dancing; answer me—how much confidence would you have in me?

"I care not what your own practice is, you would say I am not sincere. If you are a Christian you must face the thing and give it up for the sake of example. God will tell you what it is.

"The weights are the things that you argue about. When you are not certain of a thing you always have it up for argument. Hear me—if you argue about it let it go.

"For Christ's sake, I say these are the things you ought to give up, not because they are sinful but because they are questionable."

"Amen, amen!" shouted scores of voices as Dr. Chapman delivered these words most forcefully.

"Yes, but maybe you won't say 'amen' after awhile," he rejoined. "I'd rather you wouldn't say it at all."

He stated that he had never preached directly upon the three things usually meant when one speaks of the "amusement question," and illustrated with a story about a preacher who made a list of wrong things for his members. After he had read it to the congregation he discovered through a question asked by a lady member that he had left out of the list one of the most serious of all sins.

"Now," said Dr. Chapman, "am I going to hit at three things and be missing the very thing that robs me of power? Let us do the thing that robs you of power.

"You ask: 'Can't I be a Christian and still go to the theater and play cards?'

"In the name of God, where do you live? Do you think being a Christian is stepping over the borders of heaven and being saved? Have you ever known Christ? Have you ever had a view of the thrill of his indwelling?"

Denunciation of theater-going was the climax in a reference to Maud Adams, who scored a phenomenal hit as "Lucile," in the "Little Minister." He said that he knew her well; that she was a distant relative of his, and knew her whole history. His bitterness at the close were:

"I hate to bear Maud Adams. Hear me, Maud Adams, and she will go to hell.

"I had it from the lips of soiled doves that the dance led them to destruction. I have had it from the lips of many women that their passions were aroused by dancing until their virtue was threatened.

"The game was born in hell. Why, father and mother, have no more right to play

THE GREAT REVIVAL.

"QUIT CARDS AND DANCING."

Evangelist Chapman's Word to Church Members.

"Maud Adams Will Lead You to Hell," He Said.

People Turned Away from Great Auditorium.

Climacteric events in the great evangelistic campaign are following close one upon the other.

Notwithstanding the rain yesterday, the general meeting in Temple Auditorium reached the limit of the house, and 2500 people listened to the talk of Dr. Chapman upon the amusement question. Last night all the churches throughout the city were packed, indicating that the revival has sustained itself in a remarkable way.

Today comes an innovation in the way of a meeting at Long Beach. That it will be great is almost certain, as the securing of special trains on the Southern Pacific and Salt Lake roads, and a special quick service on the Pacific Electric, will prove a big advertisement for the gathering.

Sunday is the closing day and it will be full of opportunities to hear the evangelists for the last time.

BIG WIND-UP.

CHAPMAN ON AMUSEMENTS.

The last of the general week-day evangelistic meetings was held in Temple Auditorium yesterday afternoon and the house was packed. Long before the opening hour, the main floor and the first gallery were filled, and soon after the meeting began the doors were closed and nobody was admitted.

It was essentially a body of church members, all eager to hear Dr. Chapman's discourse upon the amusement question, and when he sought an expression to see what kind of an audience he had, practically the whole mass of people arose.

There was some splendid singing under the direction of Mr. Allen, preceding the address, in which the audience sang "O, Happy Day," responsive to which the house having been divided by the center for the purpose. A fine solo was a quartette sung by four evangelistic singers—Messrs. Butler, Clough and Collison. Fred Butler also sang a bass solo.

Dr. Chapman read a Scripture lesson to set his audience thinking upon the propriety of giving up anything which might cause a brother to stumble, although not necessarily harmful in itself.

He found his text in Matthew xix: 27: "Behold we have forsaken all and followed Thee; what shall we have therefore?"

He first spoke of the Bible as a book to be understood and contrasted it with books of science which could only be understood by a scientist, or books of philosophy that only a philosopher could comprehend. The Bible, he said, was the most fascinating book in the world understandingly.

The words of Christ, and how wonderful they appear," he said, "Read the words of the Apostles and how commanding and pitying they appear. Read the words of Christ and sum up, and the result is divinity; read the words of the Apostles and sum up and the result is humanity."

Coming at the heart of his discourse, Dr. Chapman said: "There are certain things you must give up if you're a Christian. If your unconverted friends think of giving them up, they misrepresent Jesus Christ you love—these—things—up.

"Come to me," he cried slapping his forehead, "I do not ask you to promise what I shall give up, but if I know I will forsake anything displeasing to God. If we are loyal to Christ the amusement question will be settled at once.

"There are a good many people in the church who do not dance, go to the theater or play cards, but they do something that is worse. A woman who is a gossip, or a man who is a scandalmonger and a purveyor of smutty stories, is committing a worse sin than those who do the other things mentioned.

"I have no evangelists going back and forth and playing cards after a meeting is dismissed; suppose I should set aside from soul-saving to spend an evening in dancing; answer me, how much confidence would you have in me?

"I do not what your own practice is, perhaps I am not sincere. If you are a Christian you must face the thing and give it up for the sake of example. Let me tell you what it is.

"Certain things are the things that you always have it up for. When you are not certain, Hear me—if you argue for Christ's sake, I say these are things you ought to give up, not because they are sinful but because questionable."

"Amen!" shouted scores of voices as Dr. Chapman delivered these words forcefully.

"I'm not maybe you won't say 'amen' before," he rejoined. "I'd rather you won't say it at all."

He stated that he had never preached upon the three things usually when one speaks of the "amusement question," and illustrated with a story of a preacher who made a list of things for his members. He had read it to the congregation, discovered through a question from a lady member that he had left off the list one of the most evil of all sins.

"I said Dr. Chapman, "am I going to give up these three things and be missing the very thing that robs me of power? Let us see the thing that robs you of power.

"Now, Can't I be a Christian and still go to the theater and play cards?

"In the name of God, where do you think being a Christian is? Is stepping over the borders of being saved? Have you ever known Christ? Have you ever had the thrill of his indwelling?"

Speaking of theater-going and referring to a reference to Maud Adams, who has scored a phenomenal hit as Lady Babbie in the "Little Minister," he said: "I do not know her well; that is, I know her well; that I am a distant relative of his, and her whole history. His bitterness at the close were:

"I hear Maud Adams. Hear Maud Adams, and she will be hell.

"Take it from the lips of soiled women of the dance hall and they will believe it from the lips of men that their passions are aroused by dancing until their purity was threatened.

"The game was born in hell, why, father and mother, have no more right to play cards in the presence of your boys than you have to give them a dose of poison."

As a rule to govern a Christian, Dr. Chapman recited the following sentence, and asked all who would indorse it to rise:

"Lord Jesus, I will give up anything standing between me and Thee, and I will do it now."

Almost the entire audience in both galleries and on the main floor arose and stood until the benediction was pronounced.

ON THE STRAND.

GOSPEL AT LONG BEACH.

Arrangements for the meetings at Long Beach today have lacked definiteness on account of the continued rains. One thing is certain, rain or shine, the meetings will be held. The central one will be in the Tabernacle, and overflows will be held if required. Should the weather prove unfavorable, the overflows will be held in as many churches as necessary, all churches in the beach town having been thrown open for the purpose. If the weather should be of the natural California type the overflows may be held in the open air.

Trains will leave the Salt Lake depot and the Arcade depot at 1:40 this afternoon, at a fare of 35 cents for the round trip, and will return soon after 4 o'clock. On the Pacific Electric road cars will leave the station at Sixth and Main streets every few minutes, as the size of the crowd may demand. The fare for the round trip will be 35 cents, good for the trip to Long Beach any time between the hours of 12 and 2:30. Tickets may be purchased any time during the forenoon, and perhaps it will be best to do this and avoid the rush.

Evangelists Chapman, Biederwolf and Ostrom will be the speakers at the meetings, and others if necessary.

At 7:30 this evening a meeting will be held at Bethlehem Institutional Church, Vignes and Ducommun streets, one of the evangelists speaking there at that hour.

LAST NIGHT'S SERVICES.

ALL CHURCHES CROWDED.

University Church was filled last night to listen to Dr. Biederwolf upon the subject of the Atonement. He took for his text: "The wages of sin is death," and appealed strongly to men with the result that a number manifested their interest by going forward. Dr. Healy, pastor of University Church, said last night: "Dr. Biederwolf has been most impressive and has been a growing influence from the start. He is a manly preacher, and his influence has been cumulative."

Dr. Ostrom preached to a crowded house again last night in Immanuel Presbyterian Church and delivered a most profound discourse upon the Atonement. He made a special appeal to the indifferent Christian and many arose and promised future fealty to the Savior.

"Christ on Calvary," was the theme of Dr. Stough in the Boyle Heights district, and a number of men who have been considering the step since the revival began started on the Christian's path last night. The singing was particularly fine.

In the West Washington district Evangelist Tilman Hobson took for his text: "Blessed are they that hunger and thirst after righteousness for they shall be filled." The auditorium was well filled and some interest was shown. The special musical numbers were a solo by Miss Georgia Coverley; "In the Secret of His Presence;" and R. N. Jeffrey sang "Are You Drifting?" and "Going Away From Christ Tonight."

Temple Auditorium was filled to the limit and Dr. Chapman spoke to the question; "How can I know that I am converted?" Many persons went forward on a renewal of allegiance to forgotten promises. In addition to the singing of the chorus and the solo of Fred Butler, the Welch Choir sang accompanied by their harpist.

SUNDAY MEETINGS.

CHANCE FOR OLD AND YOUNG.

Sunday's schedule of services is as follows:

Meeting for men only at Temple Auditorium at 3 o'clock. "Chased Out of the World" will be the subject of Dr. Chapman. A full orchestra will be present and Fred Butler and Charles F. Allen will sing. Doors open at 2:30.

Dr. W. E. Biederwolf will also address a meeting for men only, at the same hour, in University Church, upon the subject: "God's Gentleman." The novelty of the occasion will be a large choir of ladies.

Dr. R. A. Walton will address a meeting for women only in Simpson Auditorium at 3 o'clock.

Dr. Henry Ostrom at the same hour will address an audience of young people in Immanuel Presbyterian Church.

Dr. H. W. Stough will address the colored people at Wesley Chapel, Sixth street and Maple avenue, at 3 o'clock.

Dr. C. T. Shaeffer will hold a meeting for children in Asbury Methodist Church, East Los Angeles, at the same hour in the afternoon.

For the most part pastors will preach in their own churches in the morning. If any of the evangelists are going to all pulpits in the morning they will have to do it on the quiet, as they have an agreement that they will not preach in the morning if advertised beforehand.

PERSONAL.

O. C. Simonds, a landscape gardener of Chicago, is at the Lankershim with Mrs. Simonds.

William P. Hubbard, a San Francisco attorney, registered at the Angelus yesterday with his wife.

Sydney L. Smyth, member of a New York brokerage firm, arrived with Mrs. Smyth yesterday at the Van Nuys.

John A. McCall, president of the New York Life Insurance Company, is expected to arrive today from New York.

William Allott, one of the pioneer merchants of Las Vegas, Nev., the new town on the Salt Lake line, is at the Hollenbeck.

Robert M. Orr, second vice-president of the American National Bank, Chicago, is among yesterday's arrivals at the Westminster.

F. S. Curtis, second vice-president and manager of maintenance of the New York, New Haven and Hartford Railroad Company, arrived in his special car "Connecticut" yesterday from Boston. He is at the Lankershim with his party, which includes Edwin Milner of Plainfield, Ct., a director of the company; J. H. Benton, counsel at Boston; Horace Handy, wholesale meat merchant at Providence; Charles Fletcher, a retired merchant of the same city; J. K. Ryan of New York, and O. N. Purdy, Jr., of Boston. The party will spend several days in this vicinity before going north.

DICKENS FOR THE YOUNG.

The Juvenile Department of The Times next Sunday will contain the first of a series of stories from Charles Dickens, condensed and adapted to the tastes and comprehension of children, by Miss Hallie Erminie Rives, the well-known author of "Hearts Courageous" and other popular novels. Miss Rives has had marked success in putting these stories in a form that will make them interesting to the young and thus cultivate in the children a taste for the great novelist's works.

REVOLT.

(Continued from First Page.)

of the imperial gifts, was laid at Grand Duke Sergius's door. It was held that he had not taken sufficient precautions, and the Liberals, after the affairs here of January 22, placed the major portion of the blame on his shoulders.

Sergius's record as a soldier was not brilliant. He suffered a disastrous defeat at the hands of Gen. Kouropatkin during the famous Koursk maneuvers.

TERRORISTS' CHALLENGE.

[BY THE ASSOCIATED PRESS—P.M.]

ST. PETERSBURG, Feb. 18, 2:30 a.m.—The assassination of Grand Duke Sergius undoubtedly is the work of the fighting organization of the Socialistic revolutionary party, which condemned and executed Count Bobrikoff, Governor-General of Finland, and Sipiaguine and Von Plehve, Ministers of the Interior. It is regarded as a direct challenge from the terrorists to the autocracy and a revival of the famous duel between the Nihilists and the government of twenty-five years ago.

Opinions differ as to the political effect of the tragedy, some inclining to the view that the killing of a member of the imperial family may cause Nicholas II to revive a period of reaction, but this is not generally shared.

The murder of Grand Duke Sergius just at the time when the forces of liberalism were again in the supremacy and when the summoning of the zemsky-zobor was assured meets with universal reprobation, even by extreme Social Democrats, who denounce the crime as strongly as do the Liberals and the Conservatives.

According to a high authority, the decision had been already taken officially to proclaim the zemsky-zabor January 22. Souverin, editor of the Novoe Vremya, said to the Associated Press last night: "I do not believe this crime can now interfere with carrying out reforms, to which the government is too far committed. I am certain the zemsky-zabor will soon be announced, and assembled without awaiting the termination of the war."

The news of the tragic death of his uncle was brought to the Emperor while he was giving an audience to Gen. Gripenburg, and caused him a great shock. By the Emperor's direction, the members of the Imperial family, who were at Tsarskoe-Selo, in connection with the visit of Prince Frederick Leopold of Prussia, were immediately summoned to the chapel, where a requiem was held.

FUNERAL ARRANGEMENTS.

A state requiem at which members of the diplomatic corps will be present is announced for today.

The funeral arrangements have not yet been made, but in accordance with tradition the funeral will be on an imposing scale.

Minister of the Interior Bouligan, together with the officers of the Preobrabansky regiment, the life guards and the Cuirassiers of which, Grand Duke Sergius was an honorary officer, have gone to Moscow.

The body will probably lie in state several days in the Church of The Assuncion in the Kremlin, where Emperor Nicholas was crowned. Thence it will be brought to St. Petersburg and placed in the Romanoff mausoleum in the great Cathedral of St. Peter and St. Paul, inside the fortress.

The tragedy was the sole topic of conversation at the clubs and hotels last night, newspaper extras early in the evening having spread the news throughout St. Petersburg.

The story is going the rounds that Grand Duke Sergius himself at the last moment, finding the tide against him, was won over to the plan of summoning the zemsky sobor and that he sent a messenger to Emperor Nicholas, outlining his views as to the composition of the body and it is added that the messenger arrived at almost the same time that the bomb was thrown in Moscow.

According to Sergius's plan, it was proposed that each province should have six representatives in the convention, two each of nobles, merchants and peasants.

All the theaters were closed last night. The period of court mourning will put an end to the little gayety which so far has marked the social season at the Russian capital.

THE CZAR COLLAPSES.

MURDER WILL FORCE REFORMS.

[BY DIRECT WIRE TO THE TIMES.]

ST. PETERSBURG, Feb. 17.—[Exclusive Dispatch.] Soon after the murder, today, Grand Duke Vladimir and Governor-General Trepoff went to consult with the Czar. The report is that the latter was found in such condition that they could not advise with him.

The assassination has given impetus to the movement to force the Emperor to institute reforms.

The strike is spreading among the factories of St. Petersburg and Lodz and the situation in these cities is critical.

After a conference of the Emperor with his ministers credence was given to reports that steps have been taken toward peace in the Far East. There are rumors that the council discussed Japan's terms.

A land parliament is now assured and a committee has been appointed to arrange the method of its selection.

SINGLE TERRORIST'S DEED.

[BY THE ASSOCIATED PRESS—P.M.]

MOSCOW, Feb. 17.—The murder of Grand Duke Sergius was committed by a single terrorist, who threw beneath the carriage of the Grand Duke a bomb charged with the same high explosive power which wrought Minister Von Plehve's death. The missile was packed with nails and fragments of iron, and its explosion tore the imperial victim's body to ghastly fragments, which strewed the snow for yards around. Every window in the great lofty facade of the Palace of Justice was shattered and bits of iron were imbedded deeply in the walls of the arsenal, a hundred yards away.

When the Grand Duke's carriage was in front of the Courts of Justice, a man clad in workman's attire stepped forward from the sidewalk and threw a bomb which he had concealed beneath his coat. A terrible explosion followed.

On the snow lay fragments of the body of Grand Duke Sergius, mingled with the wreck of the carriage. The Grand Duke's head had been torn from his body and reduced to a shapeless pulp, and the trunk and limbs were frightfully mangled. A finger bearing a rich seal ring was found lying several yards away. The crimson tint and the smell of blood were everywhere. Only a few fragments of clothing indicated that the body had been clothed.

A stretcher was brought, and covered with a plain soldier's cloak, the remains of Sergius were borne to the Choudoff Cloister, where officers and members of the Grand Duke's suite had assembled.

The assassin was thrown to the ground and stunned by the force of the explosion, but he immediately arose and ran toward the gate, attempting to escape. His haste and the blood streaming from his face, where he had been wounded by fragments of the bomb, attracted the attention of a sergeant of police, who seized him before he could draw a revolver.

The revolver with which the assassin was armed was an automatic magazine pistol of the same type as the weapon employed by Hohenthal, the assassin of Soininen, Procurer-General of Finland. The assassin's injuries are not serious.

The assassin avowed his membership in the social revolutionary organization, but refused to give his name and at the jail his papers were found to be forged.

So far, the police measures to preserve order have proved effective and tonight the city is quiet.

CAPITALS DISCUSS TRAGEDY.

MONARCHS EXPRESS HORROR.

[BY THE ASSOCIATED PRESS—A.M.]

BERLIN, Feb. 17.—[By Atlantic Cable.] The news of the assassination of Grand Duke Sergius reached the Russian Embassy here first through a newspaper correspondent.

EDWARD WIRES NICHOLAS.

[BY THE ASSOCIATED PRESS—A.M.]

LONDON, Feb. 17.—King Edward, as soon as he was informed of the assassination of Grand Duke Sergius at Moscow, telegraphed to Emperor Nicholas, expressing his horror and sympathy.

SENSATION IN PARIS.

[BY THE ASSOCIATED PRESS—A.M.]

PARIS, Feb. 17.—The assassination of Grand Duke Sergius caused a sensation here and is everywhere discussed as another of the long series of Russian horrors. The officials referred to the tragedy as being part of a singular line of fatalities.

STUDENTS THREW BOMB.

[BY THE ASSOCIATED PRESS—A.M.]

WASHINGTON, Feb. 17.—Ambassador McCormick cabled the State Department from St. Petersburg as follows: "Grand Duke Sergius assassinated at Moscow today by bomb. Waylaid by three students, one of whom threw bomb, two of them killed."

POPE DEEPLY SHOCKED.

[BY THE ASSOCIATED PRESS—A.M.]

ROME, Feb. 17.—The tragic death of Grand Duke Sergius produced a profound impression here, especially as his wife was known in Rome, having often visited the Italian court. King Victor Emmanuel sent his condolences to the Grand Duchess personally and was most affected by the assassination. The Pope, on learning of the murder of the Grand Duke, was deeply shocked. He said how sad it is the people think they can find relief in violence.

DEEP IMPRESSION AT LODZ.

NEWS OF THE ASSASSINATION.

[BY THE ASSOCIATED PRESS—P.M.]

LODZ, Feb. 17, 10:30 p.m.—[By Atlantic Cable.] The news of the assassination of Grand Duke Sergius created a deep impression in Lodz. The air is filled with disturbing rumors. It is reported that the locked-out men will February 20, call out the workers in the smaller factories.

The mobilization of troops is hourly expected, and trouble is believed certain to follow.

Lodz is quiet tonight.

CZAR STILL ON THE FENCE.

[BY THE ASSOCIATED PRESS—A.M.]

ST. PETERSBURG, Feb. 17.—The Associated Press is in a position to announce positively that, after the long consultation which he held yesterday at Tzarskoe Selo with the Committee of Ministers, headed by its president, Witte, on the advisability of summoning a zemsky sobor, the Emperor arrived at no definite decision.

Witte, president of the Committee of Ministers, replying today to a question regarding the reports circulated yesterday to the effect that he had resigned, said to the Associated Press that he had not resigned, though he was not anxious to remain in office.

Minister of the Interior Gouligan has ordered the governors of all provinces not to leave their posts at present.

The managers of the Putiloff iron works announce that, as the men have not returned to work, they will not be further supplied with provisions on credit from the companys stores until work is resumed. This means that over 10,000 persons will henceforth be deprived of the means of obtaining food. The decision has caused intense bitterness among the strikers.

CORONADO BEACH.

BREVITIES AND PERSONALS.

HOTEL DEL CORONADO, Feb. 17.—The arrivals yesterday included the following named: Mr. and Mrs. W. H. Hamer, San Francisco; Mr. and Mrs. Aaron Kuhn, Miss Kuhn, Spokane; Thomas Noel, Chicago; Mr. and Mrs. W. Leavitt, Chicago; H. Ward, St. Louis; S. L. Been, C. C. Kyle, Los Angeles; W. A. Sanford and wife, New York; Beale E. Foster, Charles D. Hinman, Columbus; Mrs. C. A. Brown, Miss Brookline, Mass.; F. F. Williams and wife, maid and two children; George W. Bestero, Minneapolis; C. W. Neeb, Alleghany, Pa.

Mr. and Mrs. Charles Hay gave a dinner last evening in honor of Maj. and Mrs. W. H. Bailhache and daughter. A dinner was also given last evening by Mr. and Mrs. Robert S. Grayrigge, the guests including Capt. and Mrs. J. H. Lyman, Miss Harry and William Harry, Mrs. Tully of Chicago gave a dinner, having five guests, Mr. and Mrs. Hugo Johnstone, Mrs. Stribling, Mr. Rawson and Mr. Dray.

Mrs. Goodrich and Miss Gladys Goodrich left today to attend the wedding of Thomas Driscoll and Miss Alice C. Bacon, at Santa Barbara, next Tuesday. Mrs. Goodrich and daughter will return to the hotel after the wedding.

CONTINUOUS POOL.

P. H. Walsh defeated Upton last night in the final string of 100 balls of 500, in their match that has been played this week at Henry Berry's rooms on South Spring street, the scores being 500 to 468.

The play was very exciting, for Upton was playing fine pool all the time, and ran 153 to 94 for Walsh. The sudden spurt that Walsh made Thursday night, when he made runs of 81 and 25, put him in the lead by 93 balls, and this was too big a handicap for Upton to overcome last night. A large crowd of sports watched the play, and rooted earnestly for Upton, because he was making such a gallant fight against the big lead of his opponent, but enthusiasm cannot count against 93 balls, and Upton was finally beaten. Walsh's big run Thursday was all that saved him, but such things are expected in all games of skill, and particularly from an expert. The winner's high run was 79, while Upton made two runs of 31, starting the game with one of these.

Walsh will remain in this city several days, in all probability, and an effort will be made to arrange a bank pool game between him and Johnson, the local expert at that style of pool.

NAVAL ROMANCES.

Remarkable Report Sent to the Russian Admiralty Office Years Ago.

[London Graphic.] In 1877, when Russia was at war with Turkey, she had in Turkish waters a small warship, called the Vesta. It was under the command of a certain Capt. Baranoff, and Rojestvensky was his lieutenant.

One day there arrived at the admiralty office in St. Petersburg a long report signed by these officers. It gave an account of a brilliant victory which the little Vesta had gained over a large Turkish ironclad. This was, in effect, what Capt. Baranoff and Lieut. Rojestvensky said:

"As soon as the Fethi Bouland (this was the name of the Turkish vessel) came in sight we determined to go straight for the foe, and either board it or blow it up.

"The moment we were in range the gunners were ordered to do their utmost, and, a heavy rifle fire was directed at the enemy's decks.

"Conspicuous among those on board the Fethi Bouland were a Turkish officer in a fez, and two foreign officers in blue uniforms. Three of our best sharpshooters were told off to dispose of these leaders, and were promised special rewards if they could pick them off. In this they soon succeeded. All three officers were accounted for.

"The disparity in the size and armament of the two vessels made the struggle a terribly severe one for us, but at last, after five hours' hard fighting, victory declared itself on our side.

"The final blow was delivered when Lieut. Rojestvensky fired with his own hand from a mortar placed on the upper deck of the Vesta a shell, which dropped right into the funnel of the Turkish ironclad. This shell exploded below, disabled the principal deck gun, and caused such a serious fire that the Fethi Bouland became enveloped in smoke. Then, moving with evident difficulty, it turned round and disappeared."

Naturally, this report was read with enthusiasm by the St. Petersburg public, and by Russians everywhere.

Lieut. Rojestvensky, who took the report home, and gave the authorities a verbal story of the encounter, was the man of the hour in the Czar's capital. Capt. Baranoff was made a "lion" wherever he went. Fetes were given in his honor, and the Czar awarded him not only a decoration and a rise in rank, but also a pension of $2500 a year.

One morning the world woke up and read in the Times a letter from the admiral of the Turkish fleet denying that there was any truth in the two officers' story. "The two vessels," said this unkind document, "were never within two miles of one another. The ironclad received only one spent shot, which did no harm."

Of course, this was at first treated in Russia as merely an "official" denial. But a few days afterward there appeared in a St. Petersburg paper a letter from Rojestvensky himself, confirming the Turkish version of the affair, and declaring that the report was entirely an effort of Capt. Baranoff's imagination!

The lieutenant and the captain had quarreled. The former thought that too much fuss was being made about his superior and not enough about himself. So he decided to play for his own hand and throw Baranoff over. The result was Baranoff's dismissal from the navy.

Rojestvensky's share in the hoax was overlooked. He remained in the navy, and eventually became an admiral.

GOSPEL TEMPERANCE.

"Love that Never Faileth," will be the theme of Francis Murphy at his gospel temperance meeting Sunday night in Blanchard Hall. Attorney Will A. Harris will preside, and Messrs. Finlayson, Stevens and Wynne will speak. Mrs. Doran and J. W. Eccleston will sing.

Dr. Koerner, who went to Florence from Dresden as the agent of King Frederick Augustus of Saxony to demand that the Countess Montignoso (former wife of the King) relinquish to the King the custody of their child, Princess Anna, has returned to Dresden.

EXCURSIONS

VIA THE SANTA FE

Washington, D. C. . . $88 — For President's Inauguration. Going Feb. 25, 26 and 27. Return limit 60 days.

Grand Canyon . . . . $25 OF ARIZONA — Going Feb. 22nd. Return limit 10 days. $35 for 30 days.

Old Mexico . . . . . $189 Via GRAND CANYON — Going March 7th. Return March 25th. Personally conducted and all expenses included within period named. Tickets good 60 days if desired.

Kite Shaped Track . $4.10 — Every day to Redlands, returning via Riverside. Special $2.75 Tuesdays and Saturdays.

Information, Tickets, Etc., at Santa Fe Office, 200 South Spring Street, Los Angeles.

CASTORIA

for Infants and Children.

Castoria is a harmless substitute for Castor Oil, Paregoric, Drops and Soothing Syrups. It is Pleasant. It contains neither Opium, Morphine nor other Narcotic substance. It destroys Worms and allays Feverishness. It cures Diarrhœa and Wind Colic. It relieves Teething Troubles and cures Constipation. It regulates the Stomach and Bowels, giving healthy and natural sleep. The Children's Panacea—The Mother's Friend.

The Kind You Have Always Bought

Bears the Signature of

Chas. H. Fletcher.

YOU WILL make a great mistake to go East without passing through Salt Lake City and over the wonderful mountains in Colorado.

If you join a personally conducted Judson Tourist Car Party you see it all, and it is all explained by the special conductor in charge. Drop me a postal or call and I will give you some interesting information.

H. C. Warden, Agent, 109 Stimson Block, Los Angeles.

I have been treated by Dr. Schiffman for years. I have tried all his different methods, and can say unhesitatingly no dentist or physician has ever operated with such success or skill in extracting my teeth he did it without any pain to me. It is a great pleasure to me to recommend him and his method of treatment. MILO M. POTTER, Prop. Van Nuys Hotel, L. A., and Hotel Potter, Santa Barbara.

Ten years ago a reputable dentist of Virginia told me that a certain molar tooth could not be satisfactorily saved, and that it would probably not be of service for one year. It has served me for ten years, as Dr. Schiffman saved and crowned it, and comparatively speaking, without pain. I sing his praise. OWEN M. ANDREWS, Pastor M. E. Church, South, Cor. 6th and Maine sts.

On account of some unfortunate experience I had in the extraction of my teeth I became a great coward in this respect. Today Dr. Schiffman extracted one of my very refractory teeth without causing me one particle of pain. D. K. TRASK, Judge Superior Court, Los Angeles.

Several years ago Dr. Schiffman did some crown work for me which has proven entirely satisfactory. The work was done painlessly and with great skill. It gives me great pleasure to recommend him. IRVING R. SMITH, L. A. Times.

It is with great pleasure that I state that I have had several teeth filled by Dr. Schiffman and that he killed and extracted the nerve and filled the root of one of my teeth and put on a porcelain crown, which cannot be distinguished from a natural tooth, all of which was done without pain. JUDSON R. RUSH, Of Davis & Rush, Attorneys, 317 New High street.

Open evenings and Sunday forenoons. 107 NORTH SPRING ST.

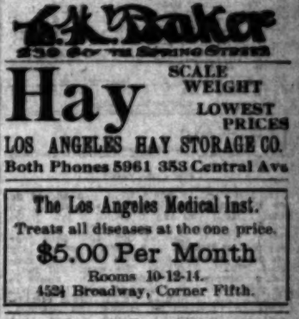

SAVE MONEY & TIME By using Barker Bros. SYSTEMS

Complete stock of DESKS, CABINETS & CARDS

420-424 SO. SPRING ST. — L.A. 413-417 SO. MAIN ST.

1900 WASHERS

Simplest, easiest, most efficient washing machine for washing clothes ever invented. Sold only by Henry Guyot Stoves and Hardware 328-30 S. Spring

Duffy's Pure Malt Whiskey

If you wish to keep young, strong and vigorous, and have on your cheeks the glow of perfect health, take DUFFY'S PURE MALT WHISKEY REGULARLY, and take no other medicine. Sold by all druggists and grocers or direct, $1.00 bottle.

Columbia and Rambler Cycle Co. 604 S. Broadway W. H. Whitesell & Co.

HOME PHONE 3782 First Class Repairing

LASHS KIDNEY & LIVER BITTERS

A PLEASANT LAXATIVE NOT INTOXICATING

The "TURNER" Shoe for Men.

E. K. Baker 230 So. Spring Street

Hay SCALE WEIGHT LOWEST PRICES

LOS ANGELES HAY STORAGE CO.

Both Phones 5961 353 Central Ave

The Los Angeles Medical Inst.

Treats all diseases at the one price.

$5.00 Per Month

Rooms 10-12-14.

4524 Broadway, Corner Fifth.

Studio Mr. Schumacher has reopened his studio—his former patrons and friends can now make appointments by phone call, 107 North Spring Street.

Broadway Drapery and Furniture Co.

New Store. New Goods. 407 S. Broadway.

THE WEATHER.

COMPARATIVE TEMPERATURES.

	Max.	Min.	Mean.		Max.	Min.	Mean.
Boston	34	16	20	New York	32	16	19
Washington	28	20	24	Buffalo	32	8	20
Pittsburgh	32	20	26	Cincinnati	30	26	28
Chicago	24	12	21	St. Paul	20	14	22
St. Louis	32	22	27	Kansas City	34	20	27
Los Angeles	66	54	60	Jacksonville	66	36	41

*The maximum is for February 16; the minimum for February 17. The mean is the average temperature for the two days.

Yesterday's Forecast and Report.

U. S. WEATHER BUREAU, Los Angeles, Feb. 17.—[Reported by George E. Franklin, Local Forecaster.] At 5 o'clock a.m. the barometer registered 29.92; at 5 p.m., 29.88. The temperature for the corresponding hours showed 59 deg. and 66 deg. Relative humidity, 5 a.m., 89 per cent.; 5 p.m., 42 per cent. Wind, 5 a.m., northeast, velocity 5 miles; 5 p.m., southwest, velocity 7 miles. Maximum temperature, 66 deg.; minimum, 54 deg. Rainfall past twenty-four hours, .62 inch; rainfall for season, 12.19 inches. Barometer reduced to sea level.

Weather Conditions.—The storm continues in California and general rain is reported throughout the State and in Arizona, with snow in Nevada. The heaviest precipitation occurred in the coast sections and in Southern Arizona. At Los Angeles, 1.15 inches have fallen for the storm, making 12.04 inches for the season; 1.04 inches have fallen at San Diego; .58 inch has fallen at Yuma in the past twenty-four hours.

Forecasts.—Local forecast for Los Angeles and vicinity: Showers tonight and Saturday; fresh easterly winds.

SAN FRANCISCO, Feb. 17.—Weather conditions and general forecast. Showery weather continues in California, with heavy rain in the vicinity of San Luis Obispo. A thunderstorm is reported at Los Angeles. The temperature has risen slowly in California, and temperatures are generally above the normal. Light snow is falling in Northern Arizona. Forecast:

California, north of Tehachepi: Showers Saturday; light east wind. South of Tehachepi: Showers Saturday; light south wind.

San Francisco and vicinity: Occasional showers Saturday; light southeast winds.

Los Angeles and vicinity: Showers Saturday; fresh south winds.

Sacramento and Fresno and vicinity: Showers Saturday; light east wind.

Arizona: Rain in south; snow in north portion, Saturday and Sunday.

Liners.

[All classified advertisements marked "L.A.R.B." which appear under the several "Liner" headings are from members of Los Angeles Realty Board, which is responsible for its own statements.]

Telephone your want advertisements. Ring up "The Times" any time of day or night, and secure prompt and careful attention. Rates one cent a word each insertion; minimum charge, 25c.

"Liner" (classified) advertisements for Sunday insertion received over the counter or by telephone after 11 o'clock Saturday nights will be inserted under heading of "Too Late to Classify."

The Times cannot guarantee accuracy or assume responsibility for errors of any kind occurring in telephoned advertisements.

For advertisements of large business colleges and other educational institutions, see column following classified advertisements headed "Schools and Colleges."

SPECIAL NOTICES—

REPRESENTATIVE OF A BROKERAGE company doing business in New Orleans would like to meet shippers of fruit to that market. Address G. F. B., care room 12, Hotel Alta Vista, city. 18

PLUMBING—
To architects, builders and all who desire a first-class job of plumbing at reasonable price, call on MELVILLE, 228 East Seventh. Home 7-Phone 169.

PIONEER STEAM CARPET CLEANING WORKS; carpet cleaning, upholstering and repairing; we buy and sell carpets. 724 S. OLIVE ST. 'Phones Main 217; Home 217.

ELECTRO-DERMATOLOGIST. BURR G. JACOBS, birthmarks, hair, moles, warts, red spots, etc., permanently removed by electric needle. 611 LAUGHLIN BLDG.

ALLEN'S MATTRESS FACTORY AND UPHOLSTERY. New and repair work. Carpet cleaning. 215 Buena Vista st. Home 7066; Main 4152.

FEATHER PILLOWS RENOVATED AT ACME FEATHER WORKS, 1126 E. Seventh st. Tel. Sunset Main 1146; Home 8041.

BORDERS SAME PRICE AS PAPERS. BEST paint, $1.50 gallon. WALTER, 427 S. Spring.

LACE CURTAINS LAUNDERED BY HAND. Home 3841, Main 4037. MRS. HEATH.

LOST—A GAME OF TENNIS BY A YOUNG man who does not chew CHICLETS. 18

RATE FOR ADS. UNDER THIS HEADING 10c per line; minimum charge 30c.

PERSONAL—
Business.

PERSONAL—
PROF. ALVINO,
115½ S. BROADWAY.
If you care to know what you should do to be successful, WHERE you should go and WHOM you should avoid; if you desire to have your domestic troubles removed, your bitterest enemies converted into your staunchest friends, in a word, whatever may be your troubles or desires, call and consult PROF. ALVINO, his wonderful magnetic powers will quickly bring sunshine to the home life. EXTRA SPECIAL THIS WEEK his celebrated FULL LIFE READING 50c. Everything sacred and confidential (no imposition.) Hours 10 a.m. to 8 p.m. OFFICES 115½ S. BROADWAY, in the heart of the city.

PERSONAL—STUART MANSFIELD, intellectual, psychic; readings daily. Advice upon business, investments, health, law, love; helps those in trouble; giving names, dates. Personal magnetism developed. Success assured. Naturally gifted at birth. Satisfaction guaranteed. 444½ S. SPRING. 18

PERSONAL — MRS. PARKER, PALMIST, life reading, business, lawsuits, removals, travels, mineral locations described, property, speculation, love, health, all affairs in life. 416½ S. SPRING, room 3. 50c and $1.

PERSONAL—MRS. MASSON, THE NOTED London palmist, is at 329 S. SPRING ST. Readings are conscientious and scientific, and gives the precise information desired. HIGH-CLASS PATRONAGE SOLICITED.

PERSONAL—WANTED, ADDRESS OF A. G. Burger, who witnessed the will of W. Stewart, Telegraph; Mrs. J. W. Stewart, 234 Front st., Salem, Or. 21

PERSONAL—PURITAN REMEDIES ABSOLUTELY cure diseases peculiar to men. Pamphlet and valuable information in plain sealed envelope free. PURITAN CHEMICAL CO., box 623, Seattle, Wash.

PERSONAL—TOM CAMPBELL OF ELSINORE, communicate with W. H. M'GOWAN, 1026 Sacramento st. 18

PERSONAL — MRS. REYNOLDS, PSYCHIC, life reader. 738 S. GRAND AVE. Home phone 7879. 18

PERSONAL—MME. ORA, 221½ S. SPRING, palmist, card reader. Ladies, 25c; men, 50c.

WANTED—
Help. Male.

WANTED — 2 FIRST-CLASS PAINTERS. Call at 2207 BARKER ST. $2.50 per day. 18

WANTED—A BARBER FOR SATURDAY. No. 1217 S. MAIN ST., city. 18

WANTED—CRANE MAN, STEAM SHOVEL $3.50 day. 111½ E. SECOND ST. 18

WANTED — GOOD EXPERIENCED BUTCHER. Apply 1360 TENNESSEE ST. 18

WANTED—HELPER FOR THE VERNON bakery today. 4405 CENTRAL AVE.

WANTED—A PORTER, 7 TO 11 A.M., $5c A day. ELDEN HOTEL, 552 S. Broadway. 18

WANTED—BOY FOR DRIVING WAGON AT 428 S. Broadway. 18

WANTED—A GOOD GLAZIER. WHITING'S, Ninth and Maple ave.

WANTED—FIRST-CLASS TAILOR. 215 N. SPRING ST., room 4. 18

WANTED—PLASTERERS AT 119 E. 3RD ST. Call at once. 19

WANTED—
Help. Male.

WANTED—
HUMMEL BROS. & CO.,
EMPLOYMENT AGENTS.

A strictly first-class, reliable agency. All kinds of help promptly furnished. Your orders solicited.

138 and 138 East Second ave.
Between Main and Los Angeles sts.
Largest and best equipped offices on the Pacific Coast.
TELEPHONE MAIN 969.

WANTED—
JAPANESE
EMPLOYMENT OFFICE,
W. SIXTH ST.
Cooks, waiters, gardeners and all kinds of help furnished; reasonable work by contract. TEL. HOME 5282, MAIN 2194.

WANTED—
F. MURATA,
JAPANESE EMPLOYMENT AGENCY,
639 S. Los Angeles st.
A strictly first-class, reliable agency, in the city; all kinds of Japanese help promptly furnished; your orders solicited. Tel. Main 1145; Home 6722. 18

WANTED—JAPANESE
EMPLOYMENT AGENCY,
202 S. OLIVE.
Home 5753; Main 1967.
Largest, oldest, most experienced agency in city; furnishes all kinds help.
Housecleaning by the day.

WANTED—ADVERTISING MAN FOR DEPARTMENT store, city 15,000; high-class man with practical department store experience and competent to take management and assist in any department when necessary; permanent position at fair salary. Address F, box 200, TIMES OFFICE. 19

WANTED—EVERYWHERE, PEOPLE TO copy letters at home spare time. Materials free; no selling or canvassing. Inclose addressed envelope for particulars, and wages we pay. GUARANTEE CO., Dept. W8, Philadelphia, Pa. 18

WANTED—MAN TO ASSIST ME IN MY OFFICE as I have more than I can attend to; this will pay you from $100 to $150 per month; nice, clean and agreeable work; anyone can do; no experience necessary; $285 required. Call ROOM 520, Byrne Bldg., Third and Broadway. 19

WANTED—JAPANESE
Y. M. C. A.
PRESBYTERIAN MISSION.
EMPLOYMENT DEPARTMENT.
Tel. Home 5005, Main 3084.
424 S. Third st. 20

WANTED—FARNHAM & POWELL, EMployment Agents, 609 S. Main. Main 5254. Wanted, Saturday, 10 more orange pickers; 25 at cook, $18 a week; other positions coming in; if no work here, try San Francisco; $3.25, including berth and meals. 18

WANTED — ANY INTELLIGENT PERSON may earn good income corresponding for newspapers; experience unnecessary. Send for particulars. NORTHERN PRESS SYNDICATE, room 7, Lockport, N. Y.

WANTED—A RARE OPPORTUNITY FOR A man with $300 to get into a good business where you can make $1250 per month; this is a nice, clean and agreeable business, anyone can do. MARTIN, 411 Grant Bldg. 18

WANTED — TEAMS WITH DRIVERS TO haul lumber and building material at 729 San Fernando st. and 2040 Yellow st.; E. L. A. BUILDERS' SUPPLY CO., successor to California Wrecking co. 19

WANTED—AN ARCHITECTURAL DRAFTSman who is employed at present and can devote part of his time to the superintendence of two small buildings. Address S, box 19, TIMES OFFICE. 19

WANTED—SALESMAN, GROCERIES, WASH goods, experienced foreman, office, hotel, shop and general laborers; registry; 10 other opportunities. EDWARD NITTINGER, 321 W. Fifth. Home 6001. 18

WANTED—CLERICAL HELP WHO SEEK permanent situations should call and place their records with us; good situations secured for capable men for business houses. 628 BRYSON BLOCK. 18

WANTED — 2 EXPERIENCED SOLICItors, also general agent for San Francisco and Santa Barbara and other cities; have money making proposition. 327½ S. SPRING ST., room 29.

WANTED—JAPANESE HELP.
125 W. NINTH ST. Employment.
Tel. Home 4490, Main 3230.

WANTED—MEN AND BOYS TO LEARN plumbing trade. COYNE BROS. CO., School of Practical Plumbing. Send for catalogue. 1923-25 San Pedro sts., E. Los Angeles.

WANTED — M. A. FLY EMPLOYMENT Agency, Home 4445, Main 1235; a strictly first-class, reliable agency; all kinds of help furnished promptly; your orders solicited. 18

WANTED AT ONCE, A FIRST-CLASS plumber and all-around man; must understand pump work and some tinning. Address ALFRED LEECH, Orange, Cal. 18

WANTED—HANSEN EMPLOYMENT OFFICE, 204 E. Second st. 3 miners, $3 day; 30 orange and lemon pickers, $2 day; teamsters and laborers, city; call early.

WANTED — ERRAND BOY, CHANCE TO learn the typewriter business. TYPEWRITER INSPECTION CO., rooms 2 and 3 Belasco Theater Bldg., 336 S. Main st. 19

WANTED—A CLEAN, WELL-APPEARING salesman and solicitor to represent a mercantile agency. Good pay to the right man. Apply 308 POTOMAC BLDG. 19

WANTED — SOLICITOR FOR WHOLESALE produce house; one well acquainted with trade in center of city; state reference. Address S, box 32, TIMES OFFICE. 18

WANTED—SALESMAN TO CARRY SIDE line on commission covering Arizona, New Mexico and Colorado. Write, addressing "P," 138 E. NINTH ST. 19

WANTED—SOLICITORS TO SOLICIT FOR the family liquor trade; liberal commission paid. Apply GOLDEN STATE WINE CO., 371 S. Main. 19

WANTED—MAN WHO HAS HAD EXPERIence in organic chemistry to take charge of laboratory. Address R, box 60, TIMES OFFICE. 19

WANTED—BOX CUTTER, MARRIED MAN preferred. Address with references, BROOKINGS LUMBER & BOX CO., Highland, Cal. 18

WANTED—FIRST-CLASS TOOL MAKER; this means first-class, that can come with the credentials. ION L. CLARK, 217 Henne Block. 19

WANTED—FIRST-CLASS FLORIST; MUST be good designer and understand all details. INGLESIDE FLORAL CO., 140 S. Spring. 18

WANTED—A FIRST-CLASS MACHINIST with references; none others need apply. Address P.O. BOX 1515, Santa Barbara. 19

WANTED—ANY PERSON TO DISTRIBUTE our samples; $18 weekly, steady. MGR. "EMPIRE," 4 Wells st., Chicago, Ill. 18

WANTED — BAND LEADER, BARITONE; altos, tubas, 3 nights per week. Address R, box 46, TIMES OFFICE. 19

WANTED — EXPERIENCED HARD GOODS candy helper. Apply BISHOP & CO., Seventh and Alameda sts. 19

WANTED — CARPENTER TO GIVE WORK for $75 buggy. Apply 315 ALVARADO AND TEMPLE. 19

WANTED—3 BOYS, WITH WHEELS, APply TIMES JOB DEPARTMENT, 139 North Broadway.

WANTED — JOB COMPOSITOR, TWO-thirder at GAARDER, 223 S. Los Angeles st.

WANTED—
Help. Male.

WANTED—
WESTMINSTER & CO.
EMPLOYMENT AGENTS.

A strictly first-class, reliable agency; all kinds of help promptly furnished; your orders solicited.

135½ W. THIRD ST.
Between Main and Spring streets.
The finest and best equipped offices on the Pacific Coast.
TELEPHONE MAIN 4082.
HOME 1771 AND 8217. 21

WANTED—
Help. Female.

WANTED—THE HENDERSON EMPLOYMENT AGENCY, 458 S. BROADWAY. 'PHONES M. 1836, HOME 5425.
Chambermaid, first-class hotel, city, $25; second girl, $25; family laundress and some cleaning, $30; housegirl, family of 3, $30; another, 3 in family, $25; many other places; waitresses, hotels; woman to assist in hotel pantry, $20; family cook, $30. 18

WANTED—THE RAMONA EMPLOYMENT OFFICE, corner 3rd and Spring. Girls for general housework, waitresses, chamber maids in and out of the city, housekeeper for widower, girl to operate stapling machine in box factory, 2 cooks, delicacy and restaurant. Help furnished and solicited.

WANTED—PECK'S HOTEL CLEARING-HOUSE. Exclusive Hotel Employment Agency. 238 S. Spring st. Three waitresses, San Diego, $25, board, room and fare; three waitresses, Pasadena, $25, board and room; two waitresses, Catalina, $25, board, room and fare; one chambermaid, San Diego, $20.

WANTED—COOK, SMALL HOTEL, $30; cook, 7 people, $25; cook and second girl, $35, $20; housegirl, family 1, light, $15; housegirl, family 2, $20; chambermaid, few days, $1 day; several housegirl places, $20, $25. MRS. GREGG, Miss Day's Office, 1211½ S. Broadway. 18

WANTED—TWO CHAMBERMAIDS, Redlands, $22.50; women for bath and laundry, Hot Springs, $25 and fare; chambermaid, city, $20 etc.; restaurant waitress to tend cash, beach, $30 etc.; kitchen helper, institution, $25 etc. HUMMEL BROS. & CO., 216 E. 2nd st.

WANTED—COOK, RESTAURANT, NO SUNday, $11.50; companion who can use piano, $25; chamber work, home nights, $5; waitresses, city, country, $25; woman to cook for men, $30, $50; housework, $25. MRS. KIEFFER, 319 S. Spring, rooms 7 and 8. 18

WANTED—LADIES EVERYWHERE COPYing letters at home, spare time, and return to us. No mailing or canvassing. Material furn. Inclose self-addressed envelope for particulars. GUARANTEED CO., 9th st., Philadelphia. 18

WANTED—YOUNG WOMAN TO COOK for four or five men on ranch six miles out of city on car line; wages $20 per month and good steady position to right party; answer this morning. Address W, box 2, TIMES OFFICE.

WANTED — A FEW LADIES TO ASSIST making up new line decorative fancy work, requires some taste, but no talent or experience; piece work to be done, about $5 per week. Call from 9 to 5, room 7, 228½ S. SPRING. 18

WANTED—FARNHAM & POWELL, EMployment Agents, 609 S. Main. Main 5216. Wanted, Saturday, girls for general housework, city, $15 and $20; waitresses of all kind for all kinds of places; others, come in. 18

WANTED—EXPERIENCED SALESWOMAN for laces and embroideries, permanent position, good salary, but must know business and able to produce results. Apply by letter. J. R. LANE DRY GOODS CO.

WANTED—FIRST-CLASS FITTER, CLOAKS and suits, must be good on alterations; quick worker, salary $25 per week, permanent if satisfactory, must have references. Apply MOSGROVE'S, No. 119 S. Spring st.

WANTED—DISTRIBUTOR AND DESIGNER, solicitation, etc., to solicit addressers, housekeeper, demonstrator, office, hotel, housework, and 16 other opportunities. EDWARD NITTINGER, 321 W. Fifth. Home 6001. 18

WANTED — GIRL OR MIDDLE-AGED woman for housework; must be fond of children; $20 per month. 2207 BARBEE ST. Take East Lake Park car to Gates st., and walk 3 blocks south. 18

WANTED—HAIRDRESSER IN REDLANDS, one who thoroughly understands manicuring; good salary to right party. Call Sunday on MISS RUTAN, 1252 W. 6th st., city. Take Spring-st. University car.

WANTED—HOME EMPLOYMENT OFFICE, 234 S. Spring. 'Phone Black 9712. Waitress, $3 week; housekeeper for widower, 2 children; laundry help; house work, Oceanside, Pasadena, Monrovia, $25, and city.

WANTED — GOOD POSITION OPEN FOR first-class hair dresser; must know weaving, manicuring and scalp work; salary no object. Apply 236 E. COLORADO ST., Pasadena. Permanent position.

WANTED—A GIRL TO DO GENERAL housework, who has no objection to light washing and to assist in care of baby; must be 22 or more. Call mornings, 901 GRAND VIEW AVE.

WANTED—LADIES TO LEARN HAIRdressing, manicuring and facial massage; situation secured; 4 weeks complete; write for catalogue. MOLER SYSTEM COLLEGE, S.F.

WANTED — A. M. FLY EMPLOYMENT Agency, Home 4445; Main 1235; a strictly first-class, reliable agency; all kinds of help furnished promptly; your orders solicited. 19

WANTED—LADIES TO ASSIST IN A NEW line of decorative art work, $2 to $12 weekly; experience unnecessary; work can be taken home. Call 311 W. FIFTH ST.

WANTED—GIRL BETWEEN 15 AND 20 TO help care for children and help with work, $10 month. Address R, box 2, TIMES OFFICE.

WANTED — LADIES, EARN $20 PER HUNdred writing labor letters. Send stamped envelope. BEST MFG. CO., Valparaiso, Ind. 19

WANTED — EXPERIENCED WAITRESS to assist in dining-room and general house work; must be quick. 3211 INGRAHAM ST. 19

WANTED — GIRL OR WOMAN FOR GENeral housework; 2 in family; no washing; plain cooking. Call at 233 W. JEFFERSON. 19

WANTED—3 EXPERIENCED CHAMBERmaids at first-class tourist hotel. Apply before noon at 207 W. THIRD ST. 19

WANTED — MRS. DR. SPENCER'S EMPLOYMENT OFFICE, 125½ S. 4th st., for women only. 'Phone James 5442.

WANTED—MIDDLE-AGED WOMAN OR girl to assist with light housework and taking care of baby. 1396 ALBANY. 19

WANTED—A GIRL FOR SECOND WORK, one that is very fond of children, $15 per month. Call at 2020 S. MAIN. 19

WANTED—A GERMAN WOMAN AS nurse, chamber work and sewing, with references. Answer, 2020 S. FIGUEROA. 19

WANTED — SEE OUR LARGE FEMALE ad. under Male Help Wanted. HUMMEL BROS. & CO., 216 E. Second st.

WANTED—EXPERIENCED FINISHERS OF men's neckwear. Apply MACFARLAND BROS., 241 S. Broadway.

WANTED—NICE NEAT GIRL FOR BAKery, one who has experience. Apply at 2321 CENTRAL AVE. 19

WANTED — EXPERIENCED WAITRESS; permanent position, hotel. BELLEVUE TERRACE, Figueroa.

WANTED—EXPERIENCED OPERATOR ON custom shirts. GEO. P. TAYLOR, 326 S. Broadway. 18

WANTED — A WOMAN FOR GENERAL housework. Call at 4405 CENTRAL AVE. 19

WANTED—
Help. Male and Female.

WANTED — A STENOGRAPHER FOR light service in exchange for office privileges and machine; can take in work. 414 LANKERSHIM BLDG. 19

WANTED—
Situations. Male.

WANTED — EXPERIENCED JAPANESE, first-class cook, wants to work at hotel, restaurant, boarding or camp. JOE, 460 S. Grand. Home 2800.

WANTED—SPECIALTY SALESMAN WITH six years' experience wants position at once; best references. Address S, box 19, TIMES OFFICE.

WANTED—BY JAPANESE EMPLOYMENT office, 426 S. Los Angeles. Home 6726, Main 1145. We furnish all kinds of Japanese help on short notice. 18

WANTED — MACHINIST, ALL AROUND man, had experience as foreman in factory; can show good references. Address S, box 30, TIMES OFFICE. 19

WANTED—POSITION BY POLITE YOUNG man who is good horseman and can be generally useful in or about the house. HOME 'PHONE 20257.

WANTED—ALL-AROUND MAN WITH references wishes situation as janitor, porter or elevator man. Address R, box 61, TIMES OFFICE. 19

WANTED—YOUNG MAN, 21, WANTS work at anything honorable, in or out of town. Address P, box 191, TIMES OFFICE.

WANTED—BY YOUNG MAN, POSITION as elevator boy; old hand at business. Address S, box 5, TIMES OFFICE. 18

WANTED — SITUATION AS TRAVELING or city salesman. Address A. J. S., 146 N. Beaudry ave. 20

WANTED—EXPERIENCED TIMEKEEPER wants steady position. Address P, box 64, TIMES OFFICE. 19

WANTED—BY MARRIED MAN, PLACE ON dairy; salary or shares. Address S, box 41, TIMES OFFICE. 19

WANTED—EXPERIENCED WOOD TURNer wants position. 429 SAVANNAH ST. 19

WANTED—
Situations. Male.

WANTED — SITUATION BY A YOUNG Japanese boy, who has had experience for house cleaning, taking care of a garden, to work an hour, 6 to 7 in the morning, or 6 to 7 in the evening for $1.50 a week or for a lodging. Address HAMASAKI, 202 W. Sixth st., Los Angeles. 20

WANTED—BY YOUNG MAN, POSITION AS book-keeper; aged 32 years; a graduate of the Orange Valley Business College, Riverside, Cal.; can also use typewriter; can give references in regard to character. WILL E. HASTINGS, 1438 Council st. 20

WANTED—SITUATION AS CLERK OR bookkeeper by single young man, fair knowledge of general merchandise; good references. Small Southern California or Arizona town preferred. Address R, box 63, TIMES OFFICE. 19

WANTED — GERMAN, UNDERSTANDING care of horses, lawn and garden, wants work at private place; good reference. Address R, box 51, TIMES OFFICE. 18

WANTED—CARPENTER WORK, $2.50 A day. Address R, box 39, TIMES OFFICE. 18

WANTED—
Situations. Male and Female.

WANTED—JAPANESE COUPLE WANT TO work together or separately, as a chamber worker, house worker, kitchen, worker. GEORGE, 235 W. 6th st. Main 6896. 21

WANTED—POSITION BY MIDDLE-AGED man and wife, ranch preferred. Call or write ROOM 13, 523 S. Hill st. 19

WANTED—
Agents and Solicitors.

WANTED—A FIRST-CLASS REAL ESTATE SALESMAN TO SELL LARGE, LOW-PRICED, WELL-IMPROVED, QUICK-SELLING LOTS ON EASY TERMS. ONLY AN EXPERIENCED SALESMAN WITH A GOOD RECORD WANTED. 411-417 LAUGHLIN BLDG.

WANTED—AN ESPECIALLY GOOD PROPOsition for men to place some preferred stock in first-class local manufacturing company. ROOM 307 Tajo Bldg., city.

WANTED — RELIABLE AGENTS CAN make $100 month selling Remada; why not you? Write DREING & CO., 927 Market st., San Francisco, Cal.

WANTED—2 GOOD AGENTS, LARGE profits and a big seller. Call between 9 and 11 a.m., 536 HERMAN W. HELLMAN BLDG.

WANTED — SOLICITOR FOR SICK AND accident insurance; good proposition; good pay. Address P, box 171, TIMES OFFICE.

WANTED—ADVERTISING SOLICITOR FOR a few days. Address S, box 5, TIMES OFFICE. 19

WANTED—
Partners.

WANTED — A LADY PARTNER IN SPLENdid downtown restaurant; owner manages kitchen and needs partner to manage dining-rooms and tend cash register; only $300 to have $600. Address or call 101 HELLMAN Bldg., Second and Broadway. 21

WANTED—PARTNERSHIP OR TO SHARE office with physician. Address by Dr. M., R. box 72, TIMES OFFICE. 18

WANTED—
To Rent.

WANTED—

We have had so many calls for houses and flats, we are going to open a rental department in connection with our real estate and insurance business. Send us what you have at once.

MANSFIELD REALTY CO.,
'Phone 2172. 605 Grant Bldg. 19

WANTED—TO RENT OR LEASE A 9 OR 10-room modern house, with detached servants' quarters of two rooms or over barn, in Westlake district; family five grown people, no children, all in perfect health; require assurance preceding tenant had no contagious or infectious disease during residence; prefer north of 7th st. and east of Alvarado. Address W, box 162, TIMES OFFICE. 19

WANTED — IMMEDIATELY; COTTAGES, houses, flats, rooms and stores; kindly list same at your earliest convenience; we have clients waiting.
RYDER REALTY CO.,
238 Mercantile Place.
Tels. Main 2061; Home 6078.

WANTED—3 FURNISHED ROOMS, 3 FOR housekeeping and one suitable for small office; permanent; professional couple preferred; S. Broadway or Hill st. preferred. Address R, box 50, TIMES OFFICE. 18

WANTED — LOCATION FOR CARRIAGE shop; will lease a lot or lot and building. CARRIAGE WRECKING CO., 324 E. Seventh st.

WANTED—
Rooms.

WANTED—ROOM IN PRIVATE FAMILY; state price and location. Address S, box 4, TIMES OFFICE. 18

WANTED—
To Purchase. Real Estate.

WANTED—TO PURCHASE—

Good piece of prospective business property for $50,000; prefer something with fair improvements. Room 21, 205 MERCANTILE PLACE, or Tel. 6234. 20

WANTED — NEW 5-ROOM COTTAGE IN East Los Angeles, $300 cash, balance $20 per month; must be up-to-date. J. F. M'CORKLE, 236 S. Los Angeles st. Home 'Phone 5127.

WANTED—WOULD LIKE TO PURCHASE a well-located building lot in vicinity of Highland Park; give location, size and terms. Address S, box 40, TIMES OFFICE.

WANTED—SEVERAL LOTS FOR BUILDing bungalows and cottages. S.W. Will pay cash for desirable property. JONES & RYDER LAND CO., 311 W. Third st. (Ground floor.)

WANTED—A GOOD LOT IN THE SOUTH OR west, in exchange for 611-edge mining stock, which can be investigated in the city. Address R, box 75, TIMES OFFICE. 19

WANTED — 5 TO 15 ACRES OF LAND SUITable for homestead and chicken ranch; water, etc.; must be at fair value. Address N, box 28, TIMES OFFICE.

WANTED—I WILL PAY SPOT CASH FOR any well located lot that is a genuine bargain. W. L. TRUITT, Builder, 535 Douglas Bldg.

WANTED—A CHICKEN RANCH WITHIN convenient distance of Los Angeles. JONES & RYDER LAND CO., 218 W. Third st. 18

WANTED—FOR MY OWN USE, ACREAGE on an electric line for subdivision. EMIL FIRTH, 411-417 Laughlin Bldg.

WANTED—CLOSE-IN INCOME PROPERTY, $15,000 spot cash; must return good income. 'PHONE HOME 3393.

WANTED — SEVERAL LOTS IN BOYLE Heights. E. A. MILLER, 204½ S. Broadway. 19

WANTED — CHEAP LOT ON TIME, FROM $150, $200. Address 3632 S. FLOWER. 19

WANTED—
Situations. Female.

WANTED—COLLEGE BRED WOMAN OF 30 (widowed) wishes position as matron, landlady or housekeeper; is able to tutor in preparatory branches and use her own typewriter. Address S, box 3, TIMES OFFICE.

WANTED — FIRST-CLASS DRESSMAKER from the East, wishes situation in private family where highest class of work is wanted. Address R, box 66, TIMES OFFICE. 19

WANTED—POSITION AS BOOKKEEPER and stenographer, by a young lady with several years' experience, can give good city reference. 'Phone RED 6304. 19

WANTED — STENOGRAPHER, YOUNG lady, wants a position in office or business house; can give reference. Address R, box 59, TIMES OFFICE. 19

WANTED — YOUNG MARRIED WOMAN wishes to help with housework on farm or ranch; wages $5 a week. Address R, box 47, TIMES OFFICE. 19

WANTED—SITUATION BY GOOD WOMAN cook, hotel, restaurant or ranch; would take charge of rooming-house. Address JOSIE, 203 W. 7th. 19

WANTED—POSITION BY EASTERN WOMan to care for invalid or aged person; terms reasonable. Address M. S., 927 SAN JULIAN ST. 18

WANTED — POSITION IN FAMILY BY music teacher to exchange lessons for board. Address R, box 28, TIMES OFFICE. 18

WANTED—LACE MAKER WANTS WORK; can mend curtains and all kinds of lace. Address R, box 32, TIMES OFFICE. 18

WANTED—SITUATION BY A YOUNG LADY as maid for lady in city or who travels. Address R, box 31, TIMES OFFICE. 19

WANTED—2 GIRLS DESIRE PLACES AS nurse or second work. Call 327 LOGAN ST., North Pasadena. 19

WANTED—POSITION AS HOUSEKEEPER for elderly gentlemen. Apply at 607½ N. MAIN ST., Los Angeles. 19

WANTED—WOULD LIKE A PLACE AS nurse girl. Address S, box 50, TIMES OFFICE. 18

WANTED—
Situations, Male and Female.

WANTED—JAPANESE COUPLE WANT TO work together or separately, as a chamber worker, house worker, kitchen worker. GEORGE, 235 W. 6th st. Main 6896. 21

WANTED—POSITION BY MIDDLE-AGED man and wife, ranch preferred. Call or write ROOM 13, 523 S. Hill st. 19

WANTED—
To Purchase, Real Estate.

WANTED—A REAL ESTATE PURCHASER; wanted, cottage not to exceed $2000 for two lady and three gentlemen clients; must be neat and show good rent income on price asked. If you can not call please write, giving details. Tell us all about it. We want to know.

Business property, vacant or improved, on Olive st.

Have two customers for snaps in realty up to $50,000.

Good flat or rooming-house to buy with lot.

Have not yet found the chicken ranch we want; ½ to 10 acres close in.

Want 10 acres alfalfa or walnut ranch fairly close in, for Eastern buyer; be thorough in description.

Above calls and no "monkey business." We have earnest seekers. We would greatly appreciate a general listment of your properties with us. We advertise; we sell.

We have good men available; have had years of experience; know much about matters pertaining to realty, and our knowledge on ranch matters is authority. Come up-test us on soils, water, locations, walnuts, oranges, deciduous fruits, alfalfa, poultry, pumping plant, cost, profit, etc.

You will save money by buying through us. We mean what we say.
Sincerely,
EYMANN & STEWART,
426-427 Mason Bldg.,
Fourth and Broadway.
'Phone 2052. 18

WANTED — AN ORANGE GROVE, PREfer on Redlands; have a client looking for about 10 acres, with good modern house; wants only the highest class fruit and a property gilt-edge in every particular; agents need not answer. L. M. PRATT, 603 Laughlin Bldg. 18

WANTED—BEST BARGAIN IN RESIdence for $3000 cash and costing not over $3000; near Main or Pico preferred, and within 15 minutes. Address TEACHER, W. box 1, Times office. 18

WANTED—
Houses.

WANTED—BY THE FIRST OF MARCH FOR 2 years, in the vicinity of Pasadena, or between Pasadena and Los Angeles, a furnished house, 4 bedrooms, one or two bathrooms. Apply, with particulars, at MACKIE-FREDERICKS CO., 543 S. Broadway. 19

WANTED—
To Purchase, Miscellaneous.

WANTED—TELEPHONE YOUR "WANT" ads. to The Times. Special clerks are constantly in waiting at the other end of your 'phone to take your ad. Ring up any time of day or night. Sunset FRESNO ONE. Home, THE TIMES. 7

WANTED—4-ROOM MODERN COTTAGE; can pay about $150 cash and balance small monthly payments; not over three blocks from car line. Address S, box 61, TIMES OFFICE. 18

WANTED — TO PURCHASE A DRY GOODS or grocery stock in Southern California. C. L. DIKE INVESTMENT CO., (INC.) 18 232 Mason Bldg., 4th & B'way. Black 1492.

WANTED — TO PURCHASE A ROOMING-house if price and location suits; your property is ready. ADDRESS 305 MASON OPERA-HOUSE, or Tel. 1944.

WANTED—TO BUY FOR CASH, HIGHEST price paid for furniture, grocery or merchandise stores, etc. RHOADES & REED, 730 S. Spring st.

WANTED — SECOND-HAND CLOTHING, shoes, suits, trunks, etc.; will pay highest prices. 'PHONES 7780, RED 9042. 19

WANTED—TO BUY A LIGHT LAUNDRY wagon; must be in good condition and cheap. Address 921 S. BROADWAY. 19

WANTED — FURNITURE, COUNTERS, show cases, desk, cash. L. C. SKEELS, 907 S. Main. Both 'Phones.

WANTED—A FIRST-CLASS STEAM TABLE AND COFFEE URN. ADDRESS R, BOX 28, TIMES OFFICE.

WANTED — A SECOND-HAND STEAM merry-go-round. Address C. BLOMB, 219 Clay st., Oakland, Cal. 21

WANTED—FURNITURE AND DESKS FOR cash. GODDARD, 426½ S. Broadway. 'Phone Home 1394; Sunset 3446.

WANTED—CASH REGISTER. SPOT CASH; state style and price. Address S, box 48, TIMES OFFICE.

WANTED—A SLEEPING BAG IN GOOD condition. Address R, box 57, TIMES OFFICE. 18

WANTED — CASH PAID FOR FEATHER beds. 1705 E. 7th st. Main 1185; Home 5041.

WANTED—SMALL IRON TURNING LATHE. Address R, box 55, TIMES OFFICE. 18

WANTED — SECOND-HAND FURNITURE. We pay honest cash prices. TEL. 1984.

WANTED—
Miscellaneous.

WANTED — ESTIMATE AND PLANS FOR municipal garbage crematory; also, sanitary collection wagons, etc. Send full specifications. Bids will be advertised for later. Address C. A. HOUGHTON, chairman special Garbage Committee, City Hall, Los Angeles, Cal. 18

WANTED—
AMATEUR PHOTOGRAPHERS.
Will pay for use of Southern California negatives; state size and locality. Address A TOURIST, 536 S. Flower. 19

WANTED—HAVE LOTS IN DIFFERENT locations; will build to suit purchaser, and sell on easy terms. D. TRAVIS, 2738 Menlo ave., Vernon. Tel. 22825. 18

WANTED—WE PACK AND SHIP HOUSEhold goods East; give lower rate than anyone; expert packers. PIONEER TRUCK CO., 201 N. Main st.

WANTED—HIGHEST PRICES PAID FOR second hand furniture. Main 2288. Home 3434. G. C. ROSSNER, 251 S. Main. 23

WANTED — A YOUNG MAN TO KEEP IN good form by chewing CHICLETS. 18

WANTED—CHILDREN TO BOARD; PLEASant home; mother's care. 1171 E. 36TH. 20

WANTED — EVERY GIRL WITH PRETTY teeth to chew CHICLETS. 18

TO LET—
Furnished Rooms.

TO LET — ROOMS, TRANSIENT OR PERmanent, 204½ S. Spring; under management of ALICE WILLIAMS, formerly 720½ S. Main.

TO LET—PLEASANT SUNNY ROOM IN private family, suitable for one or two, walking distance; terms reasonable. 739 S. HILL. 19

TO LET—A NICELY FURNISHED FRONT room with use and all conveniences, three blocks from Times Office. 116 S. HOPE. 19

TO LET—FOUR ROOMS FURNISHED FOR housekeeping; gas, screen porch, near 2 car lines; adults only. 2707 MICHIG

Liners.

FOR SALE— Houses.

FOR SALE—Factory site on northeast corner Main and Macy sts., 132x297; side track can be had. THOMAS S. WADSWORTH, 319-320 Douglas Bldg.

For sale—$1600; new 4-room cottage No. 424 Center ave., between 8th and 9th sts.; easy terms; and very cheap. THOMAS S. WADSWORTH, 319-320 Douglas Bldg.

For sale—$3600; new 4-room cottage, newly furnished; at No. 1239 Omaha st.; lot 50x150; will take out furniture and sell for less; easy terms. THOMAS S. WADSWORTH, 319-320 Douglas Bldg.

For sale—$4000; two flat, new 4-room cottage, facing two streets, and one of the corners of Echo and Alvarado sts.; lot 50x150; situated at the corner of Echo and Alvarado sts.; terms, three months, easy terms. THOMAS S. WADSWORTH, 319-320 Douglas Bldg.

For sale—$12,000; the fine business corner on 11th and Los Angeles sts., 55x150 to alley, the lot is 60 feet wide at the rear; this is one of the best pieces of business property to buy in the market. THOMAS S. WADSWORTH, 319-320 Douglas Bldg.

For sale—A fine residence of 12 rooms, modern and very attractive, and in one of the best residence sections of the city; lot 100 ft. by 185 ft., price $8000; situated at No. 1119 W. 23rd pl., just west of Hoover st. THOMAS S. WADSWORTH, 319-320 Douglas Bldg.

FOR SALE—

A 4-room, new 6-room bungalow, modern in every respect; large lot; in a fine locality; these places are very much sold for the money, and should be seen to be appreciated; in southern part of city.

Also a 12-room house, near Piedmont and Temple, well suitable for roomers and light housekeeping; was placed there throughout and has a fine lawn; 2 fine chicken runs and parks and cattle shed; will trade for city property.

Also two very fine residences in the neighborhood of Washington and Figueroa sts.; I am sole agent for these two places, and if you want a home you should see them; one is an elegant modern residence of 10 rooms, tile bath and all modern conveniences; the other is a 6-room cottage, with bath, and has a fine barn; these places are very much sold for the money, and should be seen to be appreciated; in southern part of city.

Also a 12-room house, near Piedmont and Temple, well suitable for roomers and light housekeeping; was placed there throughout and has a fine lawn; 2 fine chicken runs and parks and cattle shed; will trade for city property.

Also two very fine residences in the neighborhood of Washington and Figueroa sts.; I am sole agent for these two places, and if you want a home you should see them; one is an elegant modern residence of 10 rooms, tile bath and all modern conveniences; the other is a 6-room cottage, with bath, and has a fine barn; these places are very much sold for the money, and should be seen to be appreciated; in southern part of city.

FOR SALE—

BUNGALOWS! BUNGALOWS! CHUNGALOWS!

FOR $1200. FOR $1400. FOR $1600.

Our customers are completed plans and specifications for unique, artistic and thoroughly convenient bungalows; they are prepared on the most emphatically plain, practical, economical principles; they are the product of the most experienced architects in the West, and each one is a thoroughly successful and handsome attractive residence; you can build for yourself on your easy payment plan, which requires no cash down, only a monthly payment; call and investigate; it is a pleasure to show our plans.

Call at our office and see our plans. We have a large number to select from, and if we have not got what you want we will draw one to suit your ideas.

CALIFORNIA BUILDING COMPANY.

O. W. DUNCAN, General Manager.

321 Mason Bldg., corner 4th and Broadway. Entrance on 4th and Broadway.

Phones—Main 326, Home 326.

FOR SALE—$2000; A SPECIAL BARGAIN; A very fine 7-room residence, strictly up-to-date residence, with well-improved lot, 50x150, on Burlington, with well-improved lot, 50x150, on Burlington, with well-improved lot, 50x150, on Burlington

Liners.

FOR SALE—
Country Property.

FOR SALE—

ACREAGE. ACREAGE.
ACREAGE. RANCHO DEL MAR. ACREAGE.

Right at the gateway of Ocean Park, on Los Angeles-Pacific Railroad, thirty minutes from Los Angeles, where $1,000,000 is being spent in improvements. Do you know there is no investment so safe and as sure to increase in value as good acreage, near a popular beach town? Why buy a lot for $100 when you can buy an acre that will make six lots for less money? RANCHO DEL MAR Tract is all set to walnuts. We furnish you water free. All you want, 1 share of water stock with each acre of land. We have 20-H.P. engine, 12-inch well, pumping 75 inches of water. Others tell you they furnish abundance of water, but you have to pay for it. Remember when you make your purchase, that water is not only king, but it comes high when you have to buy it. Terms, ¼ cash, balance monthly or quarterly, just as you like; 6 per cent. interest. Our representative is on the tract. Take L. A. Pacific via Palms, Fourth and Hill, or call on the undersigned, who will be pleased to answer any questions concerning tract.

CHAS. M'KENZIE & CO., Agents, 409 Hellman Bldg., N.E. cor. Fourth and Spring.

W. I. HOLLINGSWORTH & CO., 214 Wilcox Bldg.

MRS. GEORGE SIBLEY, Ocean Park.

FOR SALE—
WHEAT LANDS,
ALFALFA LANDS,
$16 to $25 per acre.
Richest soil in California; no plowing required; perfect irrigation. You can contract to put your land in wheat now at $1.50 per acre and harvest in June 60 to 80 bushels of wheat.
Investigate——Investigate.
Investigate——Investigate.
Lowest railroad rates and best accommodation for our customers. Address or see
ROBERT GRAUER,
Land Agent,
Golden State Realty Company,
421 S. Spring st., Los Angeles.

FOR SALE—WAUKENA COLONY, 10,000 ACRES ALFALFA, FRUIT and GENERAL FARMING LANDS at Waukena, Tulare county; Santa Fe runs through tract; STATION on land; plenty of water ALL TIMES OF YEAR; reasonable prices and easy terms; splendid chance for HOMESEEKERS.

500 ACRES LAKE LANDS, nicely located in ARTESIAN BELT and very productive; price $10 and $17 in lots to suit.

1840 acres LAKE LAND at $9 per acre; must be sold at once. A GREAT BARGAIN; will divide it.

Bargains in other lands; consult us before buying. Excursions to lands every Tuesday.

CALIFORNIA LAND & IMMIGRATION CO., 615 Braly Bldg. 19

FOR SALE—AT A SACRIFICE 36 ACRES of land in Ventura county at Penrose, suitable for beans, hay, or for anything one would want to raise; owner is ill and unable to go back; 4-room California house on the place, with apricot and family orchards; everything in first-class shape; place mortgaged for $1100, about to come due; owner will take $650 for his equity.
THOS. J. HAMPTON CO.,
L. A. R. B. 119 S. Broadway.

FOR SALE—BARGAIN EXTRAORDINARY, at Altadena, the beautiful foothill section, adjoining Pasadena; 6 acres, having a frontage of 308 feet on one of the best streets near some of the finest homes in Altadena, one block from car line; partly planted to fancy table grapes, for which there is an excellent home market; balance in assorted fruits; 6-room house, barn, chicken yards, etc. Owing to certain circumstances owner must sell at once and offers the place at a great sacrifice for $3500; investigate at once. L. M. PRATT, 608 Laughlin Bldg. 15

FOR SALE—BLISS LANDS, TULARE COUNTY, CAL.; 8260 acres; most fertile soil in California; every acre can be irrigated; admirably adapted for fruit, vineyards and alfalfa; thickly studded with large oaks; situated less than two miles from the city of Tulare, where there are two large creameries, capable of handling all the dairy products of the county. Will sell in subdivisions to suit purchaser and on easy terms. Apply to P. F. ROCHE, Tulare, or RICHARD C. BLISS, 619 Parrot Bldg., S. F.

FOR SALE — SOUND TO INCREASE IN value, have sold 3000 acres of Rancho Cotati, 40 miles from S. F.; near Petaluma, to 238 settlers for poultry, fruit and general farming; 5700 acres for sale in suitable tracts. As we are selling this large ranch to close an estate you will find our prices less than for similar lands in neighborhood. Apply to the COTATI CO., owners, for information, 302 California st., San Francisco.

FOR SALE—
RICH LEVEL LAND.
Near electric line, with artesian water piped under pressure, 2000 acres and up; easy terms; very finest land for strawberries, small fruit, chickens, etc.
STONE, BLODGET, Home phone 3171, 19 117-118 Henne Bldg., 122 W. Third st.

FOR SALE—BAKERSFIELD HOME TRACTS, 5 acres and up; easy terms; rich soil; abundant water; berries grow to perfection; ideal conditions for chickens; home market for everything; schools second to none; climate the best in the State. Address COLTON-HARE CO., Bakersfield, Cal.

FOR SALE — 30 ACRES OF GOOD SOIL IN the township of Las Vegas in the Las Vegas Valley; one of the finest of sunshine and small-tropical crimes; of rich mining resources, for $250; last offer. Inquire JOHN SPANGLER, Wilmington House, Wilmington st., Los Angeles. 19

FOR SALE—I HAVE SEVERAL FINE bargains in ranches to offer in Orange county in vicinity of Buena Park, Fullerton and Anaheim; walnuts and alfalfa ranches. See me on these lines. G. B. MEMPHILL, 519 Trust Bldg. 19

FOR SALE—IMPROVED FOOTHILL FRUIT and chicken ranch, also 5 to 40 acres level sandy loam, 10rd near Burbank; terms; bargains; will exchange. Call mornings or write, METCALF, Trustee, 440 Broadway.

FOR SALE — A LIST OF SONOMA COUNTY homes. Write JOHN A. WILLIAMS, Sebastapol, Sonoma county, Cal. 24

FOR SALE—
Suburban Property.

FOR SALE— SNAP.
$200 buys one acre on Long Beach car line just south of city; very fine location.
M. M. DAVISON & SON,
Tel. 579. Rooms 204-6 Wilcox Bldg. 20

INGLEWOOD.

FOR SALE—
Beautiful shaded lots, $125 up.
Want offer on 3 acres with good improvements and pumping plant.
40 acres, pumping plant, $7000.
20 acres, must be sold this week; (near car line.) $125 per acre.
We have the chicken ranches at right prices.
W. G. BROWN, Inglewood.

FOR SALE—
Lemon and Orange Groves.

FOR SALE— FOR $2500.
FOR $2900.
FOR $2500.
FOR $2500.
FOR $2500.

10-acre orange orchard, 10 years old; situated in the best orange district of Corona, about 2000 boxes ready for shipment, and 20 shares stock Temescal Water Co. included in above price; one mile from station and packing-houses; trees in first-class condition, absolutely nothing wrong with the property; only $1750 cash required for first payment.

OZRO W. CHILDS, SOLE AGENT,
201 AND 202 BRALY BLDG. 'PHONE 2540.

FOR SALE—BY OWNER, 100-ACRE FOOTHILL orange and lemon ranch; best bargain in Southern California; must sell at once; in order to make a quick sale will sacrifice place worth $40,000 for $20,000 cash; will double your money in one year; if you have the cash and want to secure a fine fruit ranch with plenty water for ½ its value, look this up. Address S, box 69, TIMES OFFICE. 19

FOR SALE—A LEMON GROVE IN AN UNexcelled location, producing a crop every six weeks. WE WILL PROVE to your entire satisfaction that this grove is paying over 16 per cent. net on the price asked. See the owner, J. D. CAMERON, 219 Laughlin Bldg. Main 449. Home 7724.

FOR SALE — AT REDLANDS, 20 ACRES all planted to oranges, mostly navels, years old, in good condition; one of the cheapest and best water rights; cement flume, 6-room house, barn, etc. L. M. PRATT, 608 Laughlin Bldg. 15

FOR SALE — HOLLYWOOD. CHOICEST foothill lots set to Valencia and Navel orange trees. Schlosser Terrace Tract. SCHLOESSER, 714 Braly Bldg. Home 7665. 19

FOR SALE—
Beach Property.

OCEAN PARK.

FOR SALE—BARGAINS IN OCEAN PARK property of all kinds; we can make you some money. We are thoroughly posted on values and know a good thing when it is listed with us. Exchanges a specialty. A copy of our paper, "Investments," mailed free to any address. SOUTHERN CALIFORNIA REALTY CO. (INC.,) 133 Pier ave., Ocean Park.

TO LET—
OCEAN PARK.
Furnished cottages for rent, $15 to $30 per month, large selections. CHAS. J. HILDESHEIM, 119 Ocean Front.

FOR SALE—SAND LOTS; LARGE SELECTION and choice locations on and near Ocean Front. CHAS. HILDESHEIM, 119 Ocean Front.

WANTED—I HAVE A CUSTOMER WITH ready cash to buy any lot in or near Ocean Park at a bargain. CHAS. J. HILDESHEIM, 119 Ocean Front, Ocean Park.

WANTED—I HAVE A CUSTOMER WITH ready cash to buy lot in or near Ocean Park at a bargain. CHAS. J. HILDESHEIM, 119 Ocean Front, Ocean Park.

FOR SALE—
Furnished cottage near Ocean Front, for sale cheap; owner going East. CHAS. J. HILDESHEIM, 119 Ocean front.

LONG BEACH.

FOR SALE—
LONG BEACH.
OCEAN PIER TRACT.
LONG BEACH.

This tract is located in the heart of Long Beach on the OCEAN FRONT, the ideal location for Cafes and Amusement enterprises which appeal to the pleasure seeker.

This tract adjoins the Street Railway Depot and the Pleasure Pier, the new $500,000 Hotel is located on the tract, the Los Angeles cars and the Long Beach city cars pass the tract and the new Pavilion will be within 100 yards.

The finest car service in the country to Los Angeles.

We are offering these lots at from $1750 to $6000; one-third cash.

Remember there are only 27 left.

E. RIVEROLL COMPANY,
314 R. W. Hellman Bldg.
Tel. Ex. 75. Main 3001.

FOR SALE — HOLLYWOOD, CHOICEST foothill lots; Schlosser Terrace tract, SCHLOESSER, 714 Braly Bldg. Home 7665. 19

FOR EXCHANGE—
Real Estate.

FOR EXCHANGE — WE HAVE FOR EXchange two very desirable Los Angeles residences; one is located in the very best portion of the southwest, close to good transportation, and is very cheap at the price asked—$5000, spot cash; it consists of a new 5-story residence, absolutely complete in every detail.

The second property consists of a modern 2-story residence, containing ten rooms and bath, close in; especially well adapted for rooming-house; price $5250 spot cash.

Want Los Angeles or near-by property, of cash value of $7500 or $5000, in exchange. If ranch property, it must be within a short distance of the city, and have ample water. Any property submitted will have to be on a low cash basis.

ERKENBRECHER SYNDICATE (LTD.)
Members L. A. Realty Board.
204 Braly Bldg., 4th and Spring sts.

FOR EXCHANGE—WANTED, GOOD COTtage, house, or other Los Angeles property of cash value of $2250, in exchange for 16-acre orange property, (one-half Valencias, and one-half Navels,) at Fullerton; magnificent soil; trees in excellent condition; abundance of water; very low price; 7-room house, barn, etc. This fine property is close to the famous Chapman ranch, and is a decided bargain.
ERKENBRECHER SYNDICATE (LTD.)
Members L. A. Realty Board,
204 Braly Bldg., 4th and Spring sts.

FOR EXCHANGE—14 LOTS, FOUR 40x157, (on 50x157,) fronting on Tennessee, Fremont ave., high and beautiful, two miles from center of city; price $15,000; want income property, vacant lots or acreage.
L. M. PRATT, 608 Laughlin Bldg. 15
241 Douglas Bldg.

FOR EXCHANGE—$60,000; WANT A FRUIT ranch in exchange for an equity of $40,000 in a $100,000 Chicago apartment building paying 6 per cent. net on price asked. Owner moving to California on account of health. See L. M. PRATT, 608 Laughlin Bldg. 15

FOR EXCHANGE—WILL EXCHANGE FOR residence business or vacant lots in Seattle, new modern 12-room mission residence on best street in city, large improved grounds; bargain for $15,000. Address 2134 S. FIGUEROA, Los Angeles. 19

FOR EXCHANGE—BEAUTIFUL FURNISHed house including almost new parlor grand piano, worth $10,000 in best southwest location, near Adams and Hoover, will sell or exchange for desirable corner lot. Call at 314 S. HILL ST. 19

FOR EXCHANGE — I HAVE SEVERAL choice farms in Iowa that I can exchange for ranches, orchards or city lots or subdivision stock; what have you only owners need reply. Address V, box 185, TIMES OFFICE. 20

FOR EXCHANGE — 25-ACRE IMPROVED ranch near Watsonville; two horses, cow, farm tools, 10 tons hay, for rooming-house, house and lot equal value. E. M. PENTZ, 109 S. Broadway. 15

FOR EXCHANGE—$10,000; SEVERAL ACRES in center of Hollywood, for city income property.
JONES & RYDER LAND CO.,
18 218 W. Third st.

FOR EXCHANGE — $40,000; HIGHLY IMproved ranch, close in, for city income property.
JONES & RYDER LAND CO.,
19 218 W. Third st.

FOR EXCHANGE — $22,500; MAGNIFICENT orange ranch, close in, at Riverside, for city income property.
JONES & RYDER LAND CO.,
18 218 W. Third st.

FOR EXCHANGE—$10,000; SEVERAL ACRES in center of Hollywood, for city income property.
JONES & RYDER LAND CO.,
18 218 W. Third st.

FOR EXCHANGE—
I make a specialty of exchanging real estate, particularly California for eastern. Member L. A. C. W. CONWAY, Realty Board. 204-5 Bradbury Bldg.

TO LET—
OCEAN PARK.
Furnished cottages for rent, $15 to $30 per month, large selections. CHAS. J. HILDESHEIM, 119 Ocean Front.

FOR SALE—SAND LOTS; LARGE SELECtion and choice locations on and near Ocean Front. CHAS. HILDESHEIM, 119 Ocean Front.

WANTED—I HAVE A CUSTOMER WITH ready cash to buy any lot in or near Ocean Park at a bargain. CHAS. J. HILDESHEIM, 119 Ocean Front, Ocean Park.

WANTED—I HAVE A CUSTOMER WITH ready cash to buy lot in or near Ocean Park at a bargain. CHAS. J. HILDESHEIM, 119 Ocean Front, Ocean Park.

FOR SALE—
Furnished cottage near Ocean Front, for sale cheap; owner going East. CHAS. J. HILDESHEIM, 119 Ocean front.

FOR EXCHANGE — IF YOU WISH TO SELL or exchange your property, list it with STEWART & MACKAY, room 413 Byrne Bldg., 3rd and Broadway. Home phone 6076. 18

FOR EXCHANGE — LEASE AND FURNIture of one of the best all-the-year-around houses in city, close in; modern; want city or country property. OWNER, Home 5509. 20

FOR EXCHANGE — 40 ACRES GOOD LEVel alfalfa land; splendid water right, near Madera, Cal., for equal value in Los Angeles. E. M. PENTZ, 109 S. Broadway. 18

FOR EXCHANGE — 160 ACRES GOOD LEVel, Tennessee land, for small ranch, hardware or grocery business. E. J. EDWARDS, 527 E. Sixth st. 19

FOR EXCHANGE — TWO-ROOM HOUSE, Echo Park, for ranch, $2000 to $3000.
JONES & RYDER LAND CO.,
18 218 W. Third st.

FOR EXCHANGE—$1200 EQUITY IN $4600 residence, Los Angeles, for cottage.
JONES & RYDER LAND CO.,
18 218 W. Third st.

FOR EXCHANGE—LOS ANGELES PROPERty for Ocean Park cottage; also want to rent 300 acres alfalfa land. LIST, 215½ Byrne Bldg. Phone 9048. L. A. R. B.

FOR EXCHANGE—HOTEL AND LIVERY stable, near city, doing nice business, for Salt Lake or Chicago property. Address OWNER, W. box 208, Times office. 22

REAL ESTATE—
Unclassified.

FOR SALE—SAN DIEGO REAL ESTATE—Write CHESTNUT INVESTMENT CO., San Diego for descriptive literature.

FOR SALE—
Miscellaneous.

FOR SALE—I AM COMPELLED TO SACRIfice my nearly new piano for which I paid $525; will sell less than one-half. If taken at once. No agents. Address Z, box 186, TIMES OFFICE. 18

FOR SALE—BEAUTIFUL HENRY F. MILler pianos; buyers can save money until business premises are completed; now exchanged piano below cost. 1214 W. 39TH ST. 19

FOR SALE—HAY IN CARLOAD LOTS; NO. 1 barley, $15 per ton; good No. 2, $13 P.O.B. cars. Send for sample. Los Angeles. Apply to GEO. B. REEVE, La Mirada, Cal. 18

FOR SALE—10 DOZEN MILK BOTTLES, 6½ pints, 2½ quarts, 1 dozen ½ pints; will sell whole for $3. Apply 1453 CONSTANCE ST., or Tel. 2294. 19

FOR SALE—FINE PLEASURE LAUNCH, best string of boats in the bay, and a fine round-bottom glass boat. Will sell separate. BOX 354, Avalon. 24

FOR SALE—A 5-ROOM HOUSE TO BE REmoved from lot at once; a bargain for some one; at Highland Park or Garvanza. Call at 5026 ECHO ST. 19

FOR SALE — A-1 BRANDYWINE STRAWberry plants, also 1000 2-year-old Valencia and navel orange roots, make offer. 78 STATION C, Los Angeles.

FOR SALE—ROSES, PALMS AND FRUIT trees, grape vines, etc. FANCHER CREEK NURSERY, 737 S. Spring. Main Nursery, Fresno, Cal. 18

FOR SALE—SHOWCASE, 6 FT. LONG, 42 in. high, 26 in. wide, solid oak case, dirt cheap. BARRITT, 1952 E. First. 'Phone Boyle 166. 20

FOR SALE — NEW AUTOMATIC SEWING machine, cost $70; will sell very cheap; 1736 W. 20TH PLACE, ½ block west of Vermont ave. 19

FOR SALE—CECILIAN PIANO PLAYER with music, mahogany case, as good as new; $150. Address Z, box 176, TIMES OFFICE. 19

FOR SALE — AN OUTFIT FOR MANUFACturing root beer; will invoice about $100. Address S, box 21, TIMES OFFICE. 19

FOR SALE — 2 GUNS, MARLIN RIFLE, 38-50; Smith Wesson 32-cal. revolver, $9; new. Noons, ROOM 6, 139 N. Main. 18

FOR SALE—2 CHICKEN CORRALS COMplete; wire coops; 5-room cottage, large yard for rent. 1491 MAPLE AVE. 19

FOR SALE—EASTERN LADY WILL SACrifice sealskin coat; also other articles. Address R, box 72, TIMES OFFICE. 19

FOR SALE—COUNTERS, SHOWCASES AND shelves; must be sold in 5 days. 2819 CENTRAL AVE. 'Phone 21942. 19

FOR SALE—ROLL-TOP DESK, FOLDING bed and fine pieces of second-hand furniture. 435½ S. BROADWAY, basement.

FOR SALE — CHEAP, GRANDFATHER'S clock, 7-day. LEE L. POWERS, 286 E. Colorado st., Pasadena. 20

FOR SALE — CHEAP FUEL; APRICOT PIT shells, $3 ton delivered. 939 E. 22ND ST. 'Phone Pico 8672. 20

FOR SALE—FINE OLD VIOLIN, OR WILL exchange for two high grade bicycles. 1401 MAPLE AVE. 19

FOR SALE — A $175 COMPLETE STERE optic'n outfit for $50. Address C. Z. L., 452 E. 20TH. 20

FOR SALE — MOVING PICTURE FILM; song slides; magic lanterns. 109 Montgomery st., S. F., Cal.

FOR SALE—SAFES, BEST MAKE ON THE market; no reasonable offer refused. 536 S. SPRING ST. 22

FOR SALE—WHITE AND BROWN LEGhorn eggs, 75c setting, $4 per 100. 1027 FLOWER. 21

FOR SALE—BARNES' FOOT-POWER MORtising machine, $12.50. 125 TERRACE, Pasadena. 19

FOR SALE—CHILD'S BED, LARGE BED, springs and mattress, cheap. 1602 SANTEE. 19

FOR SALE — FIREPROOF SAFE; WILL buy, sell or exchange. 409 E. SECOND ST.

FOR SALE—1 TENT WITH OR WITHOUT floor. E. 37TH AND HOOPER. 19

FOR SALE—THREE SAFES; MUST SELL; going East. 536 S. SPRING ST.

FOR SALE—
Miscellaneous.

FOR SALE—ANTIQUE BOOK OF PAINTings done for ancestor of present owner in Canton, China, in 1858, A.D., can be seen at "FEATHERS AND HANDICRAFTS CLUB," 205 E. Colorado st., Pasadena, on Saturday, Feb. 18; a great chance for collectors of old books or old paintings; it being the only one of its kind in the world; the best offer over $100 takes it. 18

FOR SALE — DIAMOND RING, LADY'S ring, twin stones, perfect match; very brilliant and white; weigh together about 2½ carats; bargain for quick buyer; owner needs money; best city references. Address W. H. C., 2822 N. WORKMAN ST., city. 19

FOR SALE — NEW AND SECOND-HAND billiard and pool tables; easy payments; we rent tables with privilege of buying; modern bar fixtures; cheap prices. BRUNSWICK-BLAKE-COLLENDER, 610 S. Broadway.

FOR SALE—UPRIGHT PIANO FULL SIZE, all late improvements, nearly new, nice tone, very cheap, cash or installments. 125 S. MATTHEWS, ½ block south from Traction car, Boyle Heights. 19

FOR SALE—
COLUMBIA AND RAMBLER CYCLE CO.,
604 S. BROADWAY.
New and second-hand bicycles, repairing and sundries.

FOR SALE—GAS RANGE, FOLDING BED, quartered-oak dresser, fine rugs and other furniture for sale cheap. 907 S. MAIN.

FOR SALE—
Furniture.

FOR SALE—FURNITURE OF AN 8-ROOM cottage, close in, sunny, east front, gas and bath, one to be vacated April 1; will sell housekeeping and single rooms, besides living-rooms, income $80 per month, completely furnished; furniture and house in good condition; no reasonable offer refused or would exchange. 623 S. HOPE. 'Phone 4754. 19

FOR SALE—FURNITURE. WHOLE OR separate, weathered oak dining set, chairs, velvet rugs, gas range; 5-room cottage, large yard for rent; chicken corrals, coops, for sale. 1401 MAPLE AVE. 19

FOR SALE — NEW FURNISHINGS OF 31 rooms, used two months; new, modern; long lease; all occupied; sickness forces sale; any reasonable offer refused; would exchange for real estate. 'PHONE RED 9687. 19

FOR SALE — FURNITURE OF 4-ROOM flat, flat to rent, also extra bedroom set and baby carriage, for sale. Call up phone 7472, or address P, box 62, TIMES OFFICE. 19

FOR SALE—PIANO, RUGS, PARLOR, DINing-room and bedroom furniture, gas range, kitchen cabinet, sewing machine, and household goods, cheap, at 1018 W. 28TH ST. 20

FOR SALE—AT 201 N. HOPE ST., SANITARY bed-couch, large mirror; parlor table, rocker, kitchen chairs, bedding and gas plate, 50-piece set dishes; also gent's bicycle. 19

FOR SALE—FURNITURE OF 14-ROOM house, beautiful location, large lawn, close in; fine opportunity to handle a good paying business; reason given upon application. Call today at No. 446 WILCOX BLDG. 19

FOR SALE—FURNITURE OF 10-ROOM house, beautiful location, large lawn, close in; fine opportunity to handle a good paying business; reason given upon application. Call today at No. 446 WILCOX BLDG. 19

FOR SALE—DINING TABLE, BUFFET, couch, desk, rugs and curtains. Call evenings or Sunday afternoon. 112 E. 21ST ST. 19

FOR SALE—FURNITURE; 3 OAK DRESSers, fine dining table and other furniture. 435½ S. Broadway, basement. GODDARD.

FOR SALE—COMPLETE FURNITURE OF 5-room flat, everything first-class; all sunny rooms; no dickering. 161 W. FIRST.

FOR SALE—ANTIQUE COLONIAL FURNIture; 200 pieces; special sale at 280 E. COLORADO ST., near Marengo ave., Pasadena, Cal. 3

FOR SALE — FURNITURE OF 5 ROOMS; new; will sell cheap on account of sickness. 247 W. FIRST ST. 19

FOR SALE — ENTIRE FURNITURE OF 6-room cottage, including new Singer machine, $115. 243 S. SICHEL.

FOR SALE—ROLL TOP DESK, $12. CALL at 622 GRANT BLDG., city. 19

FOR SALE—GAS RANGES, FOLDING BEDS, rugs and furniture, cheap. 253 S. OLIVE.

BUSINESS CHANCES—
Miscellaneous.

FOR SALE—CORNER GROCERY, HARDware, feed and fuel in choice district, with 7-room flat if desired; new stock and fixtures running about 6 months; sales averaging $20 per day; fine opportunity to build extensive trade; owner called East only reason for selling; price $1250; or will invoice. Address Z, box 177, TIMES OFFICE. 19

$2500—FOR SALE — A WELL ESTABlished and growing mercantile business in this city; monthly sales over $10,000 at good profits and can easily be increased to $15,000 per month; price about $6000.
NOLAN & SMITH,
30 228 West Second st.

FOR SALE—$4000; SPLENDID STOCK GROceries and liquors; no bar; clearing $200 to $300 per month; owner troubled with rheumatism must get out of city; business discounts all bills twice a month, refers to Dun or Bradstreet. Address 2235 FILLMORE ST., San Francisco, Cal.

AM GOING EAST, AND WILL CLOSE OUT my light and profitable business, including horse, wagon, stock, etc.; my loss is your gain; established trade; make offer and start in a profitable business. Call morning or evening at No. 2187 San Julian, delivering in afternoon. Trade is all cash. 19

IF YOU ARE OUT OF EMPLOYMENT AND want something good and can invest $250 with services, out of which you will make $125 to $150 per month; this is an established business, needs no former experience, as owner will teach you the business. Call ROOM 200, 302 S. Spring st. 18

FOR SALE—FURNITURE IN HOTEL CONtaining 9 rooms, restaurant, barber shop, billiard hall and saloon, all doing a good business in a live wide-awake town; reason for selling is owner desires to go to the Philippines. Address R, box 71, TIMES OFFICE. 23

FOR SALE—PLUMBING, BICYCLE AND general repairing business, in good inland town in Southern California, including building, machinery, tools and stock; employs 2 to 6 hands; $4500; subject to invoice. Address R, box 22, TIMES OFFICE.

WE HAVE A SPLENDID OPPORTUNITY for one who wants to embark in the grocery business; can only buy ¼ interest; desirable location in this city; price $2500; get it back in a few months. MERCHANTS' EXCHANGE, 214 Franklin. 'Phones 1533, Main 5166.

FOR SALE—HALF INTEREST IN OLD-ESTablished business clearing from $200 to $300 per month; control of financial affairs and books given to first purchaser; full value for money invested; $2000 cash. Address H. F. PARKER, 200 S. Los Angeles st. 19

FOR SALE—LIVERY, FEED AND FUEL; old established; cash receipts now over $2000 monthly; good man can step into safe, clean profitable business; no agents; want to deal direct. Address for interview, S, box 51, TIMES OFFICE.

FOR SALE—OR PARTNER WANTED; 2320 acres virgin timber land, level and close to railroad; fine oak, hickory and cypress timber; fine mill sites; water; timber can be cut and sold in this market at big profit. Apply F. M. STAPLES, 322 W. 1st st.

WANTED — GENTLEMAN HAVING INfluence and ability to interest parties in a rich producing gold mine, fully equipped; dividends guaranteed; a grand opportunity will be given a first-class rustler. Address R, box 75, TIMES OFFICE. 19

I WANT AN ACTIVE MAN WITH $2000 TO join me as partner in an importing business in Los Angeles; this business shows very large profits and to proper parties full details will be given. Address F, box 68, TIMES OFFICE. 19

FOR SALE—A FIRST-CLASS STOCK OF groceries and hardware, all new goods; also new building for sale or rent; a good clean proposition; groceries cheap for selling. For particulars address MALOY & STROUT, Inglewood, Cal. 19

FOR SALE—AT $10,000; A HOTEL THAT made $4600 net for the year 1904, nearly 50 per cent. profit; this will bear rigid investigation. For further particulars, C. LEONARD CHAMBERLAIN, 622 Grant Bldg., Los Angeles. 19

IF TAKEN AT ONCE I WILL SELL A NICE block of stock in a country bank; a clean, paying proposition; cashiership goes at salary of $150 a month; party selling has other interest.—Address R, box 45, TIMES OFFICE. 19

$60 BUYS A GROCERY, CONFECTIONERY, full line of cigars and tobacco and notions; good location, money maker, and a snap, owner going East, compelled to sacrifice at once; rent $15 with living-room. 912 EAST 9TH ST. 19

FOR SALE—
BAKERY, $1600.
If looking for one, investigate; cheap rent; sales, $25 a day.
W. H. CHANDLER.
18 225 Bryson Blk., Second and Spring.

FOR SALE—
Grocery; best in the southwest; established trade, $30 a day; about $2100; will go quick.
W. H. CHANDLER.
19 225 Bryson Blk., Second and Spring.

WANTED—PRACTICAL ELECTRICAL ENgineer to manage and take interest in one of the best light plants on the coast; splendid opening for first-class man. Address P.O. BOX 783, Los Angeles, Cal. 19

WANTED—MAN OR WOMAN TO INVEST not less than $2000 in high-class mail-order business; fullest investigation; principals only. Call between 3 and 4 at 142 SOUTH BROADWAY, room 212. 19

I. D. BARNARD, 116 S. BROADWAY, WILL sell your business. Main 2331, Home 2333. 19

BUSINESS CHANCES—
Miscellaneous.

CAPITAL FURNISHED FOR MERCANtile, manufacturing, industrial and mining enterprises; charters procured in any State or Territory; companies organized and incorporated; loans and partnerships negotiated; meritorious patents financed. We have a large amount of foreign and domestic capital seeking profitable investment, and the ability to successfully finance any meritorious proposition.
THE KERNS COMPANY,
Investment Bankers,
315 Mason Bldg.
Broadway and Fourth sts. 19

FOR SALE—BARGAINS; SEVERAL GOOD stores and business places of all kinds sold at sacrifice this week; come talk it over; sell half interest in business, $450; also hotels, restaurants, furnished lodging-houses, and stores, $200 to $250; grocery, $1200; cigar business, clear $25.50 weekly, sacrifice $800; general merchandise store, out-of-town, $1800; lunchroom, clear $70 weekly; sell interest; electric heater, $1000; half manufactory, $1000. See PHOENIX REALTY CO., 302 and 304 Grant Bldg. 19

FOR SALE—
Delicacy—$75 takes it at once.
Restaurant—$400 cash will handle it.
Grocery—$600; cheapest on market.
Grocery, southwest, small place, $2250.
Meat market, doubtless, $475.
Meat market, dandy, for $600.
Beach grocery, invoice about $2500.
W. H. CHANDLER,
232 Bryson Blk. 225 and Spring 18

ONE-HALF INTEREST IN AN OLD ESTABLISHED COMMISSION BUSINESS IN LOS ANGELES MARKET; WILL SELL FOR LESS THAN ½ REAL VALUE; THIS IS A BARGAIN AND PREFER AN EXPERIENCED MAN TO INVESTIGATE; IF YOU ARE LOOKING FOR A PAYING BUSINESS DON'T MISS THIS. F. R. KEEL & CO., 310 NEW MASON BLDG., 4TH AND BROADWAY. 18

BUSINESS OPPORTUNITIES.
We are prepared to handle all kinds of business investments.
COLONIAL MORTGAGE & TRUST CO.,
513-519 H. W. Hellman Bldg.

FOR SALE — $6000 WORTH OF STOCK IN an old-established corporation; paying 25 per cent. per annum. Three other parties desiring to purchase this business require $4000 additional money to consummate the deal. This is a bona fide, legitimate business and a rare opportunity for someone. GUSTAV E. SMITH, 720 H. W. Hellman Bldg. Home 1453; Main 2374. 19

FOR SALE — SHOE BUSINESS, CLEAN stock, good trade, must be sold at once; I will sell at cost and give the buyer 2 years' rent absolutely free; here is a snap; it will bear investigation; if you want it you must get in quick; cannot pay commission on this proposition. Address Q, box 47, TIMES OFFICE. 19

FOR SALE—$600; FIRST-CLASS BUTCHER shop, doing good business, brand new refrigerator, cost $275, computing scales, cost $85, other brand new fixtures; will sell at cost of fixtures, though it's doing a good profitable business; reason given upon application. Call today at No. 446 WILCOX BLDG. 19

FOR SALE—$3000; FIRST-CLASS BUTCHER shop, doing good business, brand new refrigerator, cost $225, computing scales, cost $85, other brand new fixtures; will sell at cost of fixtures, though it's doing a good profitable business; reason given upon application. Call today at No. 446 WILCOX BLDG. 19

$2000 — FOR SALE — ¼ INTEREST IN one of the best paying livery boarding stables in the city; 70 steady boarders and a well paying livery custom; owner of ¼ interest has mining interests that require his personal attention and must sell.
NOLAN & SMITH,
25 228 West Second st.

$5000—FOR SALE — BILLIARD PARLORS centrally located, well established and paying about $250 per month above expenses; price $5000.
NOLAN & SMITH,
20 228 West Second st.

WANTED—TO INVEST IN A GOOD BUSIness from one to five thousand; must stand strictest investigation. Call, if satisfactory, agents; confidential. Address W, box 152, TIMES OFFICE. 19

FOR SALE—ONE OF THE LARGEST, BEST located and handsomely equipped barber shops; employing 6 hands; partners have see KERNER, 201 Frost Bldg., Second and Broadway. 24

WANTED—GOOD TAILOR TO TAKE ROOM in store; cleaning, local altering and pressing work from clothing house; all that one man can do; must be up-to-date. Inquire ROOM 211, 102 S. Spring.

FOR SALE—ONE OF THE LARGEST AND best paying livery stables in Los Angeles or will exchange for city property, good reason for selling. Address R, box 49, TIMES OFFICE. 19

$650—IF YOU ARE A HUSTLER, COME IN and we will show where you can make a good living; a small business. H. GEORGE & CO., 228 Mason Bldg., corner 4th and Broadway. 18

$225 CASH BUYS MAIL-ORDER OFFICE business; will clear $25 weekly; profits 200 per cent.; first $7.50 invoice pays for experience unnecessary. OWNER, 129 N. Broadway, room 205.

FOR SALE — BEFORE MARCH FIRST, small, clean stock of groceries; living-rooms above; low rent; old established stand; going away and must sell. 2222 E. EIGHTH ST. 19

FOR SALE — REAL ESTATE AND LOAN business; old established place; bargain; must sell this week. Call room 422 BRYSON BLOCK, corner Second and Spring sts. 18

FOR SALE — A BIG SNAP IN A CHOICE and staple stock groceries, fruits, cigars and fixtures; less than invoice; must be sold; A-1 location. 634 W. SIXTH, corner Hope.

FOR SALE—REST CIGAR STAND IN THE city, with hotel connection; takes in $15 a day; must sell immediately; $425. F. BURKHART, 208½ Broadway, room 12. 18

FOR SALE—LIVERY AND BOARDING STABle, 20 horses, 20 vehicles, harness and full equipments; everything pertaining to the business. Inquire 414 E. Ninth st. 20

FOR SALE—OR EXCHANGE—FOR LOS Angeles real estate; ship repair works in San Pedro; good business. Address Z, box 108, TIMES OFFICE. 19

RESTAURANTS, ROOMING HOUSES—WE have a large list. Ballard Blk., Home 6204. WESTMINSTER & CO., 125½ W. Third. Phones Home 1771, Main 4002. 20

CORNER CIGAR STAND, WELL STOCKed, 4-year lease, must be sold at once; owner has other business and needs the money. 134 N. MAIN ST. 20

TAILOR SHOP FOR SALE; GOOD PLACE IN principal street in Long Beach; good business and little stock. Call in morning, 345 PINE ST., Long Beach. 19

FOR SALE — GENERAL MERCHANDISE business in growing town in Sonoma county, Cal. Address S, box 23, TIMES OFFICE.

GREENHOUSE FOR SALE—A FINE LOT covered with greenhouses for sale at the price of the lot. Call up HOME 6287, Main 2048.

FOR SALE—BEST CARPENTER SHOP IN city, cheap lease, can sub-rent part, make rent, plenty electric machinery. 440 E. 23RD ST. 19

FOR SALE—CIGAR STAND; LONG LEASE; will take partner or sell; very best of location. Address R, box 30, TIMES OFFICE. 20

$2100 HANDLES GROCERY; CLEAN, NEW stock; well-established; must sell; invoice, $2100. HIVELY CO., 202 S. Spring, room 220. 21

CIGAR STAND IN A PRINCIPAL HOTEL; elegant bargain; sacrifice; $400. 18 I. D. BARNARD, 116 S. Broadway.

FOR SALE—A 3-CHAIR BARBER SHOP; 3 bath tubs; a bargain if sold at once. Address 619 EIGHTH ST., Riverside, Cal. 18

FOR SALE — A FOUR-CHAIR BARBER shop, good trade, going to Nevada. 13 N. FAIR OAKS, Pasadena, Cal. 19

GOOD CHANCE FOR CANDY MAKER AT beach; must have outfit and little money. Call 34 PINE AVE., Long Beach.

$150 HANDLES CIGAR STAND, WELL stocked; low rent; a snap. HIVELY CO., 202 S. Spring, room 220. 21

$650 HANDLES SWELL CAFE IN HOTEL; opens on street; no rent. HIVELY CO., 202 S. Spring, room 220.

FOR SALE — GOOD CASH GROCERY, FOUR living-rooms, cheap rent; lease. 255 CENTRAL AVE. 20

FOR SALE—A FAMILY GROCERY; MUST be sold this week on account of going East. 214 S. FIGUEROA.

$500 AND SERVICES TO PUT INTO BUSINESS paying business. Address S, box 46, TIMES OFFICE. 19

RESTAURANT FOR SALE AT YOUR INventory price; partnership disagreement. 1005½ E. 7TH. 18

TYPOGRAVURE CO., 215 N. B'D'Y; PRINTing, eng

MONEY WANTED—

WANTED—MONEY.
We are in position to finance a few more loans in moderate sums at large rates of interest on collateral security, or on improved real estate in certain towns. Call or address COLONIAL MORTGAGE & TRUST CO., 53-59 H. W. Hellman building.

WANTED—MONEY; $60,000 ON CHOICE RESIDENCE property; ample security; no commission; no red tape. BARR REALTY CO., 204 Wilcox building, S.E. corner Second and Spring sts. Main 1088; phone 588.

WANTED—MONEY FOR INVESTMENT; 7 PER CENT; FIRST-CLASS MONEY-MAKING PROPOSITION; PRIVATE. Also loans on first mortgages in any amount; 6 per cent. A. L. McDONALD, 19 S. Broadway. Phones Home 344; Main 23.

WANTED—$2000 AT 7 PER CENT; 3 YEARS; ON business property, pays 18 per cent; security gilt edge or will sell $12,000. Address R. 2, TIMES OFFICE.

STOCKS AND BONDS—
And Mortgages.

BONDS AND STOCKS—
Of the best corporations. TELEPHONE, ELECTRIC LIGHT, WATER, ETC.
Before buying or selling consult
WM. R. STATS & CO.,
Pasadena. Los Angeles.

WALLACE BROS., 321 W. THIRD ST.
First mortgage gilt bonds, 6 per cent.
We can place your money where it will be safe and satisfactory.
Ground floor CONSERVATIVE LOTS.
Phones 1156.

WE ALWAYS HAVE ON HAND since clean investments; (stocks, bonds, mortgages) write us if you wish to sell any bank stocks. ISAAC MILLER & CO., 329 Trust Bldg. Home 670.

THINGS ON WHEELS—
All Sorts.

AUTOMOBILES.

FOR SALE — $1500, FEERLESS 4 touring car with canopy top, new; 4 brass lamps, 1 large lamp, new tires, inner tubes and complete set of tools; motor is in perfect condition; will be seen at E. R. BRALEY'S, 324 E. Colorado ave., Pasadena.

IF YOU WANT A GOOD RELIABLE auto, one that you can use to run to and from business, and that will be just as ready for you to-morrow as to-day, call and see what we have to offer. THE GILBERT WOODILL AUTO CO., 645 S. Los Angeles st.

WANTED—GOOD SECOND-HAND runabout; will pay cash on commission; must be cheap and guaranteed; state price; will call and see machine. Address R. 19, TIMES OFFICE.

WE HAVE THE BEST BARGAIN IN A brand new runabout ever offered; it is worth your while to see this. BRADLEY & PEARSON, 1023 S. Main st.

FOR SALE—CHEAP; GASOLINE launch, 25 ft., 3-cylinder, 25 horse-power; perfect condition. H. F. WHITTIER, 1st & Los Angeles sts.

WINTON TOURING CAR, FULLY equipped; fine condition, $750. HERBERT HARD, 1020 S. Hope st.

BICYCLES.

FOR SALE—RAMBLER, CUSHION frame, stainless bicycle, nearly new; will buy a cheap, new wheel? This is a dandy; wear two of them. It cost $60 new; will sell for $30. Inquire and see, room 129 N. MAIN ST.

FOR SALE—GENT'S RAMBLER bicycle, cushion frame, coaster brake, in perfect condition; $30. 202 N. HOPE ST.

WAGONS AND CARTS.

BARGAINS IN VEHICLES, PRICE no object, buggies, harness, from $ to $; before buying call at 1027 S. MAIN. CARRIAGE WRECKING CO., S.E. cor. 7th and L.

FOR SALE — LARGE CANVAS house on wheels; price $5. Call 9 o'clock. It is sold if not taken by noon. Size 16 at 658 S. Main. Owner on premises. WILCOX BLDG.

FOR SALE—ONE OR TWO FINE spring wagons, good harness and one set of saddles. Apply at 1027 S. MAIN. Sold separate if wanted. For sale cheap, address P, box 33, TIMES OFFICE.

LIVE STOCK FOR SALE—
Horses, Cattle, Mules.

FOR SALE—CARLOAD OF MULES and horses, just arrived from Missouri; the horses range in age from 4 to 7 years old and weigh from 1000 to 1400 pounds; a number of good broke mules, weighing from 900 to 1200 pounds; prices from $15 to $250; the stock is in good condition, but not big enough for the season I bought them; will sell at a reasonable lower price than can be bought elsewhere; come and see my stock; come and see me at my barn, 502 S. Los Angeles st. J. W. HAAN.

FOR SALE — I HAVE GOT 200 head of second-hand horses that I will sell cheap; I must sell one span of gray mares, broke to work, 7 and 8 years old, weight 2700; one small span of mares, broke, $90; one small span of geldings, gentle mare, $95; 1 span of geldings, 6 and 7 years old, weight 2800, $125; 1 span of heavy double harness, $25. 1 span of heavy double harness, $25.

FOR SALE — OR EXCHANGE — 100 head of cattle, mostly cows, fresh and coming fresh; also 50 head of horses and mares; horses weigh from 2200 to 2700; not over 5 years old; will trade for city property. J. W. HAAN, 502 S. Los Angeles st.

FOR SALE—WE HAVE TWO SETS of three horses and mules each; one of the sets of horses is broke to work; if you are looking for a good set of horses you will find them at the Corner ADAMS and MAIN sts.

FOR SALE — 7-YEAR-OLD MARE, five-gaited saddle horse; will make a fine lady's horse; kind and gentle; no objection to children; must be sold; $100. GILSON'S RIG, 679 E. Third st.

FOR SALE—SMALL PONY, WELL gentle for children; good for cart; will be sold cheap; good as new; will sell or trade for cow. Call at 1027 S. MAIN ST.

FOR SALE — A NICE BOOS 1200 lb. horse, 6 years old, broke to ride and drive; also a nice 2-year-old colt, 1 blocks from City Hall; must be sold; will sell cheap. Address R. box 2, TIMES OFFICE.

FOR SALE—CHEAP; TWO BAY MARES, 6 and 7 years old, sound, drive single or double; both will separate; can be seen at 1027 S. MAIN ST.

FOR SALE — 10 HEAD GOOD WORK horses and mules; will sell cheap for cash or on payments; second door south of Normandie. PHONE West 38.

FOR SALE—BLACK PACING MARE, 5 years old, weight 1000 pounds; a fine family horse and can also be used for light delivery horse and can show 2:15 gait. 1. G. EPPS, 701 S. Main st.

FOR SALE—HANDSOME SORREL mare, 5 years old, weight 1000 pounds; gentle; can be driven double and single; will work anywhere; price $150. 1029 E. MAIN ST.

FOR SALE—GOOD YOUNG HORSE, stylish driver and buggy horse; also a good gentle family horse; cheap. CORRAL, 32 Pearl st. Phone 1444.

FOR SALE—4-YEAR-OLD BLACK mare and colt, $40; or trade for 2 cows. 1027 S. MAIN ST.

FOR SALE—SHETLAND PONY AND two-seater. 1027 S. MAIN ST.

FOR SALE — FRESH COW; ALSO cypress ave., between Fe Pico ave., south of Pico.

FOR SALE — 2½-GALLON JERSEY cow, kind and gives rich milk. Address Angeles Heights cow, P. O. box 1.

FOR SALE—ONE PAIR OF GOOD mules with new set of harness; one light camping wagon.

FOR SALE—THE BEST BUGGY horse in the city; perfectly safe for anyone to drive; $30. Call at 1027 S. MAIN ST.

FOR SALE — BERKSHIRE AND Jersey Holstein and Guernsey cows, heifers, 654 E. 4th st.

FOR SALE—10 HEIFERS AND 2 bulls. Address R. 19, TIMES OFFICE.

FOR SALE—HORSE, 1000 LBS., coming fresh. Address R. 19, TIMES OFFICE.

FOR SALE — ONE YOUNG, FRESH gentle milker. Apply 1027 S. MAIN ST.

FOR SALE—FIVE LARGE, STRONG horses, harness and wagon. 108 W. MAAS.

FOR SALE — FINE SADDLE AND carriage pony with cart. 927 W. 23RD ST.

FOR SALE — HORSE, BUGGY AND horse and wagon. 22 E. 4th st.

FOR SALE — FAMILY COW; GIVES 6 gallons of milk; if desired, will take horse in exchange. Address R. box 71, TIMES OFFICE.

FOR SALE — POULTRY FIXTURES. Address R. box 71, TIMES OFFICE.

FOR SALE — A FAMILY HORSE, 1024 FEDORA ST. Phone.

FOR SALE — A FAMILY HORSE, cheap, at 1147 W. 11TH ST.

WANTED—$60 TO BUY A DOG WORTH $100. 1027 S. BROADWAY.

Liners.

STOCK FOR SALE—
Cattle, Hogs, Dogs, Etc.

FOR SALE — DOZEN SQUABS, ready to kill; guaranteed to weigh 1 pound per dozen; squabs are over to the ranch to be fed; will be delivered in the box, stamped with your name. E. E. JOHNSON, 928 Los Angeles, phone East 162.

FOR SALE — CAR OF HOGS NUMBERing 200, weighing 200 pounds per head; will be sold in one part of car, balance in another part of year. BALDWIN PACKING CO., Long Beach.

FOR SALE—LONGHORN HENS, roosters and 12 Leghorn pullets. 1027 S. MAIN ST.

FOR SALE—RED AND WHITE Poland-China hogs. 1027 S. MAIN ST.

FOR SALE—CASES FRESH RANCH eggs. A. M. Whittier, Cal.

FOR SALE — FINE SPITZ PUPPY dog, 3 months old. Phone 6136. 20

STOCK WANTED—

WANTED TO PURCHASE A HEALTHY family cow, 5 or 6 years old; bring to 1027 S. MAIN ST. or say price; will pay liberal prices. Call at 1027 S. MAIN ST. as Saturday morning. Will be here from New England at 8 o'clock and 1 block south. If you have one to sell, Take Washington st. car to Grand ave. Ground floor CONSERVATIVE LOTS. Phones 1156.

WE WANT A GOOD FAMILY HORSE, also one cheap for cash. Will pay liberal prices for gentle horse and harness. Call at 1027 S. MAIN ST.

WANTED — TO BUY ALL-PURPOSE HORSE, weighing 1100 or over; work anywhere; must drive; price. W. Pasadena ave., Pasadena.

WANTED — A GOOD HORSE FOR ITS KEEP. WILL pay $5 per month if proved satisfactory. Address R. 15, TIMES OFFICE.

WANTED — A LADY'S SADDLE HORSE. Address R. 22, TIMES OFFICE.

WANTED — A LADY'S SADDLE HORSE; must be gentle; will pay liberal prices; tell what you have to offer. Address R. 15, TIMES OFFICE.

WANTED — SETTING HENS; ANY quantity; will be here July 16. Home 1713. 1027 S. MAIN ST.

WANTED — LIVE STOCK TO PASTURE. Apply to H. M. LORD, Station A, Pasadena.

WANTED — A GOOD DELIVERY HORSE; must be gentle and sure. 19

FOR SALE — HORSE FOR SIXTY DAYS, weighing 1200 pounds. 122 PALMER ST. 19

FOR SALE — TWO WEEKS OLD PUP; SHEP. & FOXTON, 1023 S. Main st.

FOUND. STRAYED—
And Stolen.

LOST — PURSE, CONTAINING money. Reward at 1027 S. MAIN ST.

PHYSICIANS—

DR. SMITH, SPECIALIST FOR WOMEN. First-class private hospital, trained nurses; every convenience for the care and treatment of obstetrics, surgical and all other patients; 20 years' experience; consultation free. Hours, 9 a.m. to 5 p.m.; Sundays 10 to 12 a.m. 204 MERCANTILE PLACE, near 3rd st. Spring.

DR. E. E. EADS TREATS FEMALE DISeases and irregularities, nervous and chronic diseases, rheumatism, specific blood poison in every form, permanently cured. 421½ S. SPRING st. Phone Home 1246.

DR. SOMERS, SPECIALTY DISEASES OF women and nervous and chronic diseases of either sex; 22 years' experience. 215-216 Currier Bldg., 221 W. Third, bet. Spring and Broadway. Home Phone 3169.

DR. RAIGH, FORMERLY OF ENGLAND, treats chronic incurable diseases, piles, varicocele, special and women's diseases. Free treated free. 340 BYRNE BLDG., 3rd and Broadway. 19

LONG AND SUCCESSFUL PRACTICE; EXperienced, competent ladies' specialist; strictly reliable cases guaranteed. MRS. WOODS, 331 W. 10th, bet. Figueroa and Francisco.

CANCER—A SURE PERMANENT CURE; NO knife; simple remedy. MRS. S. J. BRIDGE with J. C. Aldrich, M.D., rooms 5 and 6, Hotel Chester, corner Fifth and Spring sts.

DR. BAHRENBURG TREATS ALL FEMALE diseases and irregularities, private diseases, blood poison, bladder and skin diseases, cured. 407½ S. BROADWAY.

DR. FORD SANATORIUM, 428 W. SIXTH st., corner Olive; cancers, tumors, lupus, ulcers, running sores, eczema, and all skin diseases cure guaranteed.

MRS. DR. NEWLAND, CONFINEMENT diseases, women and children; ladies boarded if desired. 145 W. SEVENTH. Hours 9-4.

DR. REBECCA LEE DORSEY, SUITE 626 Pacific Electric Bldg. Women's and children's diseases, obstetrics. Hours 1-4 p.m. Tel. 1227.

DR. UNGER, 109½ S. BROADWAY, ROOM 1, cures malignant, growing stricture; no knife. Agent for the Cyclone Ovo soap.

JULIAN "MAGIC" INITIATE. MENTAL and nervous diseases. 1161 S. FLOWER ST. Home 4004.

DR. PRITCHARD, RECTAL, FEMALE and chronic diseases. 109½ S. Broadway.

DR. TAYLOR, FEMALE SPECIALIST AND obstetrics. Over Belasco Theater. Main st.

DR. F. P. HOT EYE, EAR, NOSE AND throat. 339½ S. BROADWAY.

NURSES—

BEST OF CARE OF THE SICK AT PRIvate home of two trained nurses, 1217 W. 23d st. MRS. FRANCES ROBINSON, MRS. JEANE HART.

MACHINERY—
And Mechanical Arts.

WASHINGTON IRON WORKS.
Iron castings up to 10,000 pounds; pattern work.
Stove and range repairs of all kinds.
Attractive prices furnished on application. Home 1621. Main 4073.
SACRAMENTO AND WILSON ST. Take Mateo-st. cars.

WANTED — TO BUY A 16-INCH LATHE, 20-inch drill beds 4-H.P. gasoline engine. Address 37 W. UNION ST., Pasadena.

FULTON ENGINE WORKS, STEEL TANKS, sheet iron work, steel roof trusses, etc. ALHAMBRA AVE., off North Main st.

MUSICAL INSTRUCTION

INSTRUMENTS FURNISHED FREE TO BEginners; violin, banjo, guitar and mandolin, 50c. per lesson; experienced teachers, with first-class references. Address VIOLIN, T. box 197, TIMES OFFICE.

MRS. E. M. FERGUSON, EXPERIENCED teacher of banjo, guitar and mandolin. 1314 W. 30TH ST. Phone South 274.

ATTORNEYS-AT-LAW—

DYER LAW AND COLLECTION CO. (INC.) Truxtun-Dyer, attorney and notary. Collections made everywhere; no fee without success. 605-6 BRYSON BLK. Tel. Main 1514.

STORAGE—

TO LET — COLYEAR WAREHOUSE CO. Fire-proof open storage or separate locked rooms; experienced packers at one-third less than others. 424-12 SAN PEDRO ST. Main office, 332-34 S. MAIN. Phones Home 2134; Main 1117.

BOILERS—

L. A. BOILERS—BOILER WORKS. MFGS. OF boilers and tanks; special attention to repair work. 119 REDONDO ST. Tel. Main 2357.

CAL. BOILER WORKS, MANUFACTURERS of boilers and tanks. Repair work a specialty. 726 QUIEROLA ST. Home 1479; M. 2591.

OIL PROPERTY—
Miscellaneous.

WANTED—TO BUY OIL-WELL CASING, all sizes, and standard drilling rig; also 3-in. and 2-in. pipe; S. A. CHAMPITT, P.O. 200 Patton st., city. Phone James 4631.

STOP DRINKING—

GUARANTEED CURE—SEND 50c.; TABLET form; sealed in plain package; has cured thousands. L.L.C. CO., 614 Grant Bldg., S.F.

FOR EXCHANGE—$3 KODAK OR SEWING machine for bicycle. Noone, RED 3656. 17

DETECTIVE AGENCY—

ELMS' DETECTIVE AGENCY—
Will undertake all proper detective business intrusted to it by railroads and other corporations, banks, mercantile houses, attorneys or private individuals. Correspondents in all the principal cities in the United States and Europe. Offices, WILSON BLK., First and Spring, Los Angeles.

Automobiles.

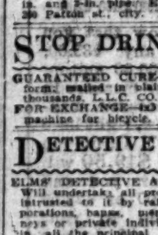

The Jackson
Wheel Steer
Your inspection solicited at our salesroom.
118-118 E. 3rd St.
WEST COAST MOTOR CAR CO.

IMPORTED
CONTINENTAL TIRES
The finest automobile tire in the world. Twice the life of any American tire.
WESTERN MOTOR CAR CO.
Sole Agents, 415 So. Hill St.

Consolidation
WHITE and OLDS
The two most popular automobiles on the coast. See them both at
WHITE GARAGE
712 SOUTH BROADWAY

BUICK Good Everywhere But Best on Hills
LEE AUTOMOBILE CO.
D. M. LEE Manager
1032 SOUTH MAIN

1905 VERTICAL FOUR CYLINder Winton Model C will arrive February 15. Do not fail to look this car over.
Pioneer Motor Company
420-422 S. Hill St. Los Angeles, Cal.
We make a specialty of day storage

PIERCE
THE BEST MOTOR CAR
L. H. JOHNSON, Sole Agt.
701-705 South Main St.

Rambler Touring Cars
Are sold exclusively by us
See our Models
W. K. COWAN
839-841 South Broadway
Sales Storage Repairs

Unprecedented Offer To Times Subscribers.

ILLUMINATED HOLY BIBLES

The Times has arranged with one of the largest Eastern publishing houses for the exclusive control of the famous **NEW ILLUMINATED HOLY BIBLE** and will distribute them to its subscribers at a cost to them representing a mere trifle in comparison to their real value. The object is to secure additional subscribers, but that will not disbar our old friends and subscribers who may also take advantage of the offer.

What it is

To go into detail would involve considerable space, and besides, this Bible must be seen to be fully appreciated. Words in cold type fall short of a true expression of its worth.

We will say this, however—

The book contains 1400 pages and 800 illustrations, nearly all of which are original productions produced at a

Cost of More Than $40,000

The Frontispiece

is the work of a famous American artist, A. I. Keller, for which he received as a prize the sum of $3000. It is an emblematic design representing the "SIX DAYS OF CREATION," and printed in 21 colors.

The Presentation Plate is in 15 Colors

Key to Pronunciation

The self-pronouncing feature is one of the strongest of the work, and of immense value to those who sometimes find it difficult to pronounce long Biblical names of places and people.

The Family Record

Which opens with the Marriage Certificate is printed in 15 colors and will be found between the Old and New Testaments. The following pages are for the purpose of recording family marriages, births and deaths. The value of such a record cannot be overestimated.

A Concordance of About 100 Pages

Is to be found at the back of the book. To Bible students and readers a great deal of profit and pleasure will be gained by studying this Concordance, something like 120,000 references having been arranged.

Hundreds of eminent divines have written in a highly complimentary manner regarding the elaborate work. We append one of the numerous indorsements received by The Times.

The Illustrated Bible that is being given by the Los Angeles Times to its subscribers is a very substantial and most beautiful book. The great number of its fine illustrations add immensely to its value. They assist the reader to understand the things of which he reads and thus greatly stimulate his interest in the study of the sacred volume. Any one who checks a Copy of the imperfect Book Coupon do better than take the one offered by The Times.

J. F. Smith
Pastor East Ave. Christian Church
Los Angeles, Jan. 10th

The Retail Price

Of the Illuminated Protestant Bible is $12, but they are to be distributed by The Times to its subscribers for practically the cost of carriage—only ten cents a month for 18 months, in combination with a subscription to The Times. The first carload of these Bibles, has reached Los Angeles and delivery to patrons will begin at once.

How to Secure One of These Beautiful Bibles

The terms on which these beautiful up-to-date Bibles are distributed are so easy as to make them within the reach of everyone. The following contract, which is self-explanatory, may be filled out by anyone desiring either the Illuminated Holy Bible or the Douay Version and sent to The Times Office. The Bible may also be secured through any of the principal regular agencies of the Los Angeles Times in Southern California or Arizona.

Name of Town..... State..... Date .....190..

The Times-Mirror Co., Los Angeles, Cal.

In consideration of your delivering to me a copy of "The Illuminated Holy Bible," Edition De Luxe, same as sample shown me, and the Los Angeles Times (Daily and Sunday) for a period of 18 months, I hereby agree to pay you at the rate of eight-five cents per month until the expiration of this contract.

It is understood that the Bible will be delivered within thirty days, and shall remain the property of the Times-Mirror Company until all the payments specified have been made.

I agree to notify you promptly of any change of address.

Deliver Paper at.....	Signed.....
Beginning (Date).....	Business Address.....
Deliver Bible at.....	Occupation.....
Collect at.....	Name of Friend.....
Solicitor.....	Address.....

THE TIMES-MIRROR COMPANY
Times Building, Los Angeles, California.

REAL ESTATE RECORD.
RECENT TRANSFERS.

FRIDAY, Feb. 17, 1905.
LOS ANGELES CITY.

Title Guarantee and Trust Company to Elmore Wilhoit, lot 58, Walnut Place, $10.

Same to Burton Manuel, lots 20 and 21, Walnut Place, $10.

Arthur Walker and H Augusta Walker to Francis E Whitaker and Samuel W Whitaker, lot 20, block 8, Ernanson tract, $10.

Louise Petiste, guardian of estate of Dewey Heraldo, Jose Heraldo, Rosie Heraldo, minors (Louisa Petiste, sometimes known as Louise Heraldo), to William Baker, lot 7, block 19, Morton's addition, $200.

Robert McAdam and Mary E McAdam to Albert E Ostlar, lots 8 and 9, McAdam tract, $10.

Union Trust and Realty Company to Charles H McClure, lot —, James A Kenney's resubdivision part block 13, West Adams Heights, $10.

Charles H McClure to Mrs. S. A. Howland, agreement to convey lot C, James A Kenney's resubdivision, $200.

Martha Vanier to Alexander Wood, part lot 6, Juanita tract, $600.

Jules Blum (sometimes written Julius Blum) and Ida Blum to Lazare Guggenheim, lot 15, block E, 2 H Bryan's Figueroa-street subdivision, $10.

Annie J Jewett and D W Jewett to Lizzie H Young, portion of lot 1, McClellan tract, $450.

Margaret M Fatte and Elizabeth G Flood to Walter G Pidgeon, lot 2, replat block 25, Highland Park tract, $650.

Martha Vanier to Alexander Wood, part lot 6, Juanita tract, $600.

Schweiger and Lizzie F Schweiger to Moses S Parshigian, lot 13, Mary F. Burton's subdivision, $10.

Harry Edson Dillon, Laura B Dillon [illegible] Harris and Walter Harris to William Robert Nees and Leona L. Nees, lot 11, Harris & Dillon tract, $10.

Mrs Jane B Ridgway to George H Ensworth, part lot 3, Rancho La Brea tract, $10.

W J Hamilton to Andrew Snyder, lot 27 and part lot 3, Grider & Dow's Adamsstreet tract, $10.

Ernest Handel and Ida Handel to Alonzo De Leon Snively and Mrs Bertha Schneider, part lot 10, block 1, Moore & Kelsher's subdivision; also right of use of part lots 10 and 12, said block 1, driveway, $10.

Amelia Handel to same, part lot 10, in block 1, Moore & Kelsher's subdivision, $10.

Lily Tubman and William Tubman to C E Green, lot —, Silvanus White tract, $10.

Andrew Ruble and Mary B Ruble to Harry L. Hunt, lots 9 and 10, C Cabot's subdivision, $1200.

Mary Josephine Schilling to Horace Dunn, lots 21, 22 and 23 and part lot 6, block B, Desmoyer's tract, $10.

Rita Rhein et al to City of Los Angeles, decree quieting title to part block 4, Sanchez tract, $10.

Rosa Rhein to Allen Jones, same property described in decree, $10.

Allen Jones to John A Forthmann and John J Bergin, same as above, $10.

John A Forthmann, Rosalia Forthmann, John J Bergin and Julia B Bergin to Fryna G Schumacher, lots 5 and 16, block 4, Sanchez tract; land lying between south line of said lot 16 and center of First street, $10.

William Wolfer, Pottsgrove and —— Pottsgrove to Hubert T. Morrow, lot 21, block 31, Central Arlington Heights, $10.

Cornelius Cole to Mrs Rosamond B Marsh, part of lot 1, Rancho Hollenbeck's Survey, $10.

Kalorama Land Company to Estimia V Talamantes, lot 281, Edward D Silent & Co's subdivision of Kalorama tract, $1.

W Justice Hooser, trustee, W Judson Houle, Anna H House, J W Lewis, Ophelia Lewis, William McBean, Lillian M McBean, H R Rockhold, Jennie Rockhold, F Rockhold, Prudence Rockhold, Jr., Clark, and D C Hammell to Union Trust Company of Los Angeles, lot 7, block 71, 12 and 13, block 72, M S P Dana's addition, Stanford C Wing and Lila R Wing to Carl G Fisher, Cora Case Packard, lots 11, 12 and 13, block 42, Highland Park tract, $10.

Cornelius Cole to W H Logan, lot 15 and portion of lot 14, Nordhoff tract, $10.

Atlas Milling Company to George Wilson King, portion of lot 6, Rick L. G. S., $10.

Mary E Cate to Margaret Irvine, part lot 1, block 69, O. S., $10.

William Wolfer and Elizabeth Wolfer to Rachel Goldman, lots 25 and 27, block 5, Beaudry tract, $10.

Frances E Bridges to F J Gaspik, lots 1 and 2, T S Palmer's subdivision, $500.

Lottie G Boland to Mable A Coulter, lot 6, block J, Glassell's subdivision, $10.

Pedro Caiz to Matilda J Smith, lot 29, block B, Kinney Tract, $10.

Title Guarantee and Trust Company to Catherine Newlands, lots 20, 21, 22 and 23, W F Thorne's resubdivision, $10.

Charles M Stimson to Jane F Robinson, lots 16 and 17, M. J. Rick's subdivision of lots 304 and 305, South & Porter tract, $10.

Lizzie O'Brien (known as Lizzie O'Brion) to W T Seawright, lot 26, block 8, Boundry tract, No. 2, $10.

Edith Smith O'Gara to Tobias and Eva B Yonkers, lot 20, block B, Culver's Adams-street subdivision of Adams Homestead, $2500.

Same to D W Aaron, lots 3 and 4, block J, Dayton Heights tract, $2400.

Ralph Rogers Company to William Campbell, lot 34, block 23, Highland Park addition, $650.

Lizzie Ahlefeld, executrix, to Mary Seamhary to William Shamhart, lot 6, block 3, and lots 17 and 18, lots 22, Highland Park addition, $50.

Fred Hoffenberg and Agnes Hoffenberg to Alberta Draper, lot 25, Boettner tract, $100.

Estate of Elmer E Hinckley, deceased, order assigning estate to Agnes J Hinckley.

Christina Huett and J F Huett to G W Welk, lot 61, Valenzuela tract, $10.

William Moffitt and Cynthia Moffitt to Mrs Sophronia Strout, lot 476, block 9, Montana tract, $10.

Union Trust and Realty Company to Carroll J Daly, reconveyance of lots 10, 12 and 14, block 8, Mesmer tract.

Ida Harris and Walter Harris to Harry Edson Dillon, lot 36, Harris & Dillon tract, $10.

Leander M Green and Lydia Green to Mary C Copley, part lots 14 and 15, Hutchinson subdivision.

Jacob Bosshard and Marie Bosshard to Emil Fluth, undivided one-half interest in lot beginning 726 feet south of south line of Shorb avenue as now proposed to be established and 413 feet easterly of east line of Compton avenue, thence south 44 feet etc, $1.

Pacific Bank and Trust Company to Charles W Dewey, $10.

Cornelia A. Otis, formerly Cornelia Ingram, but whose name has recently been changed to Otien Ingra Cornelie Ingram Otien to E W Nevers, lot 10, block O, Walnut Grove tract, $1.

John Erickson, Matilda Erickson, Walter A Bradrock, Caroline Bradrock and Mrs Clara Hedrick to and from each other, owners of part lot 2, W J Pierce tract, agreement to grant right of way for sewer, etc.

W Wicks, Jr., to Carrie L. Hicks, lot 47, Montana tract, $100.

Minnie Stokes and N F Stokes to Sarah H Lumry and Rufus L. Lumry, lot 14, Strong & Dickinson's Jefferson-street tract, $10.

Title Guarantee and Trust Company to Mary H Carnahan, lot 26, Edendale tract, $10.

Estate of Roy S Lumry, deceased, decree of distribution to Rufus L Lumry and Sarah H. Shelton, lot 14, Purchas tract, and lot 14, Strong & Dickinson's Jefferson-street tract.

James N Salter and Mary E Salter to D F Straus, lot 42, block 3, Vernon-avenue tract, $10.

Richard L. Rogers, Susan C. Rogers, John T. Rogers and Amelia Rogers to John A Smith, part lots 5 & 6, Kuh & Varney tract 34 R. Rec.

Henry Fauss to J E Springer and J A Watson, lot 2, Fauss tract, $10.

John Harshman and Jennie A Harshman to F H Lee, lot 5, block 35, and lot 11, block C, Harshman tract, $10.

Joseph H. Johnson, (signs Joseph Horsfall Johnson) to Bishop of Protestant Episcopal Church, lot 10, block 1, Forsyth & Kyncheval tract; lot 12, F J Brannen tract, $10.

John C Keefe and Maria H Keefe to same, portion of lots 27, 28 and 30, subdivision of F J Brannen tract, $10.

James S Baker and Sadie J Baker to same, part lots 27, 28 and 29, subdivision of F J Brannen tract, $10.

David Lewis Burke, Claudine Weaver Burke, James King Burke and Willetta Burke to Lee F. Richardson, lot 258, Burke Bros. addition No 2 to Figueroa-street subdivision, $10.

E. A. Forrester, A. W. Forrester, Fred W Forrester, Mary C. Forrester, Iona Forrester and Ella Forrester to Mrs. Gertrude Costello, lot 12, block K, Nadeau Orange tract, $10.

Louis F. Gottschalk, Carrie C Gottschalk, Ferdinand C Gottschalk, Carrie C Gottschalk, Magdalena Frances Joy, Rose Francisco and Otho B Gottschalk to Gottschalk Company, lot on southeast line of Spring street near Eighth, $10.

Phoenix Savings, Building and Loan Association to John White and Kezziah D White, lot A, E. S. Rowley's resubdivision, $10.

Aaron T. Turner and Carrie L. Turner to Charles D. Austin, lots 139 and 140, Block 5, Washington Heights tract, $10.

Charles L. Logan and Cora Y. Logan to James Henderson, lot 1, block 2, Cremston tract, $10.

William R Myers, Harriet W Myers, Emil C. Kulli and Annis Kulli to C E Castle, lot 3, block 16, New York tract, $100.

John Pasqual to Pietro Pasqui, undivided one-half interest in lot 24, block E, Estella tract, $300.

Estate of Florence S Mather, deceased, decree of distribution, Vern K Mather, deceased; part lot —, Hoover tract. To L G Mather, E M Mather and Vern K Mather, all remainder and clean and personal property.

Louis Deitz to Kathleen L Sterling, agreement to convey lots 1 to 10, amended Blumer tract subdivision, $1200.

Total, $2,621.

ALAMITOS.

Margaret S Mendenhall to Joe J Thornton, lot 18, Robinson tract, $10.

ALAMITOS TRACT.

Joseph Jackson and Ida Jackson to Louis H Calder and Ella M Calder, part of lot 3, block 31, resubdivision, $10.

ALHAMBRA.

Hilbrah Johnson and Louise L Johnson to Mabel Hitt Glover, lots 1, 2, 23 and 25, block C, Librarx tract, $150.

ALTADENA.

Ira Otterson to Rubio Canyon Land and Water Company, right of way for pipe line over lot 7, block B, map No 1.

AZUSA.

Kate G Allingham to James E Elrod and Lizzie M Elrod, lots 1, 2 and 3, block 84, $90.

Martha Canavan to Kasper Sippel, lot 22, block 32, $60.

Richard M Sippel and Lillian Sippel to Kasper Sippel, lot 36, block 32, $1.

BROADACRES.

Mrs R Gilbson (Margaret Wilkie Gilbson, nee) and Robert Gilbson to Robert Gordon Williams, lot 3, block 2, McCoy's addition, $10.

Patrick to Margaret Wilkie Gilbson, lot, lot 3, block 2, McCoy's addition, $10.

BURBANK.

Providencia Land, Water and Development Company to J S Spencer, lot 7, block 23, $150.

BEL MONTE.

Andrew Stoll and Verena Stoll to Theodore Wiesenhanger, part of section 14, 2 south, 13 west, $200.

GLENDALE.

J F McIntyre and Laura D McIntyre, to S S Merrill and Flora B Merrill, lot 12, block 23, $10.

HOLLYWOOD.

John Dalman and Louisa Dalman to Florence D. Marquisharp, lot 7, Mount View tract, $10.

Jane C Marquisharp and Florence D Marquisharp to John Dalman, same property, $10.

LANCASTER.

George M Cayton to Burden Gaylord and J H Gaylord, lots 6 and 7, $1.

LA PUENTE RANCH.

E J Baldwin to C H Congdon, agreement to survey lot 304, second subdivision, $200.

LONG BEACH.

George Curtis and A H Curtis to Nellie S Hibben, lot 11, Curtis tract, $10.

J W Pickett and Susan Pickett to Mrs Mary E Curry, part of lot 2, block 22, $10.

K M Dingwood and Fidelia R Olmstead to Charles W Armstrong, part of lot 2, block 22, $10.

LOS ANGELES COUNTY.

George A. Bowman to Henry Hatch, part section 6, 1 north, 16 west.

F W Chase to same, part section 21, 2 north, 16 west.

Almeda T Hoskins to same, part section 31, 4 north, 16 west.

Joseph Bowen to same, part section 22, 2 north, 16 west.

James Maxwell to same, part section 29, 3 north, 16 west.

C M Mellick to same, part section 29, 3 north, 16 west.

Thos C Spencer to same, part section 29, 3 north, 16 west.

James W Campbell to same, part section 20, 4 north, 16 west.

Charles B Van Every exigns, C B Van Every) to same, part section 21, 4 north, 16 west.

George G Crane and Adelina C Crane to Irene Briggs Ward, parts of section 21, 3 north, 16 west, and section 22, 2 south, 15 west.

S Wolfsberger to H Wolfsberger, part of section 2, 1 north, 11 west, $15.

William Kellaway and Clara A Kellaway to P G Forsythe and Mary C Forsythe, lots 1 and 2, block 85, $10.

MONROVIA.

Leona McVeigh to Joseph Revoire, life estate in lot 22, block 4, Heath addition.

A W Bates and Mary J Bates to W A Gallaher, lot 2, block E, E P Spence's addition to Monrovia, $100.

NADEAU VINEYARD TRACT.

Maud Shields to Oscar Loschner and W W Quires, lots 14 to 20, block IX tract No. 1, $10.

Ira Phillips to same, lots 10 to 20, block D tract No. 1, $10.

OCEAN PARK.

Annie E Rose to A W Davis, lots 15, 16, 21, 22 and 23, G P Heights addition, $10.

A H Fraser, G M Jones and H R Gage to T Galen Smith and Margaret J Smith, lot 21, block 6, Golden Bay tract, $641.

PASADENA.

E E Pierce to Lulu M Boyette, lot 22 and part of lot 23, South, James & Gafford's subdivision, $10.

William W Beyerle to same, same property, $20.

Frank C Platt and Ida Grace Platt to Areta [illegible] Orange Villa tract, $10.

PARABENA VILLA TRACT.

James G Scarborough, trustee, to Mrs Annie Miller, lot 12, block 105, $10.

James G Scarborough, trustee, to Mrs H H Dunton, trustee, lots 42 and 27, block 2, $100.

Same to same, lots 7 and 11, block 3, same, $150.

James G Scarborough, trustee, to Mrs H H Dunton, trustee, lots 12 and 17, block 12, $100.

Same to same, lots 21 and 22, block 21, $100.

Same to same, lots 1 and 2, block 13, $100.

Same to same, lots 6 and 7, block 13, $100.

Same to same, lots 27 and 28, and lot A, block 28, $100.

Same to same, lots 1 and 2, block 27, $100.

Same to same, lots 7 and 8, block 27, $100.

Same to same, lots 6 and 7, block 31, $100.

Same to same, lots 7 and 8, block 31, $100.

Same to same, lots 12 and 13, block A, $100.

Same to same, lots 14 and 15, block 14, $100.

Same to same, lots 3 and 4, block 15, $100.

Same to same, lots 16 and 3, block 3, and lots 6 and 7, block 16, $200.

Same to same, lots 7 15 17 and 18, block 4, $200.

Same to same, lots 20 and 21, block 21, $100.

M A Painter, individually and as trustee, to Mrs H H Dunton, part block 2, $100.

James G Scarborough, trustee, to Mrs H H Dunton, trustee, portion of block 18, $200.

PASADENA.

Frances Shiley to F A H Wilson, part of block 211, Pasadena tract, $200.

REDONDO.

Philinda Hunt and C C Hunt to Chris H Gantner, part of lot 3, section 4, Redondo Land Company's lands, $200.

SAN ANTONIO RANCHO.

Henry Putney to Lee A McConnell, part of Reynosa tract, $10.

SAN PEDRO.

George H Peck, Jr., Olive M Peck to Wong Lee, lot 23, block 12, Arcadia Park tract, $200.

Same to Louie Hay, lot 22, block 12, same, $200.

Same to Kung Jo Kit, lot 21, block 12, same, $200.

Same to Ung Hing, lot 24, block 12, same, $200.

John T Gaffey and Amanda H de Gaffey to Emil Sternl

THE CITY IN BRIEF.

NEWS AND BUSINESS.

No School Wednesday.

There will be no sessions of the public schools on Wednesday, Washington's birthday. Exercises appropriate to the day will be held on Tuesday.

First-street Sale.

Harry C. Sewright sells to Stella Wearver and Alice J. Gastren, through the agencies of W. B. Merwin and R. A. Rowan & Co., 50x127 feet, with two-story stone business building, at Nos. 305-307 East First street; consideration named, $15,000.

Unprecedented Sale.

It was whispered about last night that the advance sale for Savage's grand opera season has already exceeded $12,500, a showing unprecedented in the history of regular theatrical attractions in Los Angeles.

Vale Bachelor Mott!

A farewell bachelor dinner was given by "the bunch" and others last evening at the Angelus to John G. Mott, who soon is to become a benedict. The hosts were political and professional associates to the number of sixty. A toast to "The Bride" was responded to by Richard J. Dillon, law partner of Mr. Mott; Lee C. Gates responded for "The Groom," and when Postmaster M. H. Flint proposed a toast to Walter Parker, Mr. Mott answered for that gentleman and for himself.

Death of Louis Winter.

The death of Louis Victor Campbell Winter occurred yesterday at Mentone, from locomotor ataxia. Deceased was 31 years of age, and the son of William Winter, the dramatic critic and Shakesperean authority of New York. He was a brother of Mrs. Fielding Stilson of this city, who, with his mother, was with him when he died. The body will be placed in a private vault awaiting interment, as William Winter is in the East, and cannot come to California within two months. The family has lived at Mentone for several years for the sake of this son's health, as he has long been an invalid and his death was not unexpected.

Booze Brought Ruin.

Lewis F. Rupp, a butcher about 40 years old, was found dead yesterday morning in a hay-loft at Fifth street and Central avenue. He had apparently crawled into the loft to sleep off a drunken stupor when he succumbed to the effects of either alcoholism or heart desease. Rupp formerly bore a good reputation and was at one time a successful business man, but drink caused his downfall. He had a mother and two brothers in Vatavia, N. Y., but as far as can be ascertained, he had no relatives in California. His body was sent to Pierce Bros.' morgue, where an inquest will be held this morning.

Healthy Watchman.

Ellis J. Munsey, a deputy constable who has a private watchman's beat in the hill section of the city from First to Sixth streets, is in trouble on account of milk. Residents on the hill tops have frequently complained to the police that some sneak-thief has been purioining their supplies left during the early morning hours by the milkman. Yesterday morning an Olive street dweller arose at an unwonted hour and he says he caught Munsey in the very act of making away with one can that had just been placed outside the door by the dairyman. Munsey was arrested at Colegrove yesterday afternoon by Detectives Wood and Jones. He is charged with petty larceny.

BREVITIES.

The ladies' rest room on the top floor of the new wing of The Times' Building, is open daily from 9 to 5. Ladies from town or country will find this a convenient place to write, rest or read. Stationery provided for corresponden-e Both phones available. Take elevator in business office. All are welcome.

Rehearsals for the Innes May Festival Chorus take place every Tuesday evening at 7:45 at Birkel's Hall, 345 S. Spring street. Applications of singers will be received there.

The San Francisco office of The Times is located in room 10, Chronicle Building. Telephone Red 5392.

$1000 worth of diamond goods for sale this month below cost. J. B. Rowe, Jeweler, 217 N. Spring st.

Hotel Rosslyn, 433 South Main st., serves the best 25c meal in city. Tourists' headquarters.

There are undelivered telegrams at the Western Union telegraph office for William Hills, J. T. Quick, J. H. Bentor, Jr., J. H. Moore.

AT THE CITY HOTELS.

ARRIVALS YESTERDAY.

ANGELUS—Mr. and Mrs. Evan A. Evans, Chicago; W. G. Shaller and wife, Miss Marion Shaller, New York; Mrs. Charles F. Elms, Miss Elms, Chicago; J. S. Sullivan and wife, St. Louis; J. F. Hill and wife, Iowa City, Iowa; Charles Frjedberg and wife, Toledo, O.; D. B. C. Catherwood, Charles F. Gummy, Philadelphia; G. Kidder Davis, Wilkesbarre, Pa.; Israel Laucks, Miss Irene E. Laucks, York, Pa.; Tom James, Portland, Or.; John S. Shanahan and wife, Syracuse, N. Y.; Walter Fairbanks, Denver; G. F. Teigiman, J. H. Hinck, New York; U. Grant Hubley, Pittsburgh, Pa.; John Offerman and wife, New York; W. H. Betts, Mrs. A. W. Wilson, Miss Bessie Wilson, Miss Helen Bailey, W. P. Hubbard and wife, San Francisco; Roscoe Howard, South Dakota; E. R. Kreiger, Louisville, Ky.

NADEAU—A. Cleal, James Elder, N. B. Hall, San Francisco; S. P. Owings, C. F. Mensing and wife, Kansas City; William C. Sanderson, Cairo, Ill.; C. L. Litchfield, Hartford, Ct.; A. Vanderbough, Chicago; L. L. Davis, Pueblo, Colo.; Mr. and Mrs. James B. Watson, New Zealand; D. L. Howard, Grand Junction, Colo.; D. M. Griffie, St. Louis; Ben Crawford, Clifton, Ariz.; E. R. Gonzales, Denver.

NATICK HOUSE—J. O. Stewart, San Francisco; H. E. Miller, Detroit, Mich.; E. A. Goggin, New York; E. H. Laing, Dayton, Wash.; N. Longteh, Slyde, Kan.; J. A. Hudson, New York; P. Tomstock, San Francisco; W. S. Heath and family, Chicago; J. Sherman and wife, Evansville, Ind.; H. Miskin, San Francisco; Mrs. Dr. Campbell, Washington, D. C.; M. C. Watson, St. Charles, Minn.; J. V. Gilmore, Ft. Worth, Tex.; Marcus Snyder, Spirit Lake, Iowa; H. T. Clark and wife, Augusta, Me.; E. M. Fraser, New York; P. A. Elder, Tacoma, Wash.; C. L. Hickman and wife, Grand Junction, Colo.; L. A. W. Sherwood, San Francisco; W. H. Matheny, Philadelphia, Pa.; F. C. Tiedt, Tiedtville, Ill.

WESTMINSTER—Mr. and Mrs. William Van Kemen and daughter, Jersey City, N. J.; J. S. Meyerholz, Springfield, Mass.; J. S. Price, Paterson, N. J.; Miss Mary Vance, Miss Mary Dickey, Wheeling, W. Va.; Walter C. Nelson, Chicago; Mr. and Mrs. R. W. Snell, Baltimore; Mr. and Mrs. John S. Shandon, Syracuse, N. Y.; C. Ripley, Boston; Robert M. Orr, Chicago; Mr. and Mrs. S. S. Johnson, Chicago; Frank C. Robertson, Spokane; Mr. and Mrs. R. E. Dean, Miss Dean, Miss Brooks, New York; Miss Adele Stuacke, Miss Estelle Stuacke, San Antonio, Tex.; Marguerite G. Kapp, Mr. and Mrs. W. P. Hubbard, San Francisco.

ROSSLYN—Arthur Lane, H. F. Franklin, Bobby Newcomb and wife, Miss Knabb, Miss Florence Knabb, New York; H. E. Fleming and wife, Oakland; N. H. Billings, Chicago; Lyman Mason, Taunton, Mass.; Frank Oswell, Medford, Or.; C. W. Outfit, Halifax, N. S.; J. J. Mullin, El Paso; W. B. Marshall and wife, Duluth; P. M. Stow, Putnam, Ct. J. J. Doyle and wife, Denver.

Bresee Bros.' Co., Undertakers.
Broadway and Sixth. Lady assistant in attendance night and day. Tel. Main 343.

Peck & Chase Co., Undertakers.
123 S. Hill. Both 'phones 41. Lady attendant.

Pierce Bros. & Co., Undertakers.
839 S. Flower. Tel. M. 1827. Lady attendant.

Arthur C. Tucker, D.D.S.
214-216 Mason Bldg., Fourth and Broadway.

LUSK CAB CO., 750 S. Main. Hacks, tallyhos, 2-seaters and livery. Both phones 297.

WHO would not like to learn to play the piano? The Times will teach you. Lessons 5c with the Sunday Times.

CLOUDBURST BY FOOTHILLS.

GREAT THUNDER SHOWER FROM GARVANZA TO GLENDALE.

Southern Pacific Track Washed Out and No Trains Passing on Line North of Los Angeles—Much Snow and Heavy Fall of Rain in the Mountains—Trolley Traffic Impeded.

The weather sensation of yesterday was a cloudburst which occurred over Garvanza and the Glendale-Tropico country. At the former .88 inch of rain fell within thirty minutes and in the latter railroad traffic was seriously impeded and a good deal of minor damage was done.

Strange to say most of Los Angeles city received only a small quantity of moisture. The Weather Bureau reported for the twenty-four hours to 5 p.m. a fall of .62 inch. A reading of The Times rain gauge this morning after the storm had cleared showed a fall of .01 inch since 5 p.m., making 12.20 inches for the season.

A cloudburst swept over the Glendale-Tropico country at 3 o'clock yesterday afternoon. Fifty feet of track on the Southern Pacific close to Sepulveda station north of Tropico was washed out so that no trains north or south from or to Los Angeles could pass till this morning.

The force of the storm is described as terrific. There was no lightning, but frequent peals of thunder resounding through the valley. The San Fernando road was like a river. One man driving along that highway where his horse was in water to the knees come to a deep place where the buggy tipped over. The horse fell and would have been drowned had not quick action been taken to get the animal out.

Up Glendale way the fall of water was greater than in the Tropico country. A torrential steam ran down Sycamore cañon and filled the basement of the new Glendale school. Beyond Glendale the tracks of the Los Angeles Interurban were washed out so that Casa Verdugo was cut off from railway communication with the city.

About 2 o'clock in the afternoon there was a great fall of rain within a short period at Garvanza. R. H. Lindsay reported for a half-hour a fall of .88 inch. The storm was accompanied by thunder and hail. Pacific Electric cars on the Pasadena line were blocked for a time. Garvanza has had 16.85 inches of rain for the season.

Local Forecast Official Franklin said last evening that the indications were favorable for a continuance of the rain. Reports indicated that the storm had extended over a broad area. At Yuma, Ariz., there had .58 inch of rain fallen in the past twenty-four hours and Phoenix had received .70 inch. At the same hour last evening Los Angeles had received 1.30 inches for the storm and 12.19 inches for the season. The fall last season to date was 2.52 inches.

The rain for the storm at Martin's Camp, Mt. Wilson, yesterday afternoon was 3.04 inches, making over 24 inches for the season. The mountains were covered with a thick fog and the weather was showery. The ground about the camp was still covered with snow and there was more snow up at the peak.

At Skyland in the mountains north of San Bernardino W. M. Pierson reported yesterday afternoon 4.25 inches of rain for the storm and 25.62 inches for the season. Ten inches of snow fell there several days ago but none has fallen in the late storm, which has been warm, so that the snow has melted to a thickness of four inches. Fourteen inches of snow fell in Grass Valley eastward and northward from Skyland.

A heavy rain and windstorm struck Redlands at 5:30 o'clock last evening. It was not raining in the mountains at noon. It is probable that the storm covers that entire section.

At Idyllwild, in the Riverside county mountains, two feet of snow was reported recently. The rain or melted snow for the season there has amounted to 22 inches.

At Monrovia heavy showers came at 5 o'clock yesterday afternoon, and for awhile service on the Pacific Electric Railway was held up by flood water between there and Los Angeles. The cars resumed their schedule soon after dark, with track walkers carefully going over the stretches of the right of way.

In Santa Monica up to 7:30 o'clock yesterday morning the rainfall for the storm was 1.27 inches, which brings the total for the season to 9.02 inches. Thursday night there was an extremely heavy downpour in the eastern part of the seaside city. There was almost a cloudburst. The streets and alleys were rushing rivers. No damage was done, although more than an inch of water fell over a small territory in a very short time.

At Avalon, Catalina Island, Wednesday's rainstorm brought 1.14 inches. Thursday night .05 of an inch was added, and at noon yesterday rain again began falling.

MARRIAGE LICENSES.

Alfred G. Hann, aged 26, native of New York, and Edna P. Boynton, aged 26, native of Indiana; both residents of Los Angeles.

Joseph Koehler, aged 61, native of Prussia, and Margaret Demmel, aged 54, native of Germany; both residents of Los Angeles.

Robert G. Russell, aged 29, native of Canada, and Agnes Clark, aged 29, native of Canada; both residents of Los Angeles.

Edward W. Parlin, aged 29, native of Maine, and Mary C. Powers, aged 30, native of Montana; both residents of Los Angeles.

Fred Acosta, aged 22, native of California, and Mary M. Salado, aged 20, native of California; both residents of Pasadena.

Byron L. Marvel, aged 23, native of Ohio, and Susie C. Verge, aged 18, native of Massachusetts; both residents of Pasadena.

DEATH RECORD.

WILLIAMS—At the residence of Rev. Dr. Williams, 1042 West Thirty-first street, Los Angeles, Cal., February 16, 1905, William Clarence, only child of Herbert and Julia A. Williams, of Cobourg, Ont., aged 3 years and 6 months.

BLAKESLEE—At Toluca, Dr. Edwin Blakeslee. Funeral Sunday at 1:30 p.m. from late residence at Toluca. Interment at Hollywood Cemetery. Services at 3 p.m.

RANSOM—At the home of her son, William E. Ransom, 1626 Essex street, February 14, at 7:10 a.m., Mrs. Alice Ransom, formerly of Cleveland, O., in the seventy-fourth year of her age. Interment at Cleveland. Pittsburgh and Cleveland papers please copy.

PETERSEN—Died, at his home in Huntington Park, H. J. Petersen, a native of Denmark, in his 65th year; husband of Catherine Petersen, and father of P. Petersen. Funeral at Peck & Chase parlors, S. Hill st., on Saturday, Feb. 18th, at 2 p.m. All friends invited.

TAYLOR—In Los Angeles, February 3, William H. Taylor, a native of New York City, aged 66 years, 5 months and 9 days. Funeral was held at Oakland, February 14.

DOUGLAS—In this city, February 15, 1905, David W. Douglas, aged 51 years. Funeral services will be held at parlors of Bresee Bros., Broadway and Sixth streets, at 2:30 Friday.

Los Angeles Transfer Co., 141 W. 5th.
Will check baggage at your residence to any point. Tel. M. 49 or 249. Home 249.

Orr & Hines Co.
Funeral directors. Lady undertaker takes charge of all ladies and children. Tel. Main 63, No. 647 South Broadway. JOHN W. EDWARDS, Manager.

LANE BROS., monumental dealers. High-grade monumental work and statuary. 919 S. Main st., Los Angeles.

Bring your Watch here

No other store in the city is so well prepared to repair your watch. It is our aim to maintain our enviable reputation for good work at lowest prices.

Watches cleaned 75c
New case spring 50c
New roller jewel 50c

Geneva Watch and Optical Co.
305 SOUTH BROADWAY

"THE RELIABLE STORE"
PEERLESS BRANDS WINES

Are beyond question the best of vintages. When you order them you can be sure of serving the most satisfactory wines.

Port, Sherry, Muscat, Angelica.

75c to $3 Gal.

Phones—Main 332 Home, Prl. Ex. 16

So. Cal. Wine Co.
220 W. FOURTH ST.—TEL. M. 332

SIEGEL'S FOR WOMEN'S & CHILDREN'S WEAR
Myer Siegel & Co.
MAGNIN'S
251 SOUTH BROADWAY

TODAY ONLY
$1 SALE
Children's and Misses' Hats
Ages 1 to 12 Years
—and—
Trimmed Hats
Many sold as high as $4
Today Only $1

These garments and hats formerly sold up as high as $4.00. We must have room for the larger shipments of newer goods that are coming along most every day. Bring the children and fit them out.

Today Only

Wedding Invitations

Distinctive style born of an accurate knowledge of social requirements.

Dies, Stamps, etc.

Sanborn, Vail & Co.
357 S. Broadway.

Chocolate served at the big white Onyx Fountain is rich, hot and delicious. With dainty graham wafers, 10c. BOSWELL & NOYES, Third and Broadway.

SHAMPOOING

Some shampooing isn't shampooing—it is merely a careless washing of the hair. Real shampooing that invigorates as well as cleanses, that is what brings folks to

The Bennett Toilet Parlors
...Northeast Corner Fifth and Spring...

SHOW CASES

and all other sort of glass work, is our business. Let us send figures.

H. Raphael & Co. 507 and 511 South Main.

TENTS

Furniture, Iron Beds, at half. SWANFELDT TENT & AWNING CO., 220 S. Main St.

Removal Sale

All Furniture, Carpets, Rugs and Curtains at reduced prices.

DUBOIS & DAVIDSON
513 South Broadway

THE BIG BUSY BARGAIN
shoe house has a big sale
MAMMOTH SHOE HOUSE
519 S. Broadway

Headquarters...

For Parker & Finn's

Finest Neck-Wear

Elegant, Hand-Embroidered. None Better.

If you buy your neckwear before looking over our offerings you will always regret it. Parker-Finn, and other high-class makers' lines are here in unlimited quantities—and no surprise to find them underpriced.

Introductory Sale

To acquaint you with the neckwear store—and introduce the season's offerings—we have placed a large lot of perfectly new neckwear—worth up to $1.50.

Special at $1.00

Waists Half Price

New styles, every one—long range of materials—only a few of each line, and want to close them out quick.

Values up to $6.50 at $2.50

Silk Waists

Including many of the best Taffetas; all splendid values. All colors.

Formerly $7.50 to $10, at $5

Machin Shirt Co.
High Grade Shirt Makers.
124 SOUTH SPRING STREET.

NO MORE
$15
NO LESS

Why not order that suit today? Many advanced spring patterns are here. You have a thousand handsome styles to choose from at the Scotch Store. We put you up a suit for $15, no more, no less, that other tailors cannot equal for less than $25 or $30. Suits guaranteed in every way. The most stylish, best fitting clothes in the city come from the Scotch Store.

SCOTCH TAILORS
330 S. SPRING ST.

Hair Dressing

We have special rooms for this work; an individual room for each customer, with the careful undivided attention of a skilled attendant. If your own hair is not luxuriant enough to dress in the style now in vogue, you will find our extensive list of hair pieces the handsomest and most complete in the West. Mail orders our specialty.

WEAVER-JACKSON HAIR CO.
443 So. Broadway

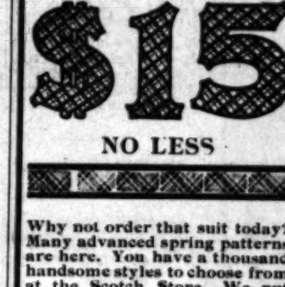

Why shiver with cold when such a little coal started by our splendid pine kindling will make you warm and happy?

CLARK BROS.
1249 S. FIGUEROA ST.
West 69 Home Ex. 108

H. J. Whitley Co.
—JEWELERS—
111 N. Spring St. 345 S. Broadway
Consolidating at 345 S. Broadway
Closing out entire stock and fixtures at 111 N. Spring St. Sale now on.

We Guarantee

Our tailoring in all respects. There's no such thing as taking chances with Eisner tailoring.

EISNER & CO.
120-122 South Spring Street.

"THE DAYLIGHT STORE" Phones MAIN or HOME 132.
Jacoby Bros.
331-333-335 South Broadway.

$1.75 New Spring Shirt Waists 95

This unusual cut price sale of new shirt waists at the very beginning of the season will fairly crowd our garment department today. The waists come in white lawn, beautifully tucked and trimmed with embroidery, etc. Also splendid madras in black and white stripes of all sorts. The waists have sleeves and many of them are in the popular tailor-made style. Every waist worth $1.75.

Big Clean-up of Belts 25c

Worth 50c, 75c and $1.00

This includes all broken lines of belts in our entire stock. They come in silk, ribbon and leather; belts come in crush style or in pleated effects. Some of them with fancy buckles, which alone are worth more than the price asked for the belts themselves. They are not mussed or picked over, but new belts, and some of them are in the most popular styles. The colors include black, white, red, green, brown, orange, blue, etc. Worth 50c, 75c to $1.00. Special, 25c.

Important for Men

ANY BUSINESS SUIT
ANY WINTER OVERCOAT
$9.55
WORTH UP TO $25.00

We now offer the greatest clothing bargain of the season. You can come to our department and get any business suit in our entire stock, or any winter overcoat for $9.55. This includes all the new styles and all qualities, some of which have sold as high as $25.00. $9.55 for your choice.

Saturday Hosiery Specials

200 dozen pairs of women's hose in fast black, the "Albion Brand." These are seamless, fine gauge; all sizes; 18c a pair, or 3 pairs for 50c. Regular price 25c a pair.

Women's black lace hose, fast color, new patterns, lace all around, seamless, double feet. All sizes. 35c values at 23c.

Women's fleece lined vests and pants

Vests have high necks, long sleeves

pants; 25c values. Special at 19c

Final clean-up of children's dresses

Come in cashmere or serge. Colors

Ages 6 to 14 years. All marked at

W. E. Cummings Shoe Co.
FOURTH AND BROADWAY

BEST BY EVERY TEST
W. E. Cummings
Foot Form Shoes

FOR STYLE COMFORT DURABILITY

and quality, our Foot-Form Shoes, made in our own factory after our own ideas, can not be excelled. They cost from $5 to $7 a pair, and are the

ACME OF THE MANUFACTURER'S ART

Ladies, ask to see the new designs in SUEDE SLIPPERS.

J. W. WOLFSKILL
FLORIST
230 W. Second St.

The finest flowers grown or shown

RETIRING

From business. 50 per cent. reduction

Campbell Curio Co.
329 South Spring

WALTER T. COVINGTON
D. D. S.
PROPHYLACTIC DENTIST
239½ S. Spring St.
Home Phone 5198

Featherweight Trunks

Nothing their equal.

Whitney-Woodling Trunk Co.,
419 S. Spring St.

OLD PLANTATION DISTILLING CO
108 South Broadway, Near First
Headquarters for Medicinally Pure Liquors
12 Years Old
Old Plantation Rye or Bourbon Whisky $1.00 Per Bottle.

FREE TO SCHOOL CHILDREN

The Times will give FREE to each School Child presenting this notice a patented, substantial paper cover for books. The cover is so constructed that it can be made to fit any book up to 9x12 inches in size, and will be found a good protection.

Screen Doors 75c

Screens 20c
740 S. Main
Adams Mfg. Co
Home Ex. 1322
Main 1322

SECRETS AND SALES

When it comes to quick parting a woman and her secret wouldn't be in it with our store and our stock of suitings at the prices that are now prevailing during this

February Clearance Sale

Do you know that you can have any $35.00, $32.50 or $30.00 suiting made to your measure in the finest possible manner right now, right here for $24.50? Or do you realize that $19.50 will purchase for you any $27.50, $25.00 or $22.50 suiting made to your measure? And do you further realize that this is the third week of the sale. If you don't hurry the choicest fabrics will have been already taken away. Sale ends when February ends.

Brauer & Krohn
TAILORS TO MEN WHO KNOW
128-130 S. Spring St.—114½ S. Main St.

Special Sale This Week
Baby Bonnets

These are very pretty designs in Embroidered, Muslin and Mull, formerly costing $1.50, $2 and $2.50.

95c Each

Beeman & Hendee,
347 S. Broadway

G. U. Whitney's Trunk Factory

Special prices on trunks, traveling bags and suit cases.

228 S. Main St.

Ludden Shoe Co.

Queen Quality

451 S. Broadway
The Famous $3.00 Shoe for Women

OATMAN'S SUNNY MOUNTAIN NAVELS

specially packed boxes 25c. By the dozen 30c, 40c, 50c, 60c.
At your dealers.

Cobbler Rockers $2.00 at
JOSEPH'S
625 South Broadway

Maybe It's a Sure

It is, if you

family. If

runabout,

eton or

whatever

may lean

require, do

are all here

inclusive

new carriage

Hawley, King

Broadway

Cushion Rubber Runabout

of us. We have

then this

our prices.

ADVANCE B

3000 Central

Vernon cars pass the door

preference over all other

J. G. CUNNINGHAM

SIGNS

PACIFIC SIGN &

Home Phone 5465

Dr. H. C.

DENTIST

212 Mason Building

Crown and Bridge Work a

ces reasonable.

practice.

KOMIC

"The drink that

Milwaukee

Discount S

DIAMONDS, WATCHES, CLOCKS, JEWELRY

S. CONRADI

Editorial Section

PART II—MAIN SHEET—12 P

XXIVTH YEAR.

RELIABLE GOODS

N. B. BLAC

Telephones: Main 259, Home 259

DRY

"Merode" H

Merode Underwear is ma

Is made of selected y

Every garment is ca

by hand. Such things a

ments with the "Merode"

The Spring and Summ

awaiting your inspection,

intermediate weights sui

wear.

Richelieu ribbed vests,

low neck and no sleeves,

crocheted edges and ribbon

trimmings — perfect fitting

"Merode" goods at 12½c, 15c,

17c, 20c, 25c, 50c and on

up.

Pure Lisle Thread Vests

with silk tape edges at each

25c.

Pink or blue vests, prettily finished, perfect fitting, at 25c and 50c.

Shaped garments in the two and two ribbed, lightweights, high neck and long sleeves; high neck and short sleeves, or low neck and no sleeves; pants knee or ankle length either close fitting or lace finished at 25c and 50c.

Silk and Cotton mixed vests, crocheted edges, ribbon finished, all styles; pants knee lengths, each $1.00.

Our Small Goods

Comprises not only one of the most complete assortment of Guitars, Violins with smaller wood-wind and reed instruments.

Such famous names as Geo. Bauer, Stahlhorn and others of the same high standard possible for the requirements of the beginner to be equally well satisfied, and at no greater cost with quality.

The Perfected Talking Machine

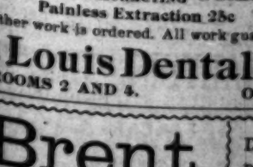

"scratchy" quality so detrimental to the Prices $17.50 to $105.00. Records 50

A Large Stock of Sheet Music

Geo. J. Birkel

Steinway and Other High Grade

345-347 South Spring

Hollyw

Pine Hurst Terrace, Lots

Hillcrest Terrace, Lots

Also Property in all Parts

GEO. H. COFFI

No. 12 HIGHLAND

HOME PHONE

25% Off on Desks

The Place To Trade

Eastern Outfi

511-16 S. Spring

PLATES, CROWNS, BRIDGE WORK, $4.0

All work done painlessly by our new meth

FREE CLEANING FREE EXTRACTING FREE

Painless Extraction 25c

when other work is ordered. All work guarantee

St. Louis Dental Ro

ROOMS 2 AND 3. Open E

Brent

530-534 SOUTH SPRING STREET

Don't prices best at our

Editorial Section.
PART II—MAIN SHEET—12 PAGES.

Los Angeles Daily Times

California del Sur.
NEWS OF THE SOUTH.

XXIVTH YEAR. SATURDAY, FEBRUARY 18, 1905. PRICE 3 CENTS

RELIABLE GOODS. POPULAR PRICES.

N. B. BLACKSTONE Co.

Telephones: Main 259, Home 259 — DRY GOODS — Spring and Third Sts

"Merode" Hand Finished Underwear"

Merode Underwear is made to fit the form.

Is made of selected yarns.

Every garment is carefully inspected and finished by hand. Such things as "seconds" or imperfect garments with the "Merode" stamp on are unknown.

The Spring and Summer lines are now on the shelves awaiting your inspection, as are, also, a number of new intermediate weights suitable for present late winter wear.

Richelieu ribbed vests, low neck and no sleeves, crocheted edges and ribbon trimmings — perfect fitting "Merode" goods at 12½c, 15c, 17c, 20c, 25c, 50c and on up.

Pure Lisle Thread Vests with silk tape edges at each 25c.

Pink or blue vests, prettily finished, perfect fitting, at 25c and 50c.

Shaped garments in the two and two ribbed, lightweights, high neck and long sleeves; high neck and short sleeves, or low neck and no sleeves; pants knee or ankle length either close fitting or lace finished at 25c and 50c.

Silk and Cotton mixed vests, crocheted edges, ribbon finished, all styles; pants knee lengths, each $1.00.

Wool Mixed Swiss ribbed vests and pants, gray or white, prettily finished, crocheted edges, at, each, $1.00.

Union Suits in all the spring and summer weights. We also carry a complete assortment of the celebrated Zimmerli goods in all the finest qualities, all styles, all prices.

Wool Vests and pants in the lighter weights; shaped garments; vests with high neck and sleeves. These especially for immediate wear, each $1.25

Silk and Wool vests and pants, light weight, perfect fitting, shaped garments, each $1.75

Our Small Goods Department

comprises not only one of the most extensive, but the most intelligently chosen assortment of Guitars, Violins, Mandolins and Banjos, smaller wood-wind and reed instruments, on the Pacific Coast. Such famous names as Geo. Bauer, S. S. Stewart, Geo. Washburn and others of the same high standard of excellence make it possible for the requirements of the beginner and the virtuoso to be equally well satisfied, and at no greater expense than is consistent with quality.

The Perfected Talking Machine **The Victor**

Is shown here in a greater variety of styles and cases than in any other store, while our stock of Records contains every wanted number, including the new de Luxe Red Seal Records.

The person who has not seen and heard the Victor has missed the very best in the world of talking machines. The Victor eliminates that disagreeable "tinnicky" quality so detrimental to the productions of others.

Prices $17.50 to $105.00. Records 50c to $5 each.

A Large Stock of Sheet Music Always on Hand.

Geo. J. Birkel Company

Steinway and Other High Grade Instruments

345-347 South Spring Street

Hollywood

Pine Hurst Terrace, Lots $600 to $1000
Hillcrest Terrace, Lots $450 to $1500
Also Property in all Parts of Hollywood.

GEO. H. COFFIN & SON
No. 12 HIGHLAND AVENUE
HOME PHONE 3

25% Off on Desks ROLL TOP, FLAT TOP—ALL KINDS

The Place To Trade — Eastern Outfitting Co. 511-16 S. SPRING ST. — The Place To Save

PLATES, CROWNS, BRIDGE WORK, all work done painlessly by our new method. FREE CLEANING EXTRACTING FREE Painless Extraction 25c when other work is ordered. All work guaranteed.

$4.00

St. Louis Dental Rooms 452½ SOUTH BROADWAY
ROOMS 2 AND 4. Open Evenings and Sundays.

Brent
SOUTH SPRING STREET

Don't think of paying Trust prices when you can get the best furniture manufactured at our low anti-trust price.

STORM DRAIN DESTROYED.

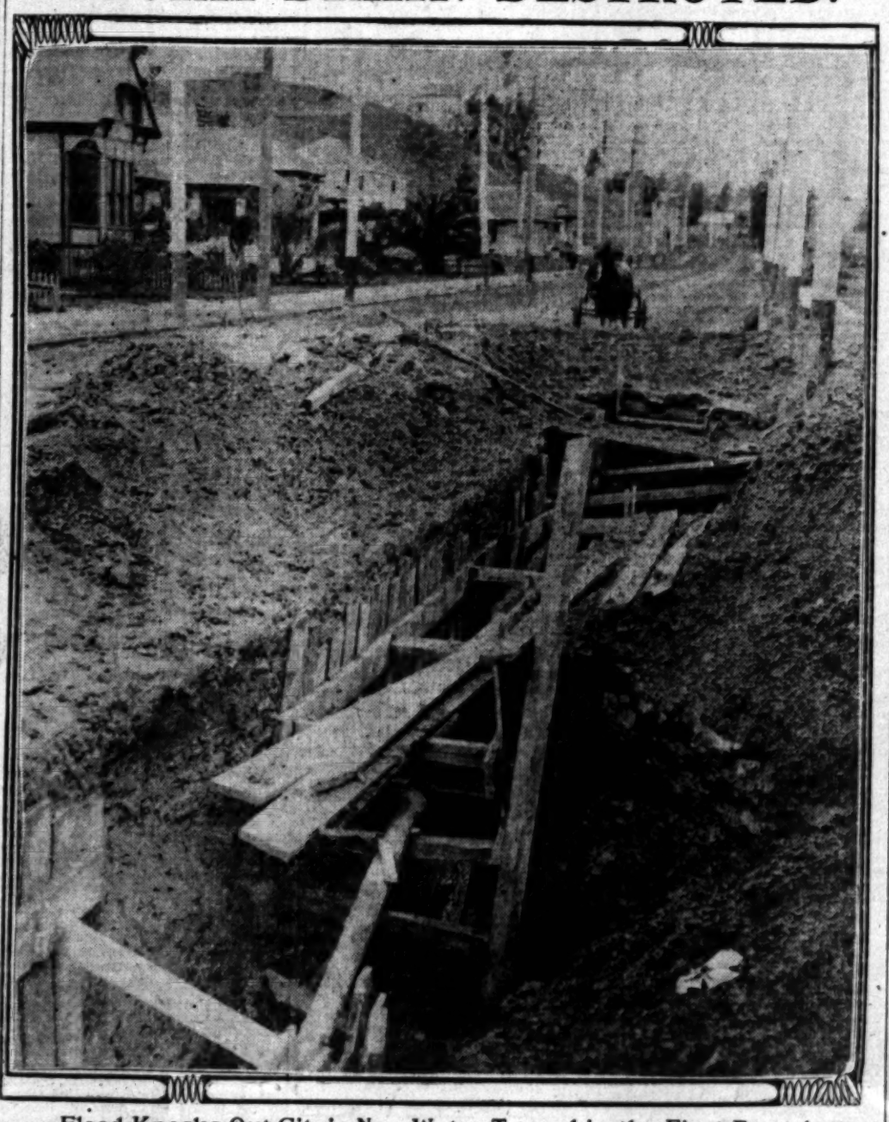

Flood Knocks Out City's New Water Tunnel in the First Round.

THE storm drain which was to have relieved the northwestern hills and vales from their periodical inundation was itself washed out yesterday morning by the very storm waters it was to have carried away.

The damage occurred at the intersection of Fremont and Second streets, at the present end of the new storm drain system; and at an exposed point where it would have been completed and ready for use within two days, but for this interference.

The ground at this point is "made land" to a depth of from eight to fifteen feet, and is in reality a part of the old waterway, the Arroyo de Los Reyes. From the very start of the excavation the men have had trouble with the earth, as it crumbled and shaled off until progress was made with difficulty.

At the Fremont street crossing it is said the fill reaches down fully fifteen feet, and the soil is also of the shifting and loose character. The walls of the excavation had been well supported with board linings; but yesterday's dashing rain came down from the abrupt slopes of the northwest hills and surged down the streets to this lowest point with such a force that the earth simply slid past boards, braces, and bags of sand, and at last carried whole sections of the work down into the big hole made for the storm drain pipes.

Yesterday the men were hard at the task of drawing out the muck and debris and carting it away in wheelbarrows. Meanwhile the showers would dash down, and again and again the rivulets would be swollen into roaring streams, pouring down into the wash, and making the task an almost hopeless one.

Finally the men succeeded in turning the flood to the eastward, and unless further heavy rains cause additional cave-ins this section of the great storm drain system will be completed by Monday.

BIG IMPROVEMENT.

It is but the beginning of one of the most extensive pieces of municipal improvement ever undertaken by the city; the start of a system of storm drains which aim to carry the surplus waters safely down to the Los Angeles River.

This section where the cave-in occurred will be the first part of the new system to be completed, although contractors are at work on a section near the Los Angeles River on Willow street.

The contract for the Fremont section was awarded to Williams & Belser of San Francisco, and the major portion of it has been sublet to Arthur Bent of this city. The cost is about $10,000.

The work was begun last October, and will be all completed by the first of March. The drain is 4 feet 9 inches, of concrete.

From Fremont avenue and Second street, eventually, there will be two branches, one extending on Fremont to Temple, and the other to the westward.

This great drain is to carry off the storm waters from a part of the city that has always suffered from the rains, on account of the abrupt hills and the great surface drainage to which it is subjected. The natural passage way for the waters, even out to the western city limits, is down through this land, formerly the old arroyo, and it is from this source that so much of the storm troubles of the southwest has arisen, as a large portion of the wetness has passed on and spread out in those lowlands. It is said that the drainage from 2100 acres passes the point where the cave-in occurred.

When the Arroyo de Los Reyes was filled in there was constructed a good brick zanja and 30-inch drain along its course, down Flower, Hope and Grand avenue. This was used until it gradually filled in and broke at various places.

It will be remembered that the city was subjected to a suit for damages not long ago when this old storm drain broke underneath Kramer Hall.

OLD SUB-WAY TO BE USED.

Now, as a temporary shift to provide for carrying the water until the great pipes are laid to the Los Angeles River, the City Engineer has planned to repair the old sub-way and put it into use. Permission has been secured from the owners of the private property under which the old waterway runs, to make the necessary repairs, and as soon as the present rain passes, pumps will be set to work to clear out the district.

This section of the new storm drain now laid extends as far as Fourth and Flower streets, and down this the water was pouring yesterday, until it spouted out of the catchbasin like an arterial well, rising probably four feet from the street level.

At the City Engineer's office men are at work on the completion of the plans for the easterly end of the storm drain system, and it is expected that within ten days the work will be in shape for advertising for bids as more than a mile of drains in what is termed the First-street section. This will cost approximately $40,000.

Plans for the entire system north of Sixth street will be completed by July; and it is expected that the work will be pushed so rapidly that the system will be in readiness for the next rainy season and the plaints of the dwellers in the lowlands will be reduced to the minimum.

The new system will provide a drain extending from First and Broadway to Temple street, so that no storm water will pass south of First street from this upper district.

Another important extension of the eastern district will be a drain on Alameda street to College street, taking up the rivers of water which always deluge that thoroughfare when the rains fall.

FOUND GUILTY, ESCAPES ROPE.

CHAMPION JURY DELIBERATES THIRTY-NINE MINUTES.

Convicts Fratricide of Murder in First Degree, Fixes Penalty at Life Imprisonment—Condemned Man Blames Victim's Daughter—Son's Head Bowed in Shame.

"Guilty of murder in the first degree, and we fix the penalty at imprisonment in the penitentiary for life."

This was the verdict returned in the Champion case last night. The jury deliberated thirty-nine minutes, retiring at 8:06 p.m. and reentering the courtroom at 8:45. Sentence will be pronounced by Judge Smith Tuesday morning.

The prisoner, shaggy-haired and unkempt, his overlong coat sleeves turned up at the wrists, sat perfectly quiet through the reading of the verdict; betrayed no emotion beyond a deepening of the rucks in his pallid, unshaved face; took no notice of the gaping crowd that lingered after the dismissal of the jury for a final stare; suffered his little, old-looking, rusty-gowned wife to steal a timid hand into his nearest coat pocket and lead him, shambling lifelessly between her and their son, through staring groups out into the night. A big Deputy Sheriff walked behind. In front of the Courthouse steps the forlorn family separated, the officer steering Champion away to the right for the County Jail, the son leading his mother left to the Broadway terrace. The boy's head was down. His face was flushed, and he bit his lips.

In the jail office Champion talked for a few minutes, listlessly, with Under-Sheriff Yonkin and a Times man. Someone at the Courthouse had congratulated the prisoner on escaping the gallows; the prosecution expected a death verdict. The condemned man seemed to be pondering this. He spoke with a heavy sigh:

"I sure was hard set after, hard set after. I thought maybe it might be manslaughter; I didn't know. But I couldn't expect much better than I got, after the way the little girl, my brother's girl, testified. And there wasn't a word of it true. She'll come to feel that on her dying bed." Every sentence was a monotone in its listlessness.

"I know sure about my health," he resumed dully. "I can't live more than five years at most. I'm all broke down and gone to pieces in these last ten years." He had nothing more to say, then, except to answer "yes" when asked whether his attorney had been instructed to appeal. They put him in his cell.

Attorney Will D. Gould closed the case for the defendant in a lengthy address to the jury that began Thursday and continued (with overnight recess) until 4 o'clock yesterday afternoon. From 6:30 until 7:30 was taken up by Maj. Donnell's closing argument for the prosecution.

C. C. Champion, the condemned, fired a load of buckshot into his brother's breast during a quarrel at the former's home in the outskirts of the city on the afternoon of December 27. He claimed to have shot in self-defense. There had been bad blood between the brothers for some time. Champion is 56 years old, and in the South, from which he came, would be classed among the "poor whites." He looks like a North Carolina tar-burner.

TOO MUCH ASCOT.

"Examiner" Employee With Borrowed Name Lands in City Jail—Detroit Worried.

Trying to be a sport at Ascot Park and plunging on the races got Edwin A. Grindell, alias Edwin Gnau, into trouble with the police.

Grindell or Gnau is a young man who has recently been employed in the business office of the Los Angeles Examiner, but complaint was made to Chief Hammel that the youth's accounts were short and he was promptly arrested. He was kept incommunicado in the City Jail for twenty-four hours and then the fact leaked out yesterday afternoon that the would-be high flyer had assumed the name of a prominent Detroit family. Back in Detroit they were worried because it was reported that Edwin A. Grindell was in jail in Los Angeles. It seems that Detroit possesses a prominent citizen bearing that name, but it is presumed that the Michigan man easily established an alibi.

Chief Hammel says he cannot understand why the youth assumed the name. As no complaint has been filed the police will probably release him today.

THE RUSSIAN'S SIDE.

P. A. Dertiens, a Russian publicist and philosopher, will address the Liberal Club tomorrow evening at Burbank Hall, No. 542 South Spring street, on "The Russian Side of the War Question." The lecturer will deal with the causes and conduct of the present war, and the religious and economic status of the Russian people. Admission is free.

At Budapest, the newly-elected Hungarian Diet met yesterday, under the presidency of Madarasz, who occupied the chair by right of seniority.

FETCHING RATES.

Low Railroad Fares for Round Trips to California from May to September.

John J. Byrne, general passenger agent of the Santa Fé, has received information from Chicago advising on fifty-four separate days from May to September, inclusive, there will be on sale first-class excursion tickets from Chicago to Los Angeles and return, and also to San Diego and San Francisco and return at $67.50; $56 from the Missouri River and $63.50 from St. Louis.

These rates are in addition to the rates made for the Woodmen at Los Angeles in April and Knights of Columbus in June—which will be $62.50 from Chicago and $50 from the Missouri River.

RUNAWAY BOY REDEEMED.

WHAT THE REVIVAL HAS DONE FOR ONE POOR LAD.

"For I Was a Hungured, and Ye Gave Me Meat; I Was Thirsty, and Ye Gave Me Drink; I Was a Stranger, and Ye Took Me in; Naked and Ye Clothed Me."

Verily I say unto you, inasmuch as ye have done it unto one of the least of these my brethren, ye have done it unto me—Matt. xxv:40.

An interesting sidelight on the great religious revival, disclosing a practical illustration of the foregoing text, is reflected in the following incident which came yesterday to the attention of a Times reporter:

Clifford Enier, a bright-faced, intelligent Pennsylvania boy, determined a few months ago to leave his home in Pittsburgh to seek his fortune, and stealing away one morning before the family were astir, he began a strange journey which has taken him through many States of the Union and has finally brought him to this city, where, without money or decent clothes, and hardly knowing which way to turn in his despair, he has found true friends in the men who are conducting the evangelistic meetings.

Young Enier found life decidedly pleasant when he first started out to make a tour of the world, but his clothes were not quite worn out and his small supply of money hardly exhausted, before the way became dreary and existence one long monotony of hard knocks.

Through Pennsylvania, New Jersey, Maryland and then through the "Sunny South" he traveled, hearing always of the pleasures of existence in California. Thitherward his steps were finally turned, and a few weeks ago he arrived by way of a box car and the friendly hlep of the "brakies."

But work was hard to find for this sixteen-year-old adventurer, and he began to find life in the Land of Sunshine anything but one long sweet song. His Pennsylvania blood kept him from begging, but he was fast becoming desperate, when a few days ago, he strolled into Blanchard Hall just in time for the noon meeting.

Dr. Biederwolf was in charge of the service and his remarks were directed particularly toward those in distress or trouble.

The big athletic preacher appeals to

CLIFFORD ENIER,
He Went Two Days Without Food and was Rescued by the Revivalists.

a boy as it is possible for few men to appeal and, as the speaker evinced deep sympathy for everybody who was "up against the real thing," Clifford listened, filled with the consuming desire to see and speak with the man up in front with the kindly face and winning smile.

"If there is anyone in this hall who is in need, let him wait and speak to me after this meeting," said Dr. Biederwolf.

Enier had not eaten a bite of anything for more than two days and the words of the preacher were like the tones of a silver bell. Of course he would wait and he would speak to the man who, he knew, meant every word he said.

One result of the noon meeting that day in Blanchard Hall was a heart-to-heart talk between the preacher and the runaway boy, and the little fellow, with tears running down his face, sobbed out his sorrow to the big man who heard and understood.

Practical christianity and common sense combine to make up the religion of the evangelist for the Third District, and almost before he fairly realized what was being done for him, the little wanderer, was seated before a big steaming dinner which he devoured with relish, afterward declaring that the first mouthful, "dropped clear down to the soles of his feet."

During the meal plans for a permanent job and for a home were discussed, and after the feed they wended their way to the Newsboys Home where a clean white bed was provided for Clifford.

Work was found for the boy in the pattern shop of Herman H. Glass at No. 918 North Main street where he is an apprentice. In the meantime an effort will be made to communicate with his parents and friends in the East.

HALF-MILLION ACRES PARK.

Immense Deer Preserve to be Legally Set Aside.

All San Gabriel Mountains Safe for Game.

Order Expected Soon from President Roosevelt.

In behalf of the pathetic remnants of the deer herds that once covered the San Gabriel Mountains, a strong appeal has gone to President Roosevelt from Los Angeles forestry officials.

An order from Washington is expected within the next few weeks forbidding, forever, the shooting of game within the San Gabriel forest reserve.

An immense tract comprising more than 550,000 acres, and taking in all the mountains to be seen from Los Angeles, will probably compose this game preserve. Therein it will be a closed season from one year's end to another.

To the frightened wild animals it will be a perpetual haven of safety. Driven and hounded, in one lifetime of an agony of fear, they will find one line over which their pursuers may not cross.

The borders of their Garden of Eden will run from Cajon Pass on the east, all the way to Fernando on the west; from valley to valley across the mountains.

The preserve will not interfere with legitimate hunting. On the contrary, it will make Southern California the finest hunting place in the world.

As the deer grow in numbers and the fear agony fades a little in their hearts, they will stray over the borders in large numbers where the hunters may shoot them. There is no doubt that large numbers of the deer will be driven out by the mountain lions and wild cats and thus come within the "sphere of influence" of the hunters.

The proposition to set this district aside came, about through the recent visit of Forest Superintendent Thomas to Washington to attend the Forestry Congress. He has been working for years toward such an end, but was able to get in touch with the powers on this occasion. He has a fine record in the department, and his recommendation will undoubtedly carry weight.

Mr. Thomas said yesterday that he had no doubt that the deer will be soon exterminated unless some such provision be made. Every deer season thousands of hunters go into the mountains and a terrible slaughter results. The mountains are now so well populated and civilization is hedging in so that the deer have no way to hide themselves.

On the other hand, Mr. Thomas believes that in a very few years the deer would increase to enormous numbers in a protected area where they might breed.

Although it would be easy to keep out the man hunters, it may be a difficult matter to impress the closed season theory upon the wild cats and mountain lions. Being protected themselves, it is feared that they would make the young deer pretty poor life insurance risks.

The idea of Mr. Thomas is to allow trappers, not hunters, to go into the reserves to keep down the mountain lion population.

It would be the plan, however, to protect bears, of which there are still a few of the brown variety left in the hills.

This scheme will undoubtedly have the support of all men with true sporting blood, although amateur gun murderers may raise a howl.

True sportsmen regard with horror the awful butchery of the deer every season. They look forward to a day when these preserves will send out plenty of stray deer where they may be killed without the feeling that one is helping to exterminate a race of God's forest people.

The theory that man, because he chances to be the most ingenious and least moral of all brutes, has the right to sweep the earth clear of all others, is amazing.

BEACH TOWNS COMBINE.

Verano, North Manhattan and Highland-on-the-Strand to be Part of Manhattan Beach.

Representatives of the Manhattan Beach Improvement Association, the North Manhattan Beach tract and Highland-on-the-Strand dined at Levy's café last night, prior to a business meeting of considerable importance to the beaches.

Steps were taken for the consolidation of the interests of these settlements, so that henceforth they might be known only as Manhattan Beach, and that they might work together as one body for the purpose of incorporation and city conveniences. A committee was appointed to complete this amalgamation of interests.

It was decided to extend the pier by adding 400 feet to its outer end, much wider and more substantial than the present section. Half of the amount required for this enterprise has been assumed by a committee representing the property holders of Manhattan Beach, and as soon as the balance is subscribed this work will be undertaken.

It was reported that these beach points are to be supplied with gas at $1.50 per 1000 feet by the Western Fuel, Gas and Power Company of Redondo.

SPECIAL CONCLAVE.

Los Angeles Commandery to Receive Visit from Templar Grand Officers.

A special conclave of the Los Angeles Commandery, No. 9, Knights Templar, will be held on Thursday night, February 23, at which time the officers of the Grand Commandery of the State will make their official visitation.

The party will include Right Eminent Grand Commander W. Frank Pierce and the Commander of Department No. 3, E. Sir Charles L. Field; the Grand Junior Warden, E. Sir William D. Stephens, and the Grand Warden, E. Sir A. A. Caldwell.

The local knights will appear in full Templar uniform. A banquet will be served in honor of the visitors. Many officers from the various commanderies of Department No. 3 will be present.

PUBLIC SERVICE—OFFICIAL DOINGS.

SUMMARY OF THE DAY.

Recommendation was yesterday made by the Special Garbage Committee that the Council advertise for bids for the construction of a municipal garbage incinerator.

The City Engineer recommended to the Board of Public Works the substitution of vitrified brick for asphalt in paving business streets.

In granting the divorce of Mrs. Lillian Dickey, yesterday, Judge Conrey instructed that steps be taken that will lead to the arrest and punishment of A. T. Dickey, the husband, for perjury.

An attempt was forestalled by Deputy District Attorney Fleming, yesterday, to make away with the evidence in the case against Attorney A. Grove, charged with having obtained money under false pretences from a woman in connection with one of his numerous manipulations of dormant real estate.

In Police Court the Europa Hotel "blind pig" is making a hot run, and indications are the porker may not be cinched.

The jury found Champion guilty of murder in the first degree for killing his brother, and recommended that he be sent to the penitentiary.

PUBLIC ADVERTISING—NEW TODAY.

(1.) Ordinance ordering the vacating and abandoning of a portion of Old Temple Road. (2.) Ordering abandonment of a portion of Abingdon street. These advertisements will be found on page 8, Part II.

AT THE CITY HALL.

CITY TO OWN INCINERATOR.

GENERAL REVOLT AGAINST BOGUS GARBAGE COLLECTION.

Commercial Bodies Protest Against Adoption of Scavenger System for Collecting City's Waste—Council Asked to Advertise for Construction of Garbage Crematory.

A municipal system of garbage collection.

Incineration of all waste and refuse at the municipal crematory.

Sanitary garbage wagons and ordinances prohibiting the collection of swill and refuse by scavengers.

These are the recommendations which the Chamber of Commerce, the Merchants' and Manufacturers' Association and the Municipal League yesterday made through special committees for the solution of the question of the collection and disposal of the city's garbage.

Adopting the suggestion of the representatives of these associations, the Council Committee on Garbage yesterday afternoon recommended the immediate advertisement for bids for furnishing the city an up-to-date garbage incinerator.

Secretary Wiggins of the Chamber of Commerce said that his directorate was especially interested in the passage of some legislation that will drive from the streets the filthy, noisome swill carts now in use by private scavengers in the business district.

"More complaints come to the Chamber from tourists about those private wagons than about anything else seen on the streets."

Secretary Zeehandelaar of the Merchants' and Manufacturers' Association said that the merchants have always opposed the contract system for the collection of garbage, for the reason that it placed a premium on uncollected waste. He said that the association favors a city crematory and the use of sanitary garbage wagons.

Mr. Zeehandelaar asked Health Officer Powers why it is that the provision of the present contract, requiring sanitary garbage wagons, is not enforced. Dr. Powers explained that the contract makes this provision but provides no penalty for violation. "All that the inspectors can do," said the Health Officer, "is to report the violation of the contract. We of course have the remedy of recommending that the contract be canceled, but that would not help the collection of garbage."

Dr. Kellogg, chairman of the Committee on Sanitation of the Municipal League, registered the objection of that body to the private scavenger system advocated by former Mayor Snyder. He said that the scavenger system had been tried by all the large cities in the East at one time or another during the last twenty years and that they had all abandoned it as unsatisfactory. He favored municipal collectors and a crematory owned by the city.

The special committee, after agreeing to recommend to the Council immediate advertisement for proposals to build a garbage crematory, instructed the Council Committee Clerk to insert an advertisement in The Times asking all builders of garbage incinerators to submit plans and estimates for the construction of a municipal garbage plant.

Contractor Alexander's communication asking that the Council allow him a little more money for collecting the city's waste until the expiration of the garbage contract was read at the meeting of the Board of Public Works, but action was deferred for one week.

BRICK PAVEMENTS.
INSTEAD OF ASPHALT.

Vitrified brick may replace asphalt as a paving material for streets in the business section of the city.

City Engineer Stafford and Street Superintendent Hanley agree that asphalt paving on streets much used by heavy trucks is not giving satisfaction. Mr. Hanley yesterday afternoon said that asphalt paving will not last on Main, Spring, Broadway or any of the other streets in the immediate business section longer than four years.

Mr. Stafford suggested to the Board of Public Works that vitrified bricks on a concrete base be used for paving business streets. He said that the cost of construction will not be more than fifteen per cent. greater than that of asphalt and that the pavement will last four or five times as long.

Discussion of the use of asphalt on business streets was occasioned by recommendation from the Street Superintendent that the city let a contract for mending the asphalt pavement on Main street between First and Ninth streets. He said that for a portion of the way the street will have to be practically resurfaced and that it is impossible to do the work at the present time with the repair force of his department.

The Street Superintendent said that the city of Seattle has recently discontinued the use of asphalt for the reason that it will not stand wet weather. He said that one serious objection to scrubbing the business streets is that the water will hasten the disintegration of the asphalt paving.

"Asphalt makes a prettier street than any other kind of paving," said the Street Superintendent, "but also the most unsatisfactory for durability. When an asphalt street once starts to break up, the whole thoroughfare might as well be resurfaced; there is no checking it."

Specifications for paving streets with vitrified brick were last Monday presented to the Council by City Engineer Stafford. The Board of Public Works agreed yesterday to give the new paving a practical test on one of the cross streets in the business section.

Ninth street between Broadway and Main street was paved with vitrified brick fifteen years ago. It has never been resurfaced and is said to be in excellent condition. But Alameda street was also paved with brick and on that thoroughfare the material proved very unsatisfactory.

Both City Engineer Stafford and Street Superintendent Hanley agree that for streets that are not subjected to heavy traffic asphalt is the ideal paving material.

Gold for Bonds.

City Treasurer Workman yesterday exchanged $50,000 of detention hospital bonds for $51,235 in gold. The bonds are now the property of the Merchants' Trust Company. The purchase price represents principal and accrued interest since June 1 of last year. J. C. Austin, architect is now drawing plans for the new hospital building which will be erected on property adjacent to that occupied by the present pest house.

Grand Canal.

Residents on Pico street yesterday sent a facetious communication to the Council calling attention to the present flooded condition of their thoroughfare and asking that the name be changed to Grand Canal. They suggested that a bridge of sighs might be constructed at each crossing, and male and female gondolas be secured to ply along the canal. The essence of the communication is that since the street has been paved no culverts have been opened to drain the storm water to side streets, with the result that the thoroughfare is flooded by every downpour.

AT THE COURTHOUSE.

BRANDED AS A PERJURER.

DICKEY TO BE PROSECUTED FOR SWEARING FALSELY.

Is Alleged to Have Made Fraudulent Representations in Order to Secure Divorce—Decree Vacated by San Francisco Court and Wife Given Divorce by Judge Conrey.

There is trouble in store for Arthur T. Dickey, whose wife was granted a decree of divorce yesterday by Judge Conrey, who instructed Attorney Hunter, counsel for Mrs. Dickey, to bring facts that had just developed to the notice of the District Attorney at San Francisco.

Dickey wanted a divorce himself, and, in getting it, is alleged to have committed perjury.

The Dickeys were married at St. Paul, Minn., in September, 1897, and three years ago he left her at Monrovia, to which place they had but recently moved, while he went north to establish himself at Bishop, near San Francisco. From that time on Dickey had nothing to do with his wife, failed to support her, and only corresponded with her when he had a selfish purpose to serve. The wife, meantime did the best she could to maintain herself.

In April, 1902, Dickey began a divorce suit in San Francisco, charging his wife with desertion. He alleged that she had gone to Portland, Seattle and Tacoma and on to St. Paul; and that from there she had gone to Chicago, where she was residing at that time to the best of his knowledge. Three days before Dickey swore to that statement of facts he had written his wife a letter at Monrovia, showing that he had a clear idea as to where she was and under what circumstances she was living.

In August, 1902, judgment was entered in the suit, and shortly afterward Mrs. Dickey learned of the shady means adopted by her husband to gain his decree. She is a snappy little woman, and had not the slightest intention of bearing the odium of his misdoing. She instructed her attorney to have the proper representations made to the court, and that being done the decree was vacated and the suit reopened and transferred to Los Angeles.

Dickey was a member of the Fraternal Brotherhood, and that organization livened up to the fact that something had to be done in the way of disciplining one of its members. Dickey was called to task, and acknowledged having written the letter received by his wife just before the divorce suit was begun in San Francisco. That concession on his part was his undoing.

"If that letter was written by Dickey," said Judge Conrey, "a clearer case of perjury was never made out."

Attorney Hunter intimated to the court that he had brought the matter under the notice of the District Attorney at San Francisco, but that he declined to take action until the matter was disposed of down here.

Now that Mrs. Dickey has been granted her decree, things will loom up luridly before her ex-husband.

SCHEMING FOR GROVE.
MORE ARRESTS THREATENED.

Attorney A. Grove, who is charged with having forged a number of deeds to property, is said ot be scheming to get out of the hole he is in. The specific charge upon which Grove will be examined on March 1, before Justice Pierce, is that of obtaining money from Mrs. Marie La Vore under false pretences, and Deputy Attorney Fleming is priding himself upon the fact that he has every link in the chain of evidence against the attorney complete.

Yesterday, however, it came to Mr. Fleming's knowledge that efforts were being mada to compromise the case. For several days he was out of the city and was not made aware of this until he returned. Then he became angry and was in a primed condition to receive Mrs. La Vore yestrelay when she called upon Fleming in person to negotiate. She stated that the offer had been made to her by Brandenburg, who is Grove's brother-in-law and is upon his bond, to return the $300 she had paid over to Grove, if she would return the deed to the property she was supposed to have purchased, and the receipt for the money. Mrs. La Vore wanted to know if she couldn't have returned to her those two documents.

She nearly jumped out of her shoes when Mr. Fleming answered very emphatically in the negative. He wasn't giving up the most important proof he had of a felony having been committed. While he had no objection to Mrs. La Vore receiving back the $300 of which she had been defrauded, he warned her against standing in with Grove and his friends and thereby compounding a felony. The woman was disappointed. She thought that the chance ought to be given her to get back her money, and she could not get it without returning what she had received for it.

After that quite a warm interchange of words took place over the telephone between Fleming and Brandenburg. The Deputy District Attorney warned Brandenburg against attempting to coerce Mrs. La Vore or any other party connected with the prosecution, and said that if such a thing continued he stood ready to have complaints drawn and warrants issued against any parties attempting to compound a felony. Brandenburg denied that he had moved in the matter at all.

LOVED DELICACIES.
BUT NOT HIS BETTER HALF.

Mrs. Elizabeth Lovejoy was divorced yesterday from L. T. Lovejoy on the grounds of desertion and failure to provide. Mrs. Lovejoy had been married before and had one child. Her last husband told her that he was a veterinary surgeon, but she stated to Judge Conrey yesterday that she had never known of him practicing. He had been in the Soldier's Home, but upon marrying, he took his wife to a little place just outside the grounds of the Home. Here Mrs. Lovejoy conducted a delicacy store. Lovejoy kept up a constant love for the good things in the store, but his affection for his wife waned and weakened until it altogether disappeared. In July, 1899, he abandoned his wife, but could not find it in his heart to leave behind all the good things to eat, so he made a clean sweep of the store. The wife was left destitute and was obliged to negotiate a loan in order to reestablish her business. Since then she has done fairly well and has maintained herself and her little girl.

COURTHOUSE NOTES.
BREVITIES MISCELLANEOUS.

WARREN IS FREE. Prof. H. A. Warren, who was arrested for an alleged assault upon Mrs. Elizabeth Aikin at Tropico, when she tried to repel him from taking possession of his two children, was again before Justice Young yesterday. The matter had been continued over from time to time on the statement that the woman was ill, and could not be present, and yesterday the case was dismissed.

BOOKS LOST. The Stoll & Thayer Co. has begun suit against the Atchison, Topeka and Santa Fé Railway Company to recover $415.90. Two cases of books were shipped over the Erie line to Chicago, at which point the defendant company took charge of the boxes for conveyance to and delivery in Los Angeles. But the books never have been delivered, and the amount of their cost is now being sued for.

AID ASSOCIATION. The Engineemen's Aid Association has incorporated without capital stock, there being a membership fee of $1. The directors are Russell C. Martin, Ell Stevens, C. H. Holdredge, G. H. Woods and G. B. Farron, all of Los Angeles.

BLANKET CORPORATION. The John T. Griffith Company has incorporated with a capital stock of $50,000, of which $500 has been subscribed. The directors are J. T. Griffith, J. N. Gardiner, F. T. Griffith, J. de Barth Shorb and Albert Crutcher, all of Los Angeles.

JOB PRINTING. The Common Sense Publishing Company has incorporated with a capital stock of $25,500, of which $15 has been subscribed. The directors are F. L. Wheat, W. S. Bradford, C. C. Reynolds, W. L. Young and F. L. Hossack, all of Los Angeles.

MRS. MARCH FAILED. Mrs. B. Maud March was divorced on April 10, 1903, and her child was left in her care, the husband being ordered to pay her $15 a month for the child's support. Yesterday she appeared before Judge York, asking that the sum be increased to $20 a month, but March opposed the application. It was contended that the wife receives $80 for teaching in the schools, and with $15 alimony, receives just $5 a month less than the husband, though he has a new wife to support. The court determined to let things remain as they are.

DIVORCE AFTERMATH. The application of Orr Haralson for a modification of the decree granting his wife, Mrs. Belle Pendleton Haralson, the custody of their boy, which formed an aftermath to divorce proceedings of 1901, resulted yesterday in the offer of the wife being accepted. The wife has been in receipt of a certain amount each month for the maintenance of the boy, but she was willing to surrender all claim to such payment, if her husband would leave her alone and not attempt to interfere with the custody and control of her son. The case was to have been heard by Judge Trask, but he refused to try the case, and remanded it to Judge York's court. The husband then concluded that he would accept the offer made by the other side, and did so. The child remains undisturbed with the mother. Haralson will be required to pay no further money for the boy's support, but will have to pay about $200 yet outstanding on an execution levied in December last, when friction was at an acute stage.

END OF INGRAM. William Ingram is now serving time in State's prison, and yesterday his last wife, Mrs. Katherine W. Goodwin-Ingram, had her marriage annulled. The evidence put in was merely formal and documentary, and then Judge Conrey ordered the decree granted.

THE INFERIOR COURTS.

BLIND PORKERS HARD TO CINCH.

POLICE ENCOUNTER A SNAG IN TRIAL OF MERLO.

Accused Proprietor of Notorious Europa Hotel Brings Army of Witnesses in Court to Prove His Innocence of Violating the Liquor Laws. Case Continued.

A genuine "snag" was encountered by Capt. Auble's men in the trial of a "blind pig" case in Police Court yesterday.

F. Merlo, proprietor of the Hotel Europa, an Italian resort on San Fernando street, was on trial charged with violation of the liquor license ordinance. Merlo's place was raided January 15 and the proprietor, together with enough liquor to float a boat, was sent to the Police Station. One J. Magg had steered the police into the place and the officers relied mainly upon his testimony to secure a conviction. Magg was in court and he delivered the goods as far as his testimony went, but the trouble lay in the fact that the other side produced an army of witnesses some of whom testified differently.

The trial dragged through the entire day in Justice Chambers's court and only three witnesses for the defense were examined. Merlo announced that he has many more witnesses and the statement was not doubted for a moment when the swarthy complexion of the spectators' rows was observed.

Merlo endeavored to prove an alibi, claiming that he was out in the country when the alleged offense was committed. Magg testified that he secured many drinks in the regular sub-rosa bar of the Europa, but when the police raided the place he had only an empty glass in his hand. The liquor had been swallowed, he said.

The Europa Hotel has long given the police trouble on account of the crowds of Italians and others in the place on Sunday. Repeated efforts have been made to get convincing proof of a "blind pig" in the house, but so crafty has the proprietor been that the efforts have proven futile.

A hearing of the case against Merlo will be resumed this morning.

Tom Savage Sick.

Tom Savage was sick yesterday and as Patrolman Singleton failed to appear in time to swear out a complaint against Savage and E. P. Dewey on a charge of disturbing the peace, Dewey was released from jail. Savage and Dewey had a street brawl in front of the Del Monte saloon Thursday night and both were temporarily knocked out. Savage went out on bail. The trial of the case against the two men will come up today.

Peliculets.

L. H. Graham, charged with felony embezzlement was allowed to plead guilty to a charge of misdemeanor embezzlement before Justice Austin yesterday. Graham was then sentenced to 150 days in jail. Graham was formerly employed by George Harvat, a picture dealer as a collector. Several weeks ago Graham disappeared leaving a shortage of over $200. He was caught in San Francisco. The felony charge against him was changed to misdemeanor as many of the people who had paid money to Graham were not available for testimony.

Burt Burkhart charged with larceny of a watch from a carpenter's vest pleaded guilty to a charge of petty larceny. He was fined $60.

"SLIM" WANTED IN ROCHESTER.

LOS ANGELES HOBO MAY BE AN EASTERN CRIMINAL.

Fiery-tempered Mendicant Known as Wolf Acknowledges He is None Other Than 'Frisco Slim, Who is Wanted in Rochester for Murder in 1902.

After touring the world and evading officers of the law for nearly three years, William H. Hunt, alias Henry Wolf, alias "Frisco Slim," wanted in Rochester, N. Y., for murder, fell into the hands of the Los Angeles police.

Hunt was picked up as a hobo in a Los Angeles street lodging-house Thursday morning by Patrolman Hosick. He is a crippled mendicant but nevertheless a powerful man, and when the policeman tried to arrest him the hobo put up a fight. He was finally overpowered and sent to jail.

At the time of his arrest Hunt told

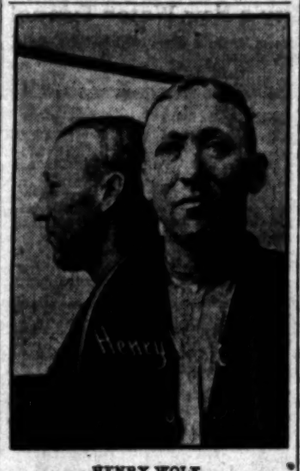

HENRY WOLF,
Alias "Frisco Slim."

a bystander that he was none other than the notorious "Frisco Slim," but to Hosick he denied his identity. Yesterday morning however, Detective Bert Smith recognized in the man masquerading as Wolf, none other than Hunt, but the prisoner stoutly averred that he never had another name save Woaf. Detective Flammer, in charge of the Bertillon system, was detailed to measure the hobo and compare him with the description of Hunt, but before the officer had begun his duties the criminal "fessed up."

"Oh, yes, I am Hunt," he said, "and they are looking for me in Rochester but I didn't commit murder. Amsterdam Frenchy or Shorty Joe might a done it but I didn't," and the prisoner relapsed into sullen silence.

On the night of August 19, 1902, George Hickey a well-known citizen of Rochester was stabbed to death on one of the principal thoroughfares of the city. "Frisco Slim," Alexander Leffard alias "Amsterdam Frenchy," and "Shorty Joe" a ballplayer, were immediately suspected of the murder but all three disappeared from the New York town between suns. The men are said to be hobos and criminals of the very lowest type.

Hunt only arrived in the city last Saturday night, but he says he was here two years ago, and he knows the city like a book. He claims to have traveled all over the world by the methods usually employed by hobos, but on one of his trips he fell from a brake rod and his left foot was cut off.

Chief of Police Hammel wired the Rochester police yesterday asking if they still wanted Hunt or "Slim." Last night a reply was received from Chief Clary of Rochester stating that the man was wanted there for the murder of Hickey. An officer will come after Hunt.

Hunt is also believed to have escaped from the Folsom penitentiary several years ago, but as the local records concerning Folsom are not complete prior to four years ago, this cannot be proved. Hunt admits that he served a term in the Onondaga County, New York, penitentiary, and that he escaped from the sheriff while being taken to the Albany penitentiary. He denies having escaped from Folsom.

Hunt was arraigned in the Police Court yesterday on a charge of disturbing the peace. He entered a plea of guilty but sentence was deferred until this morning. He will doubtless be sent up long enough to hold him until the Rochester officer arrives.

Mining As a Business

While a few people invest in mining property, getting full value, or more, for their money, most take it as a gamble, purchasing the largest paper evidence of property possible for the money, which means a cheap, low-priced stock; thinking, perhaps, "one chance in 100 for success," and losing, as they should do. If you have a sum of money, which you could invest in the mining business, you need not gamble with it, or even speculate, but may PURCHASE GOLD PRODUCING PROPERTY, full value, and more, for your money; property which is DEVELOPED, EQUIPPED, producing BULLION, and growing in value under proper management.

We are not brokers, or promoters. We purchase, pay for, develop, equip and operate our properties; then, with the risk eliminated, if you wish to purchase outright, or share with us by partial purchase the ownership and operation of such a property, you may do so.

We have sold more than $290,000 of gold bullion from one of our properties making the property develop and equip itself for such production. We have sold more than $25,000 in gold bullion from another of our properties, both of which are located in Southern California, while conducting purely development work, not yet having permitted it to be mined for profit.

We purchase only upon most rigid, practical examination, and sell only after development, equipment and mill operation has fully proven desired values.

If you are interested in mining for profit—not the stock gambling side, which lays the burden of its failures upon legitimate mining—then call upon us, and we will be pleased to give you data which we think will interest you.

Dean & Jones Mining Co., Bullard Bldg., L. A.

Bank and other References on request.

CENTENNIAL NOTES.

Some Features of the Lewis and Clark Exposition—Novel Advertising Scheme

The manufacture of gold pens will form one of the many interesting working displays at the Lewis and Clark Exposition.

California's Building at the Lewis and Clark Exposition will be four times as large as the pavilion the State erected at St. Louis.

Fraternal societies of the United States have organized for the purpose of erecting a Temple of Fraternity at the Lewis and Clark Exposition. Over $20,000 has been pledged toward the project, and the erection of a beautiful and appropriate structure is assured.

It has been decided that the machinery, as well as the amusements on the "Trail," at the Lewis and Clark Exposition will be stopped on Sunday. The exhibit palaces will be open to the public and all other features of the Exposition will be running as on week days.

Western school teachers have adopted a novel method of advertising the Lewis and Clark Exposition. They give their children as an exercise the task of writing a letter to some relative or friend in the East, extending an invitation to attend the Exposition. School children of Moscow, Idaho, recently wrote 1100 such letters.

Ground has been broken for the Washington State Building for the Lewis and Clark Exposition and work on the structure begun. The building will typify the timber wealth of the Evergreen State. The Washington Legislature recently appropriated $75,000 for erecting the building and collecting and installing a comprehensive display of the resources of the State.

An excursion that will doubtless attract great interest in one planned by P. R. Drew of New York City. Mr. Drew will conduct a train of prairie schooners from Portland, Me. to Portland, Or., the latter part of the journey being along the trail followed by Lewis and Clark a century ago. The travelers expect to reach Portland in October, in time to attend the Exposition.

COOKING WITH GAS

It's as easy as family sewing and doesn't hang-on so long; it comes by sprinkles.

Walk-Overs

Don't have to be worn a week to "break them in."

Flexibility and durability are paramount features of every Walk-over shoe.

The swellest styles of the five and six dollar shoes are duplicated in Walk-overs at

$3.50 and $4

Walk-over Shoe Store
111 S. Spring St.
F. F. WRIGHT & SONS, PROP.
J. F. HUGHES, Mgr.

The Newest Shoes

The ones you notice—the ones you have talked about—come from the

INNES SHOE CO.
258 S. Broadway 231 West Third

DISSOLUTION SALE
$55,000 Clothing Stock of the HERINGTON MERC. CO. to be closed out for less than ½ off
116-118 West Third St.

Buy Your Bedding at Wholesale
BOSTON BEDDING CO
524 SOUTH BROADWAY

5% Interest Paid

Subscribed Capital $4,000,000.
Paid In Capital and Reserve Fund $1,350,000.

Money invested in the stock of this Association not only earns five per cent interest, but is absolutely safe—secured by first mortgages on real estate, averaging less than 45 per cent of the value of the properties. The investment may run seven years, or, if desired, the investor may withdraw the full amount invested after one year, on thirty days notice. The stock is transferable and readily negotiable—banks will loan money on it.

OFFICERS AND DIRECTORS

Dr. W. G. Cochran, President	A. E. Pomeroy, Vice-President	W. D. Woolwine
J. G. Mossin, Treasurer	C. J. Wade, Secretary	D. M. Cuthbert, Supt. of Agencies

State Mutual Building & Loan Association
107 SO. BROADWAY
Member of Cal. League of Mutual Building and Loan Associations

IT HAS NO EQUAL.

The Los Angeles Sunday Times
Newspaper and Magazine

The Issue For
Sunday, Feb. 19, 1905

Will contain in the large sheets all the news of the world that is worth printing, together with intelligent editorial comment; also many special features.

Read Conan Doyle's great detective story, "THE FINAL ADVENTURES OF SHERLOCK HOLMES."

Of great interest and value to the young people will be the DICKENS TALES, retold in shortened form by Hallie Erminie Rives.

THE ILLUSTRATED MAGAZINE
will contain the following and other

SPECIAL ARTICLES

THIRTY YEARS IN THE SENATE. A talk with Senator Cockrell about himself and public affairs. By Frank G. Carpenter.

LIVING IN BELGIUM. Lessons drawn from industrial conditions there. By George W. Burton.

WASHINGTON IN SCULPTURE. The first President a favorite of artists. By G. P. S.

THE PACIFIC COAST OAKS. Their peculiar characteristics described by an expert. By O. S. Whitmore.

INDIAN SUPERSTITION. Some of the inherited ideas handed down in various tribes. By T. Shelley Sutton.

A REMARKABLE PHOTOGRAPH. Wireless telegrams caught in the air with a camera. By Norman W. Lawhorn.

WASHINGTON AS A MASON. Some interesting relics in possession of the fraternity. By Charles L. Goodwin.

MAYFAIR AND JEROME. A case in which discretion was the better part of valor. By Grace Wescott.

THE DOMESTIC WORKSHOP. Suggestions in regard to plans for a convenient kitchen. By Edward Switzer.

ILLUSTRATIONS OF CHILD-LIFE. Modern picture books for children designed by women. By Gussie Packard DuBois.

THE COUNTRY'S FATHER. Interesting Washington relics owned by Mrs. Kennon. By Gilberta S. Whittle.

STORY OF THE UMBRELLA. First used by women and ridiculed by men. By Malwina Lampadius.

THE SPY IN PARIS. An amazing system of espionage, and its working. From the London Mail.

GARDENS FOR THIS YEAR. Suggestions for people who want immediate results. By Belle Sumner Angier.

THE WASHINGTON FAMILY. The name derived from the Norse word, meaning keen, bold. By Eleanor Lexington.

VICTIMS OF FANCIED ILLS. Patients satisfied and cured by obliging surgeons. From the Chicago Chronicle.

OLD CHRIST CHURCH. The sanctuary of George Washington and Robert E. Lee. By Smith D. Fry.

THE ARIZONA JAY. Something of the characteristics of an interesting bird. By Herman Koch.

NEW MEXICO'S PROGRESS. From the days of the Santa Fé trail to those of the Pullman. By Walter M. Taber.

CLEVER JEWELRY THIEVES. "Pennyweighters" and their modes of operation. From the Newark, N. J., News.

SPIDER TAMER WANTED. A fortune for him who can make "halabes" work better. By J. B. Whitby.

A DISAPPEARING ISLAND. Geological and archeological exploration of Anacapa. By Paul G. Clark.

HOW MEN SHAM DISEASES. Some notable instances among soldiers and sailors. From the London Lancet.

TRAPPING WILD BEASTS. How animals are captured alive for exhibition. From Pearson's Weekly.

AFRICAN EXPLORATION. The Boyd Alexander scientific expedition in Nigeria. From the London Times.

JOSEPH JEFFERSON. The dean of America's stage passes his 76th year. By W. J. Price.

Care of the Body—Good Short Stories—Farming in California—Development of the Southwest, etc.

BEAUTIFUL ILLUSTRATIONS.
NEWSPAPER AND MAGAZINE ONLY FIVE CENTS

TRUSSES AND ELASTIC HOSIERY MADE TO ORDER
W. W. Sweeney
212-214 So. Main. Removed from 324 S. Main

Old Reliable..... PACIFIC MUSIC COMPANY
STECK PIANOS .....437-439 SOUTH BROADWAY

RHEUMATISM, PARALYSIS, Nervous Diseases Quickly Cured
MRS. MARGARET-WALDEN-DOUGLAS, 8211 South Olive St.

Stetson $5.00 Agency Hat
Lowman & Co., 131 South Spring St.

NEW LEAGUE FOR COAST

Clyde H. Williams Appears Against Lucas's League.

National Commission Rejects the Latter's Project.

Bucolic Hits Books Heavily. Race Horse Killed.

[BY DIRECT WIRE TO THE TIMES.]

NEW YORK, Feb. 17.—[Exclusive Dispatch.] Clyde H. Williams, manager of the Spokane team of the Pacific National League, appeared before the National Commission today and made out such a good case against former President Lucas that the latter's Northwest paper league will receive no recognition from the governing body. Williams says that this will be the last year of the Pacific Coast League, as at present constituted. Portland, Seattle, Tacoma, Spokane, Helena and Butte will be in the Northwest League by themselves next year.

"Three northern clubs lost heavily last year," Williams said tonight. "They may tempt fate one more season, but with the repetition of last year's disaster will come the end of the dream of a great Pacific Coast League. The distances are too great, the towns too small, and the railroad rates too high."

[BY THE ASSOCIATED PRESS—P.M.]

NEW YORK, Feb. 17.—The National League, at a meeting in Cincinnati some time ago, decided to agree to the proposed change, but the action of the American League today will have the effect of preventing any change in the old drafting price.

Under the old agreement, the major leagues paid $750 for players drafted from class A leagues; $500 from class B; $200 from class C, and $200 from class D, although an unlimited number could be drafted at the price named from the other classes.

The National Association proposed as amendment providing for a new class—class AA. The price for a drafted player from this class was to be fixed at $1500, for class A $1000, class B $750, class C $600, and class D $400. The proposed amendment provided that only one player should be drafted from class AA, and that an unlimited number should be drafted from the other classes at the prices named.

Howard Griffiths of Jersey City, representing the national board of the National Association, submitted to the National League today the proposed amendment, and received the league's answer through President Johnson that the league refused to concur.

President Johnson proposed this compromise: That the drafting price be $1000 for classes AA and A, $750 for class B and $500 for class C and all other classes.

The proposed compromise involved an agreement that only two men should be drafted from either class AA, class A or class B or any other class. Griffiths, who had power to act for the National Association, declined to accept the compromise. Johnson then said that the American League would agree to act under his proposed compromise scale of prices for one year, and then if the experiment is not satisfactory, pay the price proposed by the amendment. Griffiths, in behalf of the National Association, flatly declined to accept the proposition.

A Joint Committee on Rules of the two major leagues met today and readopted the 1904 rules. Absolutely no change was made. The foul-strike rule was discussed, but the joint committee was unanimous in its opinion that the rule should stand.

The conditions for the world's championship series of games between the respective winners of the National and American leagues were made known today. There will be seven games, the location of the first three to be decided by lot. The deciding game will be played in a neutral city, to be designated by the National Commission. Each club must deposit a forfeit, the amount to be fixed by the National Commission. The two umpires to officiate at the games are to be appointed by the respective presidents of the two leagues.

Of the gross proceeds, the National Commission will retain 10 per cent for expenses. Forty per cent of the balance of the gross receipts of the first four games will be set aside as a pool for the players. The clubs will get the remainder, 60 per cent. Seventy-five per cent of the pool will go to the winners and 25 per cent to the losers. The receipts of the other games are to be divided between the clubs. The teams will play for a special pennant, and each member of the winning team will receive an emblem.

The National Commission has given permission for a local championship series, providing application is made beforehand to the Commission.

At the American League meeting this afternoon it was decided to enforce more strictly the balk rule, and to enforce the rule for level boxes for pitchers.

BUCOLIC IN A ROMP.
HITS THE BOOKS HEAVILY.

[BY THE ASSOCIATED PRESS—P.M.]

SAN FRANCISCO, Feb. 17.—Bucolic, who was nearly played off the boards in the second race at Oakland today, won in a romp, and hit the books heavily. There were five contestants for the handicap. Andrew B. Cook won easily, Rector finished second, in front of Rockaway. The weather was clear and track sloppy. Summaries:

Six furlongs: Princess Wheeler, 98 (Knapp) 4 to 1, won; Celeres, 101 (Jones) 4 to 1, second; Phalanx, 94 (Wright) 14 to 5, third; time 1:14 1-4. Kokomo, Indicate, Patsy Brown, Maxetta, Harlem Sailor, Silicate, Gyros, Adieu and Siniestro finished as named.

Five and a half furlongs: Bucolic, 107 (Minder) 7 to 1, won; Dandie Belle, 107 (Michaels) 15 to 1, second; Dalto, 102 (Fountain) 15 to 1, third; time 1:09 3-4. Billy Taylor, Sir Dougal, Rosebud, Myrtle, Zenonian, El Moro, Isabella, Ragnarok II and Go Luck finished as named.

Five and a half furlongs; Fair Lady Anna, 105 (Jones) 2 to 1, won; Bath Rock, 110 (Bell) 9 to 2, second; Profitable, 102 (Barrett) 8 to 1, third; time 1:10 1-2. Bard Burns, Effervescence, Brennan, Molto and Estraza finished as named.

One mile: Suburban Queen, 107 (Michaels) 5 to 1, won; Glenarvon, 109 (Minder) 10 to 1, second; Play Ball, 104 (Jones) 11 to 1, third; time 1:44 1-4. Serenity, Langford James, Estoy Listo, Foxy Grandpa, Blackthorn, Maxtress, Red Elder and Bassenzo finished as named.

Six furlongs: Andrew B. Cook, 108 (Otis) 4 to 1, won; Rector, 95 (Wright) 6 to 1, second; Rockaway, 111 (Knapp) 7 to 1, third; time 1:14 1-2. Judge and Senator finished as named.

Mile and an eighth: Barney Dreyfuss,

SPORTING PAGE.

NEW LEAGUE FOR COAST.

Clyde H. Williams Appears Against Lucas's League.

National Commission Rejects the Latter's Project.

Barolic Hits Books Heavily. Race Horse Killed.

[BY DIRECT WIRE TO THE TIMES.]

NEW YORK, Feb. 17.—[Exclusive Dispatch.] Clyde H. Williams, manager of the Spokane team of the Pacific National League, appeared before the National Commission today and made out such a good case against former President Lucas that the latter's Northern paper league will receive no recognition from the governing body. Williams says that this will be the last year of the Pacific Coast League, as at present constituted. Portland, Seattle, Tacoma, Spokane, Helena and Butte will be in the Northwest League by themselves next year.

"Three northern clubs lost heavily last year," Williams said tonight. "They may tempt fate one more season, but after the repetition of last year's disaster will come the end of the dream of a great Pacific Coast League. The distances are too great, the towns too small, and the railroad rates too high."

[BY THE ASSOCIATED PRESS—P.M.]

NEW YORK, Feb. 17.—The National League, at a meeting in Cincinnati some time ago, decided to agree to the proposed change, but the action of the American League today will have the effect of preventing any change in the old drafting price.

Under the old agreement, the major leagues paid $750 for players drafted from class A leagues; $500 from class B; $300 from class C, and $200 from class D, although an unlimited number could be drafted at the price named from the other classes.

The National Association proposed an amendment providing for a new class AA. The price for a drafted player from this class was to be fixed at $1000, for class A $1600, class B $750, class C $600, and class D $400. The proposed amendment provided that only one player should be drafted from class D, and that an unlimited number could be drafted from the other classes at the prices named.

Howard Griffiths of Jersey City, representing the national board of the National Association, submitted to the National League today the proposed amendment, and received the league's answer though President Johnson that the league refused to concur.

President Johnson proposed this amendment: That the drafting price of $300 for classes AA and A, $750 for class B and $500 for class C and all the classes.

The proposed compromise involved an agreement that only two men could be drafted from either class A or class B or any other class. Griffiths, who had power to act for the National Association, declined to accept the compromise. Johnson said that the American League would agree to act under his proposed compromise scale of prices for one month, and then if the experiment was not satisfactory, pay the fine imposed by the amendment. Action in behalf of the National Association finally declined to accept the proposition.

The Committee on Rules of the minor leagues met today and revised the 1904 rules. Absolutely no change was made. The foul-strike rule was discussed, but the joint committee was unanimous in its opinion that the rule should stand.

The conditions for the world's championship series of games between the pennant winners of the National and American leagues were made known today. There will be seven games, the first of the first three to be decided by lot. The deciding game will be played in a neutral city, to be designated by the National Commission. Each club must deposit a forfeit, the amount to be fixed by the National Commission. The two umpires to officiate at the games are to be appointed by the respective presidents of the two leagues.

Of the gross proceeds, the National Commission will retain 10 per cent. for expenses. Forty per cent. of the balance of the gross receipts of the first four games will be set aside as a pool for the players. The clubs will get the remainder, 60 per cent. Seventy-five per cent. of the pool will go to the winners and 25 per cent. to the losers. The receipts of the other games are to be divided between the clubs. The teams will play for a special pennant, and each member of the winning team will receive an emblem.

The National Commission has given notice for a local championship series, providing application is made beforehand to the commission.

At the American League meeting this afternoon it was decided to enforce more strictly the balk rule, and to enforce the rule for level boxes for pitchers.

BUCOLIC IN A ROMP.

WINS THE BOOKS HEAVILY.

[BY THE ASSOCIATED PRESS—P.M.]

SAN FRANCISCO, Feb. 17.—Bucolic, who was nearly played off the boards in the second race at Oakland today, came in a romp, and hit the books heavily. There were five contestants for the handicap. Andrew B. Cook won easily. Rector finished second, in front of Rockaway. The weather was fine and track sloppy.. Summaries:

Five furlongs: Princess Wheeler, 98 (Knapp) 4 to 1, won; Celeres, 101 (Knapp) 4 to 1, second; Phalanx, 96 (Wright) 14 to 5, third; time 1:16 1-4. Nellie Bly, Indicate, Patsy Brown, Maxim, Harlem Sailor, Silicate, Gyros, Fly and Sinisetro finished as named.

Five and a half furlongs: Bucolic, 107 (Hilsher) 7 to 1, won; Dandie Belle, 103 (Richels) 15 to 1, second; Dalto, 98 (Fountain) 15 to 1, third; time 1:09 3-5. Billy Taylor, Sir Dougal, Rosehyrtle, Zenonian, El Moro, Ragnarok II and Go Luck finished as named.

Five and a half furlongs: Fair Lady 103 (Jones) 3 to 1, won; Bath Tub, 110 (Bell) 9 to 2, second; Profitable, 98 (Barrett) 8 to 1, third; time 1:09 1-5. Bard Burns, Effervescence, Mr. Muito and Estraza finished as named.

One mile: Suburban Queen, 107 (Bell) 5 to 1, won; Glenarvon, 109 (Knapp) 10 to 1, second; Play Ball, 104 (Hilsher) 11 to 1, third; time 1:44 1-4. Sir Langford James, Estoy Listo, Miss Grandpa, Blackthorn, Maxtress, Ed Blair and Bassenzo finished as named.

Five furlongs: Andrew B. Cook, 108 (Knapp) 4 to 1, won; Rector, 95 (Wright) second; Rockaway, 111 (Knapp) third; time 1:14 1-2. Judge and Miller finished as named.

One mile and an eighth: Barney Dreyfuss, 94 (Graham) 5 to 1, won; Budd Wade, 99 (Wright) 6 to 1, second; Erne, 104 (Knapp) 21 to 5, third; time 1:57 1-2. Expedient, Modicum and Trapsetter finished as named.

INCREASE OF PAYMENTS.

AMERICAN LEAGUE REFUSES.

[BY THE ASSOCIATED PRESS—A.M.]

NEW YORK, Feb. 17.—The American League of Baseball Clubs today rejected the amendment proposed by the National Association, an organization of minor league clubs, providing for an increase in payments by the two major leagues for players drafted from teams in the minor leagues.

DICK BERNHART KILLED.

JOCKEY HENNESSEY UNHURT.

[BY THE ASSOCIATED PRESS—A.M.]

NEW ORLEANS, Feb. 17.—Dick Bernhart, one of the most valuable horses at the Crescent City track, with Jockey J. Hennessey up, was killed today during a preliminary gallop. The jockey was unhurt. M. L. Hayman owned the horse, which was worth between $8000 and $10,000.

Hot Springs Races.

HOT SPRINGS (Ark.), Feb. 17.—Five furlongs: Voltage won, Bonebrake second, Simon Kent third; time 1:05 3-5.

Three furlongs: George Shell won, Donero second, Galemada third; time 0:28 3-5.

Five and a half furlongs: Rose Ben won, Incense second, Grenade third; time 1:11 1-5.

Five furlongs: Silver Skin won, Lone Wolf second, Harfang third; time 1:05.

Five furlongs: Our Lillie won, Thisbe second, Erema third; time 1:06 2-5.

Mile and one-sixteenth: Nameoki won, King Raine second, Nuptial third; time 1:56.

New Orleans Races.

NEW ORLEANS, Feb. 17.—Six furlongs: Brushton won, Roxella second, Miss Nannie L. third; time 1:18 1-5.

Seven furlongs: Green Gown won, Norwood Ohio second, James H. Reed third; time 1:35 2-5.

Three and a half furlongs: Mathis won, Carthage second, Judge Parker third; time 0:42 2-5.

Five and a half furlongs: April Showers won, Mary McCafferty second, Nervator third; time 1:10 1-5.

One mile: Ernest Parham won, Moderator second, Easy Trade third; time 1:46 4-5.

One mile: Hoodwink won, Sea Shark second, Lida Leib third; time 1:46 1-5.

Waterloo Cup.

LIVERPOOL, Feb. 17.—In the annual coursing race for the Waterloo cup at Altcar today, W. H. Pauson's Pistol II won, defeating Prince Plausible in the final.

MORE SLUSH FOR RACERS.

Four Heavily Played Horses Land in Front.

Jump Jock Hughes Will Not Ride Here Again.

Cincinnatus Wins Easily for Hundreds of Sports.

Sloppy weather that stood the racing sports on their heads in the mud, in a figurative sense, and made picking the winners a get-rich-quick dream, ordinarily, is not very good for the emancipation of an acute financial stringency, but it happened to be yesterday at Ascot, when four heavily-played horses flashed first past the judges, and those who closely watched the drift of affairs, without being in the vortex, as some learned people say, made various kinds of money.

The bookmakers are supposed to beat the public on rainy days, but they did not hurt the average man very much, for there was enough won by almost all the bettors on the fourth race alone to make up the shortcomings or goings of the other events. Cincinnatus was the medium of this play, and when he opened up in the books at 4 to 1, everyone seemed bent on riding him around the track, and the books soon found that he was about the only horse in the race that anyone wanted to win with. From 4 to 1 he was quickly cut to 3 to 2 at post time, and several of the books had so much Cincinnatus money that they refused any more ten minutes before the race, and held him out. Denied this good thing, some of the big bettors took Iras to run second at a short price, and, to the dismay of the storekeepers, these two horses ran one-two at the finish.

Position was established the book favorite, at 6 to 5, but no one cared for this, and he finally went to the post at 5 to 1. It might just as well have been 500, for when Cincinnatus was straightened out, after the start, he rushed to the front and opened up a gap about the width of Spring street, which he maintained easily to the last turn, and then slowed up sufficiently to win from Iras by two lengths, with Position third.

JUMP A DUMP.

The expected dump came in the jump race, which opened the show, and it was a shock in several ways. The favorite, Jim Bozeman, that many had an idea would win, ran fourth, and the false alarm, Suave, that some folks imagined might win, and played accordingly, flew the course after the first hurdle, and was out of the race from that time on. To cap the climax, the 5-to-1 shot, Cazador won in a driving finish from the 5 to 1 Decimo, and as a result of Hughes's ride on Decimo, Judge Hamilton not only suspended him indefinitely, but warned him away from the track. This is just a polite way of ruling Hughes off the turf, for he not only cannot ride, but cannot even get into the grounds to see the races run. The cause of his final set-down was that at the finish, when he might have won easily by letting his mount run, he held the horse in. It was a costly hold-up for Hughes, and it is by-bye to him for doing it. With Lawrence, Kent, McMahon and Hughes down for good, the other jockeys of all kinds should be wise, and not become familiarly gay with the fate that watches them from the little round house in front of the grand stand.

As might have been expected, slow time was made in each race, because the track was sloppy.

The races turned out just about as the wise form student picked them, after the heavy rain early yesterday morning, as the mudders ran about to form. The favorite, Gondolus, won the second race, in a five-horse driving finish, Gondolus, Kittie Roark, Gene Handlon, Brookdale and Lookaway finishing heads apart in the most exciting wind-up of the afternoon.

Confessor took kindly to the mud in the third, leading all the way, and winning in a drive from Tramator, West Brookfield being third. Metiakatla had an easy time of it in the fifth, at six furlongs, and Del Coronado galloped away with the last race without effort. A suprise came in the last, when Louwelsea, at 20-10-5, ran second.

There were three run-ups during the afternoon. In the fourth, Cincinnatus was run from his entered price of $400 to $765, and retained. Metiakatla, in the fifth, was boosted from $400 to $1000, and retained by the owner at $5 advance, and in the last Del Coronado was run up from $300 to $700, and sold to Al Goodin.

TODAY'S RACES.

The card today is as follows:

FIRST RACE—One mile, purse; four-year-olds and upward:

430 Glennevis	119
412 Padua	114
430 Borghesi	109
... Sinner Simon	101
440 Lookaway	91
433 Carlisle	94

SECOND RACE—Four furlongs, purse; two-year-olds:

403 **Father Catcham	119
(427) **Daisy Brouck	105
416 Silver Wedding	113
(416) Expressing	113
427 Libertinus	106
427 La Chata	103
... Kishrook	103
B.f., Kismel—Brook.	
... Rosaro	103
B.f., Figaro—Sweet Rose.	
391 Senator Boggs	97
427 Czarina	97
427 Rain Cloud	97
**Frayling & Stubenbord entry.	

THIRD RACE—Six furlongs, selling; three-year-olds and upward:

450 E. M. Brattain	117
396 Elfin King	112
377 Edinborough	112
425 Dod Anderson	108
438 Ben Lear	107
... Lurette	105
*Alice Cary	104
426 Mogregor	104
396 *Pixie Christian	101
443 *Dora I	100
(425) *Azelina	98
443 *Dorice	97
(424) *Kingthorpe	95
428 *Sportsman	92

FOURTH RACE—Brooks course, the Ascot Derby; three-year-olds, $2000 added:

(439) **Oxford	127
339 **Pasadena	122
(429) Cigarlighter	122
436 ***Dr. Leggo	122
437 ***Big Beach	117
429 Invader	117
437 Kehailan	117
(437) Girdlestone	117
290 Sandstone	108
368 Skeptic	108
**McLaughlin entry.	
***Wilson entry.	

FIFTH RACE—One mile and a sixteenth, handicap; three-year-olds and upward:

419 Martinmas	111
436 Sais	103
430 Borghesi	95
437 Ishtar	92
(431) Briarthorpe	92
(434) M. A. Powell	90

SIXTH RACE—One mile and seventy yards, selling; four-year-olds and upward:

421 *Arabo	109
451 *Sheriff Bell	108
(432) The Bugaboo	104
436 *Oro Viva	104
423 *Ripper	99
(442) *Cincinnatus	96
432 Bronze Wing	96
417 *Fresaina	95
(443) Mammon	91
(443) *Metlakatla	86
(426) *Durbar	84
432 *Anirad	84

* Apprentice allowance.

TODAY'S DOPE.

First—Borghesi, Padua, Glennevis.

Second—La Chata, Silver Wedding, Daisy Brouck.

Third—Ben Lear, Azelina, Alice Cary.

Fourth—Cigarlighter, Wilson entry, Girdlestone.

Fifth—Martinmas, M. A. Powell, Briarthorpe.

Sixth—Cincinnatus, Ripper, The Bugaboo.

NO GAME TODAY.

LACROSSE POSTPONED.

The Los Angeles High School-Riverside High School Lacrosse game is postponed until Saturday, February 25, on account of rains.

On Washington's birthday the Los Angeles High will meet the business men of Los Angeles in a match game at Fiesta Park.

Crescent City Races.

NEW ORLEANS, Feb. 17.—Six furlongs: Tom Mankins won, Felix Mizzes second, Bagerly third; time 1:17.

Four furlongs: Little Rose won, Wagestaff second, Inspector Girl third; time 0:51 1-5.

Mile and one-sixteenth: The Eye won, Decoration second, Sarah Maxim third; time 1:52.

Five and a half furlongs: Astrarita won, Careless second, Laura Hunter third; time 1:09.

Five and one-half furlongs: Inquisitive Girl won, Overagain second, W. L. George third; time 1:09 1-5.

Mile and seventy yards: Joe Lesser won, Lady Fonse second, Lady Freelight third; time 1:49 3-5.

Jockey Wenrick Killed.

HOT SPRINGS (Ark.) Feb. 17.—Jockey Eddie Wenrick, who rode Col. Simpson in the fifth race today, fell with his mount and was run over by Juvenal Maxim. The boy sustained a fractured skull, and died in a few minutes.

"THE TIMES" FORM CHART.

THE OFFICIAL CHART OF THE LOS ANGELES JOCKEY CLUB.

ASCOT PARK, Friday, February 17, 1905. Seventy-fourth day. Weather cloudy. Track sloppy. A. W. Hamilton, presiding judge. J. J. Holtman, starter.

439 FIRST RACE—Free handicap steeplechase. Short course. Four-year-olds and upward. Value to first, $325.

Index.	Horse and Owner—	Wt.	St.	¼	½	¾	Str.	Fin.	Jockey.	Op.	Cl.
(421)	—Cazador, 5 (Mrs. C. V. Tupper)	146	2	1½	2½	3d	3d	1h	Tully	4	5
(389)	—Decimo, 5 (H. Stover)	162	5	4d	4½	4d	4 1½	2d	Hughes	3	3
325	—Flea, 4 (V. Gilbert)	157	3	2½	3d	2h	1d	3 2½	Sullivan	5	7
427	—Jim Bozeman, a (R. Olson)	160	1	2½	1d	1d	2½	4 3½	Collis	3	5-2
421	—Marylander, a (Bernhardt)	150	4	3d	5	5	5	5	Bernhard	7	7
318	—Suave, a (T. A. Davies & Co.)	130	6	Ran out				6	Rensch	3	3

Time—2:39.

Scratched—Allegiance.

Post 1:48. At post 2 min. Start good. Won driving. Second same.

Cazador place 2, show 4-5; Decimo place 3-5, show 7-10; Flea show 1.

Winner b. g., 5, Santiago-Lizzie B. Trained by C. V. Tupper.

Cazador skillfully reserved for stretch run; closed up on Bozeman nearing seventh jump, and in sharp last sixteenth struggle outstayed Flea, finishing resolutely. Decimo under a hide-warm ride; made up ground fast last eighth, finishing fast; with more vigorous ride would have won. Flea flashed into apparent winning lead after taking last jump, but weakened in closing strides. Bozeman held command until taking final obstacle.

440 SECOND RACE—Five furlongs. Selling. Maiden three-year-olds and upward. Value to first, $325.

Index.	Horse and Owner—	Wt.	St.	¼	½	¾	Str.	Fin.	Jockey.	Op.	Cl.
422	—Gondolus, 3 (El Rio Stable)	105	7	.....	1 2	1 2½	1 1	1 nk	Fuller	5-2	10-5
341	—Kitty Roark, 3 (Thos. Cahill)	105	1	.....	11 ½	10 1	6 1	2 h	Perrine	7	4
.....	—Gene Handlon, 4 (Schreiber)	107	1	.....	3 h	3 h	3 ½	3 h	E. Walsh	4	4
368	—Brookdale, 3 (R. Angarola)	105	2	.....	3 2	3 4	2 1	4 h	McDaniel	6	4
377	—Lookaway, 4 (Schwacker)	102	5	.....	6 h	5 h	4 1½	5 2	J. Kelly	4	6
23	—Spring Leaf, 3 (Gorham & Co.)	100	4	.....	10 1	11 1	9 1	6 5	M. Wood	15	12
426	—Formita, 3 (Moore-ad Farm)	105	14	.....	12 1	12 1	11 1	7 5	Russell	8	10
311	—Massacre, 3 (F. T. Wood)	100	6	.....	14	14	14 1	8 5	Moriarity	15	20
152	—Birdie P., 4 (C. Mulkey)	100	12	.....	13 ½	11 ½	10 1	9 ½	Herbert	15	50
376	—Alma C., 5 (E. M. Cain)	105	11	.....	4 ½	6 ½	8 ½	10 ½	Snyder	20	100
325	—Vindicta, 3 (B. J. Flinn & Co.)	105	2	.....	8 ½	9 ½	12 ½	11 ½	Treubel	3	4
.....	—Wm. Parrish, 4 (Jos. Lersh)	107	13	.....	7 h	8 h	7 ½	12 ½	J. Booker	10	40
269	—Leonado, 4 (C. E. Rogers)	107	4	.....	5 h	4 ½	13 1	13 8	Wilkins	15	50
327	—Venecia, 5 (Mrs. C. V. Tupper)	100	8	.....	9 1	7 ½	14	14	S. Bonner	8	15

Time—0:24½, 0:50, 1:04.

Overweight—Gondolus, 2½; Venecia, 1.

Post 5:38. At post 2 min. Start good. Won driving. Second same.

Gondolus place 1-5, show 4-5; Kitty Roark place 3-5, show 1; Handlon show 1.

Winner b. g., 5, Spunwell-Silver Wave. Trained by G. L. Williams.

Gondolus showed most speed for half, but was joined by Handlon final sixteenth, proving better stayer in sharply contested struggle. Fuller outriding Walsh, both horses repeatedly bumping each other. Roark beat way in close quarters until straightened out for brush, where moved up fast center track, finishing with rush; would have won few more strides. Brookdale clung on tenaciously. Lookaway stole up fast final eighth, finishing fast.

441 THIRD RACE—Shuson course. Purse. Three-year-olds. Value to first, $325.

Index.	Horse and Owner—	Wt.	St.	¼	½	¾	Str.	Fin.	Jockey.	Op.	Cl.
415	—Confessor, 3 (J. L. Holland)	105	3	.....	1 ½	1 ½	1 ½	1 1	Miller	5-2	4
262	—Tramator, 3 (Mrs. J. Blute)	108	7	.....	5 2	4 h	3 2	2 2½	Fuller	8	12
415	—West Brookfield, 3 (Carey)	105	6	.....	2 h	2 1	2 1	3 ½	Lynch	3	10-5
46	—Tyrolian, 3 (C. Schwacker)	100	4	.....	4 1	3 1	4 1	4 2	McDaniel	9	12
.....	—Handy Bill, 3 (G. W. Wilson)	105	5	.....	6 ½	7 3	7 5	5 h	S. Bonner	10	15
429	—Invader, 3 (C. T. Henshall)	112	2	.....	7 ½	6 1	6 2	6 1	Kuna	6	5-2
264	—Pacifico, 3 (G. W. Baldwin Co.)	106	1	.....	3 1	2 h	5 3	7 5	J. Booker	20	8
200	—The Gaddy, 3 (W. S. Price)	105	8	.....	8	8	8	8	Dorsey	6	15

Time—0:24, 0:48½, 1:02½, 1:12.

Overweights—Pacifico, 1; Handy Bill, 1.

Post 2:40. At post 2 min. Start good. Won driving. Second easily.

Confessor place 7-5, show 7-10; Tramator place 5, show 2; Brookfield 1-2.

Winner ch. c., 3, Father Confessor-Koffee. Trained by J. C. Smith.

Scratched—Sincerity Belle, Falable, Geo. P. McNear, Hibona.

Confessor took kindly to sloppy going; forced sharp pace first four and one-half furlongs, and then outstayed Tramotor under sharp urging all through final sixteenth. Latter moved up fast just before entering stretch; stood drive gamely, but tired palpably last few strides. Brookfield in close quarters first quarter; got clear turning for home, but was given a weak ride final eighth, finishing fast. Tyrolian ran surprisingly good race.

442 FOURTH RACE—Brooks course. Selling. Four-year-olds and upward. Value to first, $325.

Index.	Horse and Owner—	Wt.	St.	¼	½	¾	Str.	Fin.	Jockey.	Op.	Cl.
431	—Cincinnatus, 5 (Mrs. J. Blute)	106	4	1 6	1 7	1 7	1 4	1 3	McDaniel	4	4-5
47	—Iras, 5 (Wm. Durker)	102	6	4 7	3 7	2 7	2 1	2 nk	Walsh	3-5	11-5
(421)	—Position, a (L. A. Bonsack)	107	2	6	5 2	5 h	4 h	3 1½	M. Lynch	6-5	3
425	—Invictus, a (Mrs. F. Gabriel)	102	5	3 h	4 1	4 2	5 6	4 1½	Perrine	7	6
426	—Erbosia, 4 (Summerville Co.)	92	1	2 ½	2 ½	1 ½	3 h	5 h	J. Kelly	6	15
425	—Bendral, 5 (W. D. Millard)	96	3	5 1	6	6	6	6	Moriarity	8	8

Time—0:24, 0:50, 1:17, 1:43½, 2:02.

Post 3:30. At post 1 min. Start good. Won easily. Second driving.

Cincinnatus place 1-5, show 1-5; Iras place 4-5, show 1-5; Position 7-10.

Winner ch. h., 5, Ornament-Emma Primrose. Trained by James Blute.

Scratched—Chub.

Overweight—Ericula, 4.

Cincinnatus found track made to order; showed keen speed throughout; was taken next rail last quarter, easily holding Iras safe final eighth. Iras cleverly jested first six furlongs; moved up gradually on far turn, loomed up dangerously in center of track final eighth post under keen urging, only to tire palpably last sixteenth. Position found going against him, but ran good race, making up ground last quarter, finishing fast. Invictus thoroughly beaten just after passing far turn.

443 FIFTH RACE—Six furlongs. Selling. Fillies and mares, three-year-olds and upward. Value to first, $325.

Index.	Horse and Owner—	Wt.	St.	¼	½	¾	Str.	Fin.	Jockey.	Op.	Cl.
424	—Metiakatla, 4 (W. Durker)	110	1	.....	7 2	5 2	2 1	1 3½	E. Walsh	2	4-5
18	—Winifreda, 4 (S. M. Williams)	105	4	.....	6 h	7 2	6 1	2 ¾	Perrine	6	20
(43)	—Dorice, 4 (Mrs. L. J. Denny)	108	3	.....	2 2	3 1	1 1	3 6	Dillon	3	7
.....	—Lady Uvk, 4 (C. Boyd & Co.)	110	6	.....	1 1	1 1	3 2	4 n	Herbert	15	30
428	—McJetta, 3 (C. Schwacker)	97	5	.....	4 1	4 ½	4 ½	5 h	Kelly	5	10
.....	—Montolene, 3 (J. James)	97	2	.....	8 h	8 ½	8 3	6 5	Moriarity	6	20
405	—Dora I, 6 (J. Ryan)	110	7	.....	5 3	6 3	7 3	7 5	Herbert	4	6
431	—Mercer, 3 (F. Reed)	97	8	.....	3 1	2 ½	4 h	8 ½	McDaniel	3	3
423	—Nellie May, a (Lamar Bros.)	112	8	.....	9 1	9	9	9	Hullcoat	20	20

Time—0:24, 0:50, 1:17.

Post 3:35. At post 2 min. Start good. Won easily. Second driving.

Metiakatla place 1-2, show 1-2; Winifreda place 8, show 4; Dorice show 1.

Winner br. m., 4, Brutus-Miowera. Trained by owner.

Scratched—Birdie Stone, Aunt Polly, Nanon, Jerusha, Sweet Kitty Bellairs.

Metiakatla easily best; ran sluggishly first three furlongs, then moved up like flash on outside of others; assumed easy lead sixteenth out, winning as rider pleased. Winifreda made up ground steadily throughout, finishing resolutely under keen urging, wearing down Dorice final strides. Latter had her usual speed, but was hampered by incapable rider, finishing sturdily on own courage. Uvk showed keen speed half-mile, then tired fast; effort should go her good. Mercer thoroughly beaten entering stretch.

444 SIXTH RACE—One mile. Selling. Three-year-olds and upward. Value to first, $325.

Index.	Horse and Owner—	Wt.	St.	¼	½	¾	Str.	Fin.	Jockey.	Op.	Cl.
434	—Del Coronado, 3 (Angarola)	97	7	2 2	1 1	1 n	1 2	1 2½	W. Miller	7-5	6-5
421	—Louwelsea, 3 (J. K. Frayling)	98	3	4 2	4 2	3 2	2 2	2 ½	M. Lynch	20	20
406	—Aminte, a (R. W. Nelson)	106	2	4 3	2 1	2 2½	3 ½	3 4	J. Booker	3	20
430	—Exapo, 5 (Al Goodin)	107	5	8 3	4 h	5 1	4 1	4 5	Washington	4	6
263	—Jingler, 4 (J. A. Wernberg)	107	1	2 1	3 1½	4 1½	5 3	5 4½	McDaniel	3	9-2
405	—Henry Clay Rye, a (Crysler)	110	4	1 h	7 2	7 2	6 2	6 ½	Fuller	4	5
405	—Pygmalion, 7 (P. Murphy)	98	6	5 1	6 1	6 1	7 2	7 h	Dillon	20	40
429	—Miss M. Bowdish, 4 (Blasingame)	98	3	1 ½	2 2	6 5	6 h	8	Herbert	8	8

Time—0:25½, 0:51, 1:17, 1:43½.

Post 4:08. At post 3 min. Start good. Won easily. Second driving.

Coronado place 11-20, show 2-7; Louwelsea place 16, show 5; Aminte 3.

Winner ch. g., 5, Onondaga-Mrs. Manton. Trained by A. Miller.

Scratched—Dr. Clark, Lanark, Palmist, Diselle, Landseer, Ding Dong II.

Overweights—Aminte, 1; May Bowdish, 1½; Pygmalion, 4.

Coronado shook off Aminte on the turn for home; came away easily final eighth, winning with plenty to spare. Louwelsea ran surprisingly good race; moved up fast on far turn, and in sharply contested last eighth struggle outstayed Aminte. Latter moved up fast after passing far turn, but tired fast closing strides. Exapo hampered by inadequate ride; ran below his best form in going he favors. Jingler labored in going; ran dull race.

FREE UNTIL CURED!

To men who suffer from nervous debility, losses, varicocele, rheumatism, lame back, kidney or stomach troubles. I will give the use of my world-famed Dr. Sanden Electric Belt absolutely free until cured, and not one penny in advance or on deposit. Price when cured as low as $4 in most cases.

If it fails to cure you don't pay me anything whatever. Beware of imitations. The genuine Dr. Sanden Belt can only be had at my establishment as below. Standard for 40 years. Call today and take a belt along or write for one and my two books sealed free.

DR. E. B. SANDEN

997 Market Street San Francisco, Cal.

FREE TO MEN

MY ELECTRIC BELT!

Any man who is weak, rheumatic, full of pains and aches, growing old and losing his youthful vim and vigor, can have my Electric Belt free until he is cured. I am not giving it away unless I fail to cure you. When you are cured you can pay me not otherwise. I don't want money I don't earn. I don't need it, but I am after the dollars that are daily going into useless drugging and fake treatments, and I am willing to show my own faith by waiting for my pay until I have done the work if you secure me. So write for my belt today, enclosing this ad.

DR. M. B. M'LAUGHLIN

129 South Spring Street, Los Angeles.

Please send me your book.

NAME.....

ADDRESS.....

Radway's Pills

Cure all disorders of the Stomach, Liver, Bowels, Kidneys, Bladder, Female Irregularities, Sick Headache, Biliousness, Constipation, Piles. 25c a box. At druggists' or by mail. RADWAY & CO., New York.

JOCKEY CLUB DATES.

MORRIS PARK IS OMITTED.

[BY THE ASSOCIATED PRESS—A.M.]

NEW YORK, Feb. 17.—Assignment of dates by the Jockey Club to local tracks, just announced, includes no time for Morris Park, and it is understood that an arrangement has been reached over that part of the local racing situation which has been bothering eastern turfmen for some time. Some time ago it was reported that Aqueduct track would be sold to a syndicate and its dates transferred to Morris Park, where it had been expected last season there would be no more racing, and that time would thus be made open for the new Belmont Park track on Long Island.

However, dates have now been assigned for Aqueduct and for the Westchester Racing Association which will control the new track, and no time has been given to Morris Park. No official explanation has been given, but it is understood on good authority that the club controlling Morris Park has assigned its lease to some of the others, who will pay $25,000 a year and close its gates.

HORSE HISTORY.

BOOK FOR HORSEMEN.

Horsemen and breeders who desire to trace back the lineage of their racing pets or who wish to learn the history of the great race-horse families, of the world will find much to interest them in "The American Thoroughbred," which has been issued by the well-known authority, Capt. Thomas B. Merry of this city. It is a comprehensive history of the race horse, traced from the Ancient Arabian speed sires and covers the English, French, Australian and American thoroughbred, with particular reference to the latter. It has interesting chapters on each of these divisions, a heart-to-heart talk with breeders about the necessity of quality; a lecture on selling races and two-year-old racing and a chapter on the Burns & Waterhouse stock farm in the northern part of the State, which is one of the best in the West. Altogether the work is an admirable one for the horseman who cares to know the evolution of the race horse of the present time.

GOLF.

MIXED FOURSOMES.

With fair weather today, the mixed foursomes postponed by the Country Club stewards from the last regular date on account of rain will be played off.

The links are now in splendid shape, and nothing but a day or two of fair weather is needed to turn out the stick wielders in old-time force.

LIVELY BALL.

SANTA ANA HIGH-ELKS.

[SPECIAL CORRESPONDENCE OF THE TIMES.]

SANTA ANA, Feb. 17.—A lively baseball match was pulled off yesterday afternoon at Athletic Park between the Elks and High School teams of this city. Both aggregations were in excellent trim and when the game was called off at the end of the eleventh inning the score stood 1 to 1. The Elks made their tally in the third and the High School in the sixth inning. Only one error was recorded. Following was the line-up:

Elks.		High School.
R. Spurgeon	catch.	Wilkinson
McCullough	pitch.	Coleman
Peters	first base.	Robinson
Tubbs	second base.	Yates
Head	third base.	Ross
T. Hill	shortstop.	Hilliard
Vegely	left field.	Walbridge
Adams	center field.	Freese
Rutherford		
Woodford	right field.	Dubois

The appearance of the High School nine in yesterday's game promises much for their chances of supremacy in the Southern California Interscholastic League this season. Tomorrow at Athletic Park they are scheduled to meet Orange High School. A week later they play Long Beach High School on the local diamond and a return game is to be played at Long Beach March 18. Other dates are open for games.

BOWLING.

LAST NIGHT'S GAMES.

On Mackenzie's alleys last evening Mrs. Scott defeated Mrs. Mack and The Mercantles defeated the Giants.

The bowling in both events was good.

Scores and averages follow:

Mercantles—	1.	2.	3.	4.	5.	Total.	Av.
Pennrich	192	202	225	173	152	864	190 4-5
Parkes	149	187	200	221	226	981	192 1-5
Heyer	179	164	179	188	172	871	174 1-5
Totals	520	553	604	584	534	2786	
Giants—	1.	2.	3.	4.	5.	Total.	Av.
King	150	119	147	172	179	767	153 2-5
Ackerman	190	154	208	179	224	944	188 4-5
Ohlsen	164	189	195	213	192	951	190 1-5
Totals	504	462	546	555	595	2662	

LADIES' TOURNAMENT.

Mrs.

THE TIMES-MIRROR COMPANY.
H. G. OTIS....President and General Manager.
HARRY CHANDLER.....Vice President and Assistant General Manager.
MARIAN OTIS-CHANDLER....Secretary. ALBERT McFARLAND....Treasurer.
PUBLISHERS OF

The Los Angeles Times

Daily, Weekly, Sunday and Weekly Magazine. Vol. 47, No. 77. EVERY MORNING IN THE YEAR. Founded Dec. 4, 1881. Twenty-fourth Year.

NEWS SERVICE—Full reports of the Associated Press, covering the globe; from 18,000 to 25,000 words transmitted daily over more than 20,000 miles of leased wire.

TERMS—Daily and Sunday, including Magazine Section, 75 cents a month, or $9.00 a year; Daily without Sunday, $7.50 a year; Sunday, $2.50; Magazine only, $2.50; Weekly, $1.50.

TELEPHONES—Counting-room, Subscription Department, Editorial Rooms, City Editor and Local News Room Sunset Press 1; Home, ask for THE TIMES.

AGENTS—Eastern Agents, Williams & Lawrence, Nos. 31-32 Tribune Building, New York; 87 Washington street, Chicago; Washington Bureau, 46 Post Building, where the latest copies of The Times may be consulted; San Francisco office, room 10, Chronicle Building. Telephone Red 3393.

SWORN CIRCULATION:—Daily net average for 1896, 18,091; for 1897, 19,238; for 1898, 26,131; for 1899, 25,731; for 1900, 26,738; for 1901, 28,448; for 1902, 30,930; for 1903, 36,846; for 1904, 37,702 copies, Sunday circulation, 53,348 copies. THE TIMES has the larger circulation both in and out of the city, than any competitor, the Council has selected it for doing the public advertising.

THE NEW PRESSROOM OF THE TIMES is now open to visitors on Thursdays, Fridays and Saturdays of each week from 10 a.m. to 4 p.m. Enter by the First-street front.

THE REST ROOM FOR LADIES—third floor, front—is open daily from 9 a.m. to 5 p.m.

Offices: Times Building, First and Broadway.

Entered at the Los Angeles Postoffice for transmission as mail matter of the second class.

EDITORIAL SECTION—PART II, MAIN SHEET.

ANNUAL MIDWINTER NUMBER. PRICE AND POSTAGE.

The following table shows the price of the Midwinter Number when sold at The Times office. The edition will be for sale at city news stands as well as out-of-town news agencies, wrapped ready for mailing.

	Without Postage.
Single Copies	$ .10
2 copies	.20
3 "	.25
4 "	.33
6 "	.50
9 "	.75
13 "	1.00

If the whole Sunday paper, including the four Midwinter Sections, are mailed together the postage will be 8 cents per copy. If only the four special Midwinter parts with the colored cover, the postage will be 4 cents per copy.

THE TIMES-MIRROR COMPANY.

BUSINESS.

The mass of Securities which usually make up the New York Stock Exchange list were sluggish yesterday, Union Pacific alone asserting leadership, thus helping to support what strength developed. Wheat was weak at Chicago, May at 1.19⅝ and July at 1.01⅝.

BOYCOTTING A STATE.

The Standard Oil Company appears to have reached about the limit of impudent audacity when it deliberately proceeds to place a boycott against one of the sovereign States of this Union, as it has in effect done in Kansas against that commonwealth. In throwing down its defi to Kansas the Standard Oil Company virtually declares that it considers itself greater than the State, so far as power and the ability to "do things" in a commercial sense can go to make greatness. If the Standard Oil monopoly should win in its contest against the State of Kansas, it may next presume to wage an open fight against the power and authority of the United States government. Indeed, there is something more than a probability that before the present contest with Kansas shall have been brought to an end the company will find itself face to face in a well-defined conflict, with the authority of the national government.

The President's promptness in directing an investigation of the situation is much to be commended. His instructions to Commissioner Garfield of the Bureau of Corporations are to make a thorough investigation of the Rockefeller-Rogers monopoly, from Pennsylvania to California, and to allow no man, however powerful, who has been guilty of illegal restraint of trade, and of attempting to crush competition to escape the law's punishments. It remains to be seen how the giant corporation will meet this investigation. That it will fight the publicity which a thorough investigation of its affairs would necessitate, seems to be a foregone conclusion. The Standard Oil Company has always guarded with extreme jealousy its corporation secrets (for the reason, no doubt, that they are such as will not readily bear the light of publicity.) It is not to be supposed that this policy will be abandoned without a struggle. Rockefeller et al will without doubt have to be driven out into the open at the point of a gun.

But we seem to be nearing the time when this will be done at any cost, in the interest of the long-suffering American public. The sentiment of the American people is steadily crystallizing in favor of the policy which the President so forcefully characterized as "a square deal" for every man. The fact that the Standard Oil Company and many other giant monopolies have for years and years robbed and swindled the general public at the pleasure of their unscrupulous managers is becoming a matter of general public concern, in which, fortunately, the political demagogue is just now playing a rather inconspicuous part. If political demagogy can be kept constantly in the background, there will be some hope that the numerous problems presented may be satisfactorily solved.

Representative Campbell of Kansas, expresses the opinion that the coming investigation will "reveal conditions that will demand the criminal prosecution of some of the biggest financiers of the world." Very likely. Unquestionably, the dealings of Rockefeller and his coterie of "frenzied" financiers have been such, for years past, as to demand criminal prosecution. The revelations of Thomas W. Lawson have demonstrated this, if other proof were lacking. And in this connection, there is consolation in the thought that there is a man in the executive office of the nation who will insist that justice shall be done at any cost, no matter where nor upon whom the heaviest weight of the blow may fall.

THE ASSASSINATION OF SERGIUS.

The death of a public official by assassination, whatever the form of government he represents, is an event to be deplored, and is utterly useless as a means for accomplishing the end desired by the person or faction which perpetrates the deed; indeed, it is actually harmful to his cause, as the right-thinking public is repelled by such atrocity and public sentiment is turned against the movement, sentiment or policy he represents.

The individual is sacrificed, but the system goes on without interruption, and the reins of government, whether monarchical or republican, are drawn still tighter. We cannot doubt that the death of Grand Duke Sergius at the hands of an assassin will result in the tightening of the bureaucratic grip upon the people of Russia. There have been three Presidential assassinations in the United States, one in France and several in South America, but the instigators have never gained anything by their repulsive crimes.

Broadly speaking, there are two parties in the Russian empire. The grand dukes, and other dignitaries with inherited titles, the chief national and municipal officers, and the officers of the army, may be said to belong to the reactionary party, that is, the party which desires to maintain the traditional autocracy of the empire. Those who aim to introduce a modified form of monarchy, who favor the establishment of more liberal measures, who desire at least some of the advantages of a representative government, may be characterized as liberals or progressives. The term "Reactionaries" comes about from the fact that when Alexander II emancipated the serfs in the early sixties, which act showed an imperial tendency toward free government, an unfortunate nihilist movement, prompted by an impatient anxiety for more rapid progress in liberal measures, resulted in the assassination of the Czar. This flagrant act of an irresponsible and elusive enemy to orderly government caused a "reactionary movement" which has lasted to the present time and has given a designation to the party which aims to maintain and uphold the present form of government.

The great emancipator himself instituted the zemstvo, or local assembly, and on his assassination it was robbed of its virility and rendered inefficient, and the present effort to revive it and make it effective is naturally resisted by the class whose autocratic powers would be curtailed or endangered by such revival.

From every point of view the assassination of a public man for political purposes is to be deplored, and until the people of Russia can institute reforms by orderly methods, they are likely to make little progress in accomplishing such reforms.

THE IDEAL WOMAN.

Every once in awhile a discussion arises somewhere as to what constitutes an ideal woman. Doubtless the question has been argued out—though never to a finish—ever since that far-away time when Eve had no more than three sisters. Equally doubtless is it that the question will continue to be argued until the end of the world, taking it for granted, of course, that the world will have an end, and that there will be women in it right up to the drop of the curtain.

The question came up again, recently, in New York, among women themselves. It was at the annual breakfast given by the National Society of New England Women, at Delmonico's. The discussion of the subject on that pleasant occasion was, for the most part, illuminating and intensely interesting, for, as we all must admit, New England women are ever masterful thinkers as well as talkers, and are noted for their logic and perspicacity on almost any subject imaginable, being especially strong in didactic treatment of matters having a psychological and ethnological trend. Well, there was considerable said on the topic of ideal womanhood at this breakfast, and it was mostly in an optimistic and gentle vein. But it is likely to be the case when either men or women foregather for the purpose of discussion—and especially if it be at breakfast time—that somebody will break out into some expression of ill-humor, and it so proved at Delmonico's on the morning referred to, one lady arising and delivering herself as follows:

"The ideal woman is the woman nobody knows, but the one everybody has heard of many times—mostly from husbands. She's that wonderful woman who can make such pies. And she never sees the clock when her husband comes in late, and never says anything but, 'Had a good time, dear?'—even when he looks as if he had. I want to tell you a story of a man who had three wives—I suppose he thought them all ideal. The first one he said used to patch and darn his clothes to the last thread. No. 2 used to tie up the holes with strings, and the third wife used to throw the clothes away when they looked worn. He put an epitaph on the one stone that he set up for his three wives which read: 'Blessed be Pitch-patch, cursed be Tie-up, and the Devil take Throw-away.' You see it was always the previous wife that was nearest to the ideal and the farther back he went the nearer the ideal he came."

It becomes painfully evident from a contemplation of the above quoted utterances, deliberately sarcastic as they are, that there are at least some women who are scarcely willing to leave the settlement of the ideality of their sex to the coarse and frequently uncertain judgment of men. And yet, man must be the arbiter in the case. Let all the women in the world unite on one of their number as the ideal, and the lady so selected will immediately worry her dear, gentle little heart as to whether men—and a certain man in particular—entertain the same opinion of her.

So, after all is said and done, the question resolves itself into a personal and not a general one. The ideal woman is the woman who is so regarded by the mind of some specific male person interested in her. It may be her husband, her lover, her brother, her father or her son. If any man in the world has selected any woman as his ideal, then that woman is an ideal woman to him. Therefore, why not let it go at that? And, when we come right down to it, most women are ideal, anyhow. The fact that they are women at all goes far to make them ideal, because they are so much better than men, and because if it weren't for women we wouldn't have any men.

So far the winnings of the wheat gamblers in Wall street have distressed nobody but the other wheat gamblers who lost. That being the case, the broad smile which this country has been wearing ever since William McKinley's first inauguration may continue to expand and play itself without restriction over the entire area encompassed by the nation's legal and authorized boundaries.

Well, there's one grand duke less, and, anomalous though it may appear, Russia's chances for freedom are also one less. Assassination is not the road to freedom, and every murder committed by Nihilists and anarchists sets back the people's cause. Russians will have to employ other weapons than assassins' bombs to win their fight for constitutional government.

Speaking of leakages, there's no denying but they are things to be avoided, as a general rule, whether they apply to a man's pocket or his mouth. But these sky-leaks which are saturating the sacred soil of California with such persistent enthusiasm at the present juncture are all right and perfectly welcome.

The surprising thing about Santo Domingo, Venezuela and some others of those dinky little republics is the extent to which they have been able to borrow money. They seem to have been having a high old time of it, right along, but now when they must peel off their hides to pay up, it isn't half so funny.

Teddy's in the White House,
Feelin' pretty well,
Poundin' on the tables,
And raisin' merry ?*!!
He's stirrin' up the waters
That rock a feller's boat,
And he'll chase the jolly Rogers
While there's one of them afloat.

Henry H. Rogers is reported as saying that he is "unacquainted with the nature of the investigation that has been set on foot." But he need not necessarily remain in ignorance more than about two weeks. When the thing drops Henry will be sure to hear it.

The game which occupies the attention of John W. Gates at the present writing is described as "bull pool." Although somewhat different from stud poker, John seems to feel quite as much at home in it, and equally as successful.

The continued wetness of the weather having so bountifully supplied the whole Southwest with water this year, it would seem that even the Baptists ought to forget whatever prejudices may have been lingering in their minds against us.

There are times when we are forced to admit that Southern California is inconsistent and contradictory in its behavior. For instance, just as soon as most of the towns voted to be dry, the weather became enormously wet.

Now at last we know why "Buffalo Bull" Cody has been such a devilish fire-eater all his life. "Dragon's Blood" must be such a fierce dope that no man can swallow it and successfully refrain from taking the warpath.

As one reads the news these days concerning the movements of the man who is President of the United States, there comes over one's feelings a sense of quiet and peaceful satisfaction. Long live the President!

We should also remember that although the skies are doing so much weeping, the poppies are laughing down there under the sweet, soft mould of the wide plains and the green sweep of the uplands.

The President will be inaugurated March 4 next, and it is expected that the California Legislature will adjourn on the same date. It is seldom that two such happy events occur simultaneously.

Now let the Standard Oil Company buckle on its armor. Teddy is in the saddle, wearing that old slouch hat and his khaki fighting clothes.

Mr. Bryan is still actively employed running the government. Somebody ought to wake him up and take the pipe away from him.

It will be the wisdom of the battle for the Rockefeller crowd to beat their old tin oil cans into shields without further delay.

Among other things that have resulted from the copious rains is that different taste in the butter.

MUSIC AND MUSICIANS.

Wagner Concert.

The Ellery Band gave its second Wagner concert at Chute Theater last evening before an audience representative of musical culture. The numbers were all different from those played at the last Wagner evening, and one of them, the polyphonic and otherwise gorgeous introduction to the third act of "Lohengrin," received its first presentation at the instruments of this band.

The rendition of this excerpt is somewhat open to criticism in the slower passages, while commanding adulation in the rapid movements. Perullo's tempi in the latter-named measures were taken with excellent abandon—exactly as the expression marks of the great composers have indicated, but in exact opposition to the interpretation of many mild-blooded conductors. Perullo's slight errors lies in carrying this pure allegro into the softer movements intervening between the first part and the finale—movements of great sweetness, sympathy and lyric beauty, and of great tenderness when gently handled under the conductor's wand.

A magnificent piece of work was the fantasia from "The Walkure," embodying the sonority and grandeur of the Valkyries ride, the beautiful spring song, and the consummate tone-picture of the magic fire-music.

L. Mitris played "Elsa's Dream" as a trumpet solo, and won two encores on it.

LETTERS TO THE TIMES.

[The Times freely publishes the views of correspondents without holding itself responsible for writers' opinions. Be brief, write plainly, state clearly. The space of 250 words, on the average, is sufficient for the expression of an idea.]

San Bernardino's "Water Problem."

SAN BERNARDINO, Feb. 13.—[To the Editor of The Times:] There appeared a contribution in your issue of February 3, over the signature of "F. C.," entitled "The Water Problem." Knowing your love of justice to all men, and privileges to no one, I ask a place in your paper to state the facts that led up to the decision in the case entitled "Katz vs. Walkenshaw."

Your contributor deals very largely in and bemoans what would result in enforcing that decision; but he does not hint at what has been the result in the San Bernardino Valley, by what he pleases to term "appropriating percolating water." In the valley around the city of San Bernardino, including the city of San Bernardino, ten years ago there was from 12,000 to 15,000 acres of moist land that produced artesian water, every farm of ten or more acres had one or more artesian wells which flowed abundantly and supplied such farm with water for all purposes. This condition also applied to the residents of the city of San Bernardino; each residence had an artesian well that supplied such family with pure water without expense. These lands in this valley were as fertile as those of the valley of the Nile, but the cupidity of the water poacher discovered this condition. He had desert lands near Riverside that were worth $1.25 per acre; the price the government sold it at. If he could only get the water from the ranches and citizens of San Bernardino, he could not only extend his citrus area, but could also grow acres of alfalfa and be longer be dependent on the ranchers in the San Bernardino Valley for this staple article of forage. The work of "appropriating" began (appropriating what belongs to someone else.) He comes into the fertile San Bernardino Valley and approaches the weak and poorer rancher. So says "Mr. John Doe": "Here, you need but little of that water. We will pay you $100, or, in some instances, even the magnificent sum of $200, for the privilege of boring two or more wells 700 feet deep on your lands." (The rancher's wells, as well as his neighbor's, wells, not being over 150 to 250 feet deep.)

What was the result? Why, all the wells within a radius of a half mile ceased to flow. By this deceptive move on the part of the "appropriator" the rancher, by selling this privilege, had not only made his own land a desert, but had reduced all of his immediate neighbors' lands to the same condition (a desert.) This plan of "appropriating," as he termed it, continued until the entire fertile plain of San Bernardino was desert land, and the desert land in Riverside county was growing alfalfa, and the "appropriator" had well-filled pockets off of what he had filched from the San Bernardino ranchers. These "appropriators" did not stop at buying such privileges for a pittance to rob the neighbors of water, but when the rancher would not sell for an insignificant sum, they resorted to intimidation by threatening to bore wells around the owner's farm on other lands that they had got control of, and thus drain it dry, telling them that the law was in their favor, etc.

The citizens of San Bernardino city, who had such a great supply of pure artesian water, had to resort to buying dirty water from Lytle Creek, while the citizens of Riverside had piped pure artesian water into their homes. Finally, when forbearance had ceased to be a virtue, a few of the people who had thus been deprived of their water rights held a meeting and decided to take counsel. In the face of the poachers knocking and the knocking at home, the latter owning no lands at home but desert lands in Riverside county. Then again they had to contend with another class of knockers that the "appropriator" mentions, "the speculator" and real estate agent, whose only interest lay in selling lands with a shadow of water to them, that had been filched from the poor ranchers in the San Bernardino Valley. Riverside and vicinity had a good water right in the Santa Ana River and Warm Creek; the waters of which they had a title to by law by prior appropriation and affirmed by the courts of San Bernardino. But the "appropriators" were not satisfied with what they legally owned, and stealthily crawled into the ranches of San Bernardino county and deprived them of their water and converted the fertile plains of San Bernardino into a desert, depriving the citizens of the city of San Bernardino of water that they had been in possession of for years. The "appropriator" not only ruined the San Bernardino ranches, but he damaged his own water rights by drawing the water from the sources of Warm Creek and vicinity. The "appropriator" takes satisfaction in the Katz-Walkenshaw case, in this, that he will be able to hold on to his poached water, but at the same time will prevent any further poaching; that is to say, he is opposed to any other man coming in and poaching any water when he has poached his water; as that would interfere with his ill-gotten water. But the "appropriator" will find that he, too, will have to yield to the rightful owners, the ranchers of the San Bernardino Valley.

ONE WHO HAS SUFFERED.

WHEAT KING DRAWS NIGH.

John W. Gates and Party Arrive Tomorrow.

Gains Millions in Bulling of Cereal Market.

Speculator's Spectacular Rise. Los Angeles Visit.

John W. Gates, kingpin of the wheat pit and picturesque and pyrotechnic figure in the general financial world, will arrive in Los Angeles tomorrow in a special car from Chicago, coming by way of New Orleans and the Southern Pacific.

Nearly an entire floor at the Van Nuys Hotel has been reserved for Mr. Gates and his party.

By scalping the market, and sending prices skyward, Gates is reputed to be ready to have cleaned up $2,000,000 this winter, and is said to be in a position to make $6,000,000 before he gets through.

Gates and his associates are said to control 20,000,000 bushels of May wheat, which was bought last September at $1.08. They sold a million bushels Tuesday at $1.18, profiting to the extent of $100,000, and are shoving it to $1.25. Yesterday May wheat closed at $1.19⅝. It may go to $1.50, and there were predictions on the Chicago Board of Trade that the price may reach $2.

Before the newly-crowned wheat king left Chicago Wednesday he expressed the confidence that the price would not go below $1.17. The shorts were on the run at that time, and it was said banteringly of them that they were paying the expenses of the Gates party to California.

Gates has been one of the picturesque figures on change for several years. His business career began to attract attention in 1881, when he saw the possibilities of barbed wire and engaged in its manufacture in St. Louis. Later he organized the Consolidated Steel and Wire Company at Pittsburgh with the then large capital of $4,000,000.

The ambition of Gates was not satisfied and, returning to the western field, he organized the Illinois Steel Company with works at Chicago, Joliet and Milwaukee, several local railways, with an adequate capitalization. From this plant he exported the first shipment of steel rails to Europe and acquired great prestige.

FORMS STEEL TRUST.

His next move was to join Robert P. Flower in the organization of the Federal Steel Company, with a still broader scope of operations, and embracing several mammoth concerns both East and West. It swallowed up the Illinois Steel, the Minnesota Land Company, with immense iron-ore beds, and several auxiliary railways, and the new trust was capitalized at $100,000,000, being the first of those staggering combinations which finally culminated in the formation of the United States Steel corporation with over a billion dollars capital.

Soon after the Federal Steel was organized, Gates took a hand in shaping up the American Steel and Wire Company, with a capital of $90,000,000—such colossal figures being deemed a matter of course by that time.

Though Gates is hard-headed, bluff and gruff, he is by no means one of the new-rich, illiterate type. He studied hard in his schoolboy days, and graduated with honors at a Northwestern College in 1873, and he is both a connoisseur and dabbler in art. He likes books, poetry and philosophical speculations.

His executive ability is something astonishing. He seizes the essential feature of a proposition with lightning quickness, and acts with equal promptness in deciding to handle the enterprise or turn it down. If he takes it up he bends all his energies toward making it a success. No obstacle, human or otherwise, seems to faze him. He forges ahead till absolute success is achieved.

A few years ago that big railroad property, the Louisville and Nashville system, forming an important connecting link between the Lakes and the Gulf, was in danger of being gobbled up and annexed to one of the great trunk lines, and August Belmont and John W. Gates entered into a struggle for the mastery.

The battle was Homeric. The eyes of the nation watched the contest, and railroad men speculated and wagered on the result. Would Belmont, with his own and the Rothschild millions back of him, come out victor? Or would the big, broad-shouldered representative of western methods win the battle?

Gates won, but, though it was a dearly-bought victory, he never regretted the conflict, for it proved his mettle.

FUEL AND IRON FIGHT.

A similar contest took place when the Colorado Fuel and Iron Company was in the throes of doubt and anxiety—when the Rockefeller group, the Gould syndicate, and one or two other combinations were endeavoring to secure what was considered a very rich plum, for the company, capitalized at $40,000,000, owned rich coal and iron lands, a valuable railroad access to them, and a very profitable plant.

Gates knew the value of the prize, having large dealings with it through his other corporations, as well as considerable blocks of its stock. He jumped into the fray with his accustomed fire and energy, and in the drawn battle which resulted, like the fate of Poland, the spoils were divided between the three principal contestants—the Standard Oil, Gould and Gates, but Gates compromised by turning his interests over to his rivals, who now hold control.

Mr. Gates is not averse to taking a flyer on the race track, and has been known to pad out his pocketbook with $50,000 winnings in one race. Some seasons have reimbursed his finances with much larger sums. But these are only little side affairs for temporary excitement between his more colossal trust deals and wheat manipulations. His son, Charles Gilbert Gates, is a bright young man of 28 years, and takes an active part on the boards of directors of some of his father's companies, besides having independent interests of his own.

In rating the wealth of Mr. Gates, probably no two persons, even among his associates, would agree. Estimates have ranged all the way from $25,000,000 to $100,000,000, but it is believed that $40,000,000 would be regarded a fairly conservative figure by his friends.

"Keep your eye on Gates," has been one of the standing mottoes on the street for several years.

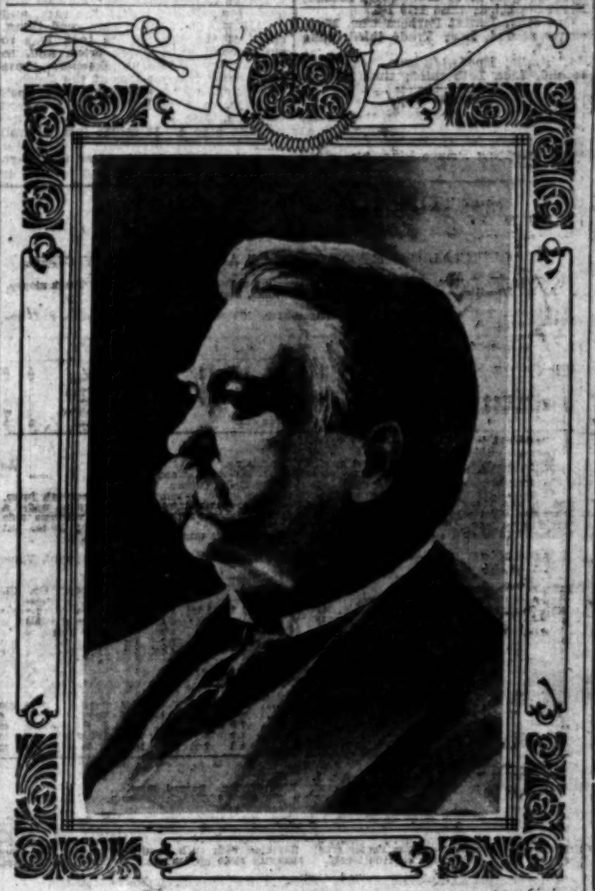

JOHN W. GATES

ARMY AND NAVY MEN.

Lieut.-Commander William L. Rodgers has been detached from the Naval War College, and ordered to the Asiatic station.

Capt. Wilbur E. Dove, retired, has been ordered to Albany for recruiting duty, relieving Capt. Charles W. Farber, Eighth Cavalry.

Lieut. H. V. Butler has been detached from the Bureau of Steam Engineering and ordered to join the armored cruiser West Virginia.

Capt. Earl C. Carnahan, Fifth Infantry, has been detailed to fill a vacancy in the Pay Department of the Army and ordered to Atlanta, Ga.

By direction of the President, Second Lieutenant Andrew Shea, Philippine scouts, has been discharged for desertion, and First Sergeant Hyde has been dropped from the rolls of the army.

On the retirement of Col. P. C. Pope, of the Marine Corps, which occurs on the 25th inst., Maj. George Barnett will be promoted to Lieutenant-Colonel. Maj. Barnett is at present stationed in the Philippines, but has been ordered home.

Capt. James H. McRae, Third Infantry, has been selected to succeed Maj. Hugh H. Gallagher as a member of the General Staff. He has already been ordered from his present station at Fort Liscum, Alaska, to Washington to assume his new duties.

Capt. Patrick H. Mullay, Fourteenth Infantry, has been ordered to Vancouver Barracks, reporting to the commanding officer of the Sixth Infantry. He will accompany that regiment to the Philippines and on arrival report to the general commanding for assignment to duty.

Capt. Richard L. Livermore, Tenth Cavalry, has been ordered before the Army Retiring Board at Denver for examination preliminary to retirement. Capt. Livermore is a native of New York and was graduated from the Military Academy in 1891, being assigned to the Eighth Cavalry.

Rear-Admiral P. W. Dickins, commandant at the League Island yard, said in an interview recently that, "were a corporation managing the affairs of the government every naval station on the Atlantic coast, except League Island, would be abandoned and all improvements made here."

It was understood in naval circles that the chief reason for the advancement of Capt. Willard H. Brownson to the command of the cruiser squadron is that he has put down hazing at Annapolis. The vessels comprising the squadron will all be in commission by the time Capt. Brownson completes his term of service at the Academy in June.

TRIBUTE TO A [illegible]

It must be a source of [illegible] to an honest and [illegible] upon retirement from the [illegible] able to read in a newspaper [illegible] opposite politics to his own [illegible] tribute as the following, [illegible] the Tuscan Citizen, and [illegible] Hon. George R. Davis, who [illegible] tendered his resignation, after [illegible] years of service as Associate [illegible] of the Supreme Court of [illegible]

"The retirement of Justice [illegible] Davis from the bench of [illegible] izona will be regretted by every [illegible] est man in the Territory, for [illegible] the confidence of the people and [illegible] respect of the bar, both as a [illegible] and as a man.

"In the discharge of his [illegible] duties Judge Davis has [illegible] nently just. He has been [illegible] as the law—no stronger; [illegible] law—no weaker. Lawyers, [illegible] and laymen recognize in him [illegible] learned, fearless and just judge. [illegible] department has ever been [illegible] proper. In executing the [illegible] his high office he has [illegible] general respect and [illegible]. He has ever left his [illegible] has suffered a denial of justice.

"Judge Davis has [illegible] fidence and respect for the [illegible] ration of the law. His service [illegible] bench has been beneficial to [illegible] ernment and to his fellow [illegible] His retirement is a loss."

JANUARY CIRCULATION OF THE TIMES.

The following is the sworn statement of the circulation of The Times for January, 1905:

STATE OF CALIFORNIA, COUNTY OF LOS ANGELES, ss.:

Harry Chandler, Assistant Secretary of the Los Angeles Times, does solemnly swear that the actual number of copies of the printed issue of said paper for each day of January, 1905, as shown by the books of said office, was as follows:

JANUARY, 1905.

1	100,000	17
2	37,090	18
3	42,260	19
4	37,020	20
5	37,140	21
6	37,200	22
7	37,200	23
8	37,760	24
9	37,250	25
10	37,300	26
11	37,140	27
12	37,120	28
13	37,090	29
14	37,090	30
15	58,000	31
16	37,070	

Total: [illegible]

HARRY CHANDLER.

Subscribed and sworn to before me this [illegible] day of January, 1905.

[Seal] T. L. CHAPMAN,
Notary Public in and for the County of Los Angeles, State of California.

The average circulation for every day of January, 1903, was [illegible]

The average circulation for every day of January, 1904, was [illegible]

Showing an average daily gain for January, 1905, of [illegible]

ANOTHER MILESTONE PASSED OVER THE 40,000 MARK.

The sworn circulation figures of The Times, for January, printed on this page, show the largest daily average in its history. The 40,000 mark is passed, and the road to 50,000 circulation begun. The large circulation gains of The Times are due, of course, to the rapid growth in population of this section, and the time for a hundred thousand daily circulation is not distant.

$5.00 Waltham or E[illegible]

Best seven jeweled movement in [illegible] proof nickel case. A good watch for [illegible] miner, the working man, the [illegible] anyone who wants a good reliable watch [illegible] an accurate time-keeper for a small [illegible] of money.

Montgomery Bros.
Jewelers—Spring and Third
Sign of the Big Clock

Women's Boots

Nothing [illegible] womaking [illegible] that [illegible] nest. The [illegible] represents [illegible] boot [illegible] and dainty in its lines, [illegible] durability to the last degree, [illegible] comfort and protection from [illegible] weather.

Made of selected patent [illegible] dull may kid top, [illegible] welted sole, price three [illegible] and fifty cents.

Wetherby-Kerr Shoe Co.
215 S. [illegible]

Do You Have Your Shirts Custom Made?

Then you should have them "Machin" made—Made in our own shop and ready the day promised—Splendid line of spring fabrics in.

Machin' Shirt Co.
High Grade Shirt Makers
124 South Spring Street

FASHION'S FANCIES

are correctly depicted in our exhibit of Silk Suits, which for genuine value cannot be elsewhere duplicated at like prices—$25 to $30.

James P. Cooper
Formerly Cahill & Cooper
223 South Broadway.

L. A. Optical Co.
Lead as [illegible]
Good [illegible]
the eye [illegible]
Broadway, [illegible]

SATURDAY, FEBR

AMONG MEN OF AFFAIRS.

Walter Parker arrived here yesterday from Sacramento.

United States Senator-elect Frank P. Flint also has reached home from his trip North.

Political tongues at once began wagging with the arrival of these two who have whip hands in the purveyance of patronage.

Parker, as boss of the "push," has been at the State capital, driving the stake in the narrow path mapped out for them. The ears of his cohorts here were open for news from the front, which is Walter.

The first bit of gossip passed out after Parker's arrival is that Assistant Postmaster W. H. Harrison is to be collector of customs for the port of Los Angeles, succeeding John C. Cline, who at the expiration of his present term will have served eight years.

Harrison, who has been associated closely with "Brother Mot," worked hard in the campaign that resulted in the election of Mr. Flint and there is no division of opinion as to his ability to command one of the choicest plums at the disposal of the new Senator.

With the early departure of Mr. Flint for Washington there is renewed interest among the job-hunters in the matter of patronage.

The infant prodigy, Oscar Lawler, still is said to have an inside track for appointment to the position of United States District Attorney, although there are those who profess the belief that this plum will fall into the lap of John G. Mott.

No one but Leo Youngworth, it is claimed, is considered for United States Marshal, while no definite decision has yet been reached as to appointments to the positions of Register and Receiver of the United States Land Office. In this connection it has been noted that the President recently has reappointed the incumbents of similar offices at New Orleans.

The opinion is general among members of the "push" that Senator Flint will have something to say in connection with the appointment of a successor to United States District Attorney Woodworth at San Francisco. Although a hard fight is being made in some quarters to have Mr. Woodworth reappointed on the expiration of his term on March 4, one day before the new Senator takes the oath of office, it is said that Mr. Flint will oppose this move and will ask for the appointment of Robert T. Devlin.

While the eyes of many politicians are turned toward Federal offices to be parceled out by the new United States Senator, a horde of minor politicians is interested in the jobs that are to come with the appointment by the Governor of the three judges for the new departments of the Los Angeles County Superior Court.

The names of the appointees, it is expected, will be known next week.

The centers of interest in that respect just now are the offices of the County Clerk and the Sheriff, for each new court will require a clerk and a bailiff, to be appointed, respectively by those officials.

So far, only two names have been mentioned prominently for the new clerkships—Harley Riggins and Sam Kutz. Both men are said to stand excellent chances of appointment.

Mr. Riggins has been a clerk in the office of County Clerk Keyes for two years, and was in that office a year under the administration of Charles Bell. He is studying law, and covets the court clerkship for the opportunity it will give him to become familiar with legal procedure.

Sam Kutz for many years was the deputy in charge of the marriage license bureau, and has been a candidate for the nomination for County Clerk. Only recently he was transferred to the clerkship in Department Four of the Superior Court, the inference being that he is to have one of the new clerkships upon the establishment of the courts.

County Clerk Keyes, however, has not made known his intentions, and probably will not do so until the new judges are appointed.

At present the court clerkships command a salary of $115 a month, but it is expected that the Legislature will adopt the bill that provides for an increase to $125.

As for the position of bailiff, which carries a salary of $90 a month, Sheriff White says he has had 100 applicants, with more coming every day.

WILL BRING ORCHIDS.

St. Paul Flower Lover Will Come to Los Angeles With Collection of Rare Plants.

The second finest collection of orchids in the United States, the property of Dr. Randolph Schiffman of St. Paul, Minn., is to be brought to Los Angeles and placed permanently in this city or vicinity.

Dr. Schiffman is a brother of Dr. A. F. Schiffman of this city and is here for a two months' visit. He has stated that he is looking for a desirable place to purchase, and that he intends hereafter to spend his winters here, especially for the sake of his orchids.

These he has collected in his journeyings in many parts of the world; many of them having been secured during his visits to China and Japan. He will bring them all to California.

Dr. Schiffman is a member of the Committee on Streets in the St. Paul Council, and has taken a prominent part in that city's contest with the street railways over the attempt to impose a 5 per cent. tax on the company's gross earnings.

MAY WIN TITLE.

Los Angeles Man Claims to be Heir to Large Estate of English Nobility.

H. Lindsey, a mining man of this city, is awaiting a summons to England to look after his interests in the settlement of a famous estate to which he is an heir.

The affair is likely to occupy the attention of the House of Lords for many weeks, as there are many complications in the attempts to prove lineage of the claimants.

The case is based on a claim for the restoration of the most ancient barony in England, and which has been in abeyance for four centuries. The claimants are two women, the Countess of Desborough, who holds the title of Baroness Conyers in her own right; the Countess of Powis, and Mr. Lindsey of Los Angeles. They claim they are heirs to the baronies of Fanconberg and Meynill.

It is said that it will be a gigantic task to explain the claims of these heirs, and that it cannot possibly be concluded for several months. The case will be watched with interest by many English residents in this part of the country.

At the New Passenger Office

Of the Pennsylvania lines at 115 West Fourth street, Los Angeles, one can learn all about travel facilities offered by the Pennsylvania system to Pittsburgh, Philadelphia, New York and other eastern points. Frank Widney is the agent. Both phones 254.

AMONG MEN OF AFFAIRS.

Walter Parker arrived here yesterday from Sacramento.

United States Senator-elect Frank P. Flint also has reached home from a jolly North.

Political tongues at once began wagging with the arrival of these two, who have whip hands in the purveying of patronage.

Parker, as boss of the "push," has been at the State capital, driving the nails in the narrow path mapped out for them. The ears of his cohorts here were open for news from the front, which is Walter.

The first bit of gossip passed out after Parker's arrival is that Assistant Postmaster W. H. Harrison is to be collector of customs for the port of Los Angeles, succeeding John C. Allen, who at the expiration of his present term will have served eight years.

Harrison, who has been associated closely with "Brother Mot," worked hard in the campaign that resulted in the election of Mr. Flint and there is no division of opinion as to his ability to command one of the choicest plums at the disposal of the new Senator. With the early departure of Mr. Flint for Washington there is renewed interest among the job-hunters in the matter of patronage.

The infant prodigy, Oscar Lawler, it is said to have an inside track for appointment to the position of United States District Attorney, although there are those who profess the belief that this plum will fall into the lap of John G. Mott.

No one but Leo Youngworth, it is claimed, is considered for United States Marshal, while no definite decision has yet been reached as to appointments to the positions of Register and Receiver of the United States Land Office. In this connection it has been noised that the President recently has requested the incumbents of similar office at New Orleans.

The opinion is general among members of the "push" that Senator Flint will have something to say in connection with the appointment of a successor to United States District Attorney Woodworth at San Francisco. Although a hard fight is being made in some quarters to have Mr. Woodworth superseded on the expiration of his term on March 2, one day before the new Senator takes the oath of office, it is said that Mr. Flint will oppose all move and will ask for the appointment of Robert T. Devlin.

While the eyes of many politicians are turned toward Federal offices to be passed out by the new United States senator, a horde of minor politicians is interested in the jobs that are to come with the appointment by the Governor of the three judges for the new departments of the Los Angeles County Superior Court.

The names of the appointees, it is expected, will be known next week.

Matters of interest in that respect now are the offices of the County Clerk and the Sheriff, for each new court will require a clerk and a bailiff to be appointed, respectively by the officials.

So far, only two names have been mentioned prominently for the new clerkships—Harley Riggins and Sam Lee. Both men are said to stand excellent chances of appointment.

Riggins has been a clerk in the office of County Clerk Keyes for two years and was in that office a year under the administration of Charles Bell. He is studying law, and covets the clerkship for the opportunity it will give him to become familiar with procedure.

Lee for many years was the chief in charge of the marriage license bureau, and has been a candidate for the nomination for County Clerk. Only recently he was translated from the clerkship in Department 1 of the Superior Court, the inference being that he is to have one of the new clerkships upon the establishment of the courts.

County Clerk Keyes, however, has not made known his intentions, and probably will not do so until the new courts are appointed.

At present the court clerkships command a salary of $115 a month, but it is expected that the Legislature will raise the bill that provides for an increase to $125.

As for the position of bailiff, which carries a salary of $90 a month, Sheriff Hamilton says he has had 100 applicants, with more coming every day.

WILL BRING ORCHIDS.

A Rare Flower Lover Will Come to Los Angeles With Collection of Rare Plants.

The second finest collection of orchids in the United States, the property of Dr. Randolph Schiffman of St. Paul, Minn., is to be brought to Los Angeles and placed permanently in this city or vicinity.

Dr. Schiffman is a brother of Dr. A. Schiffman of this city and is here on a two months' visit. He has stated that he is looking for a desirable place to purchase, and that he intends hereafter to spend his winters here, especially for the sake of his orchids.

These he has collected in his journeyings in many parts of the world; many of them having been secured during his visits to China and Japan. He will bring them all to California.

Dr. Schiffman is a member of the Commission on Streets in the St. Paul Council, and has taken a prominent part in that city's contest with the railroads over the attempt to impose a 5 per cent. tax on the company's gross earnings.

MAY WIN TITLE.

Los Angeles Man Claims to be Heir to Large Estate of English Nobility.

H. Lindsey, a mining man of this city, is awaiting a summons to England to look after his interests in the settlement of a famous estate to which he is an heir.

The affair is likely to occupy the attention of the House of Lords for many months, as there are many complications in his attempts to prove lineage of the claimants.

The claim is based on a claim for the possession of the most ancient barony in England, and which has been in abeyance for four centuries. The claimants are two women, the Countess of Yarborough, who holds the title of Baroness Conyers in her own right; the Countess of Powis, and Mr. Lindsey of Los Angeles. They claim they belong to the baronies of Fanconberg and Meynill.

It is said that it will be a gigantic task to explain the claims of these and that it cannot possibly be settled for several months. The case will be watched with interest by many English residents in this part of the city.

At the New Passenger Office

of the Pennsylvania lines at 115 West Fourth street, Los Angeles, one can learn all about travel facilities offered by the Pennsylvania system to Chicago, Philadelphia, New York and other eastern points. Frank Widney is the agent. Both phones 564.

THE MARK OF GOOD CLOTHES KNOW US FOR BEST VALUES

Last Call

—ON—

Green Tag Sale of Men's Suits and Overcoats.

HAVE BEEN $13.50 During the Sale.

WERE Worth up to $30.00 Before the Sale.

ARE NOW

#10

$1.10 for Manhattan Shirts worth $1.50 and $2.00. $1.65 for $2.50 $3 and $3.50 values.

Harris & Frank

LONDON CLOTHING CO. 317 TO 325 SOUTH SPRING STREET

Child's Shoes..

Staub's children's shoes possess the essentials of a perfect child's shoe.
Perfect shape.
Perfect fit.
Good leather.
Good style.
Many mothers buy the shoes for their whole family at Staub's.
One of the new spring shoes is a brown vici kid oxford, three buttons, $1.75 and $2.00, according to size.

C. M. STAUB SHOE CO.

255 South Broadway

AGAINST HER WILL.

Lady Curzon Sick of India, but Diplomatic Considerations Compel Her to Return.

[STAFF CORRESPONDENCE OF THE TIMES.]

LONDON, Feb. 1.—To her friends it is known that if Lady Curzon had her choice she would not return to India. For diplomatic reasons, however, she is bound to go. When she returned to London last time she made no secret of the fact that she was heartily sick of Indian life. The climate does not agree with her and she declares that her ambitions are satisfied and that she would rather settle down in a quiet country residence and devote herself to the bringing up of her children to whom she is greatly attached. But the Indian Office says she must return to her post as Vicereine so that the entertaining of the native princes and aristocracy may go on.

It is well known that Lord Curzon is a man of ungovernable temper and frequently when he has come into conflict with some of the Indian officials Lady Curzon has been the means of smoothing matters over. During his House of Commons days he used to allow himself to suffer from violent outbursts of wrath when he reached home in the early hours of the morning. If anyone had crossed swords with him in debate and he had not come out on top, the household would know about it immediately he set foot within doors. John Dillon irritated him more than any other member of Parliament in the House of Commons. "That damned Dillon" became such a frequent expression with him that the servants used to account for his temper by repeating the epithet among themselves.

Feared Being Hypnotized.

Mr. George Westinghouse, the famous inventor of the air brake, has a remarkable power over men. An incident demonstrating this occurred in the president's office in one of the large the Pittsburgh banks a few years ago. The president's private telephone rang several times, and finally answering it the president said: "Mr. Smith is not in now."

A visitor hearing the remark looked astonished, and asked: "Mr. Smith, why did you tell him that you were not in?"

Mr. Smith answered: "That was Mr. Westinghouse at the other end of the line. He is a peculiar man and has a marvelous influence over other men. It is impossible to refuse him when he asks for anything. He wanted me to come to see him, and if I should go and he asked me for a large sum of money I would let him have it. And we are not now in a position to make the loan."—[The World's Work.

To Cure a Cold in One Day.

Take Laxative Bromo Quinine Tablets. All druggists refund money if it fails to cure. G. W. Grove's signature on each box. 25c.

Infants Thrive.

Mrs. Ellen Babbitt, Superintendent of the Chicago Home for the Friendless, 3559 Vincennes ave., Chicago, says, "Our infants thrive on Sunbrights California Baby Food, and we are gratified with the results we have had from using it."

Wash Waists

New—Unmistakably New

Even the $1.25 Lawn Waists—which is as low a price as one can safely pay—have the new "Leg-o'-mutton" sleeve, the stock collar of the same material, the proper cuffs and all the little touches that mark them "Spring 1905."

Regarding the more costly sorts—the $5 to $25 kinds—this gathering entirely outclasses any exhibit ever before brought to the Southwest.

Waists of excellent quality white lawn, with wide and narrow tucks—crisp, dainty waists that will stand frequent trips to the laundry..... $1.25

Waists of fine white lawn with small black polkadots..... $1.75

Waists of real Irish linen with four 1-inch wide tucks on each side and daintily embroidred band down front..... $3.50

Waists of leather colored linen elaborately embroidered in dark brown..... $8.75

Waists of exceedingly fine white lawn; front of allover embroidery; yoke and girdle of fine tucks, the yoke with set-in embroidery..... $10.50

Hosiery Specially Priced

Hosiery of unassailable quality—none of the trashy sort here. To get SUCH hosiery at a third to half under actual value is something that ought to induce prompt action on your part.

For Women

$2.50 values $1.50—Pure, bright silk thread in allover and lace boot effects; splendid $2.50 values at $1.50 a pair.

Extra values at 50c—New lisle thread stockings in the latest shades of tan, brown, pongee, champagne, blue, pearl and gray.

50c and 75c values; 3 pairs for $1—Fine drop-stitch lisle thread in allover and lace boot effects; Rembrandt and Richelieu ribbed

For Children

25c and 35c values, 3 pairs for 50c—Fine ribbed black cotton stockings in all weights; sizes 6 to 10.

Odd sizes in cashmere hose at same prices.

And a lot of infants' black and colored cashmere stockings at 3 pairs for 50c—less than half their average worth. Samples, though—so you're not likely to find two pairs alike.

J. W. Robinson Company BOSTON DRY GOODS STORE

Coulter Dry Goods Co.

The mails make us all neighbors. You can shop as safely and satisfactorily at this store by letter as if you were here in person

Every Saturday hundreds of men visit Coulter's Furnishing Goods Counters, to supply their needs from the best selected stocks of Men's Goods in town. But our best customers for men's goods are women—for many men detest shopping and prefer to have their wives buy for them.

Men's medium and winter-weight underwear—sizes somewhat broken—at liberal reductions from regular prices.

We carry all the wanted weights in linen mesh—the ideal underwear for this climate. Dr. Deimel's, Belfast and Ramie.

The Golf Shirts for spring are ready whenever you are. You know the advantages of early selections; $1.00, $1.25 and $1.50.

Rain or shine, cravenette coats come in handy. The fact that we are going to quit keeping cravenettes and mackintoshes means reduced prices—now.

Broken lines of Outing Flannel Skirts for children; 50c sorts at 35c; the 75c quality at 50c for quick clearance.

Arnold's Knit Drawers for children are the correct thing during this damp weather; all sizes; 35c to 60c a pair.

Wool Waists Cut to $1.00

We are particularly anxious to close out all short lots of wool and mohair waists—to make room on the sales counters for the new spring stocks of silk and wash waists.

Plain and fancy effects—one to three of a kind—$2.00, $3.00 and $4.00 values, are marked at a dollar in order to dispose of them as quickly as possible.

Most of these waists are medium and light weights, which may be worn the year round.

$5.00 New Silk Waists

A specially selected line of fine Taffeta Silk Waists at $5—worth, without exaggeration, fully $7.50; pleated fronts and back; new, full sleeves; French gray, pink, light blue, navy, brown, white and black. On display and sale today—second aisle right of entrance.

Golf Jackets

We've entirely too many Golf Jackets in stock, and are determined to dispose of a number of them today—even at a loss; Eton style; fancy dots on white or colored grounds; regular value $7.50; Sale price $5.00.

Fancy Golf Vests, sleeveless, at half regular price—formerly $2.00; now $1 each.

Notion Sale

Hat Pins—black or white heads, assorted sizes; put up one dozen on a card; usually 10c and 15c a dozen—today 5c.

Toilette Pins—dull and bright jet; also white heads; 1¼ to 4-inch lengths; usually 5c and 10c a dozen—today 2 dozen for 5c.

Hooks and Eyes—Japan or silver; all sizes; some with the "hump;" odd lots of 5c and 10c sorts—today 2 cards for 5c.

Corset Clasps—kid or linen covered; assorted sizes; some of them slightly soiled; regular 10c and 15c qualities—today 5c a pair.

Ribbons at 25c

Scotch Plaid Pebble Taffeta; also in shepherd checks; black and white and different color combinations—35c to 40c values—at 25c a yard today.

Another line; changeable Taffetas, in all the newest spring shadings; 6 inches wide; worth fully 50c, at 35c a yard today.

Chimpan Ponge Silk Crepes, 27 in. wide, worth $2.00—at $1.00 a yard today.

Coulter Dry Goods Co.,

315 to 325 South Broadway.

Pianos

Direct from the manufacturers Leading makes. Call at the warehouse.

1217 and 1219 E. Fourteenth St.

S. A. Brown & Co.

TOURIST

We Have MOVED —TO— TENTH AND MAIN STREETS.

The removal from our old factory on North Main Street has now been completed. Come and see us and our

"TOURIST" AUTOMOBILES.

AUTO VEHICLE CO.,

Successors to the Parrott Carriage Manufacturing Company.

TOURIST

TOURIST TOURIST

RICH METAL ORNAMENTS

We have recently added a nice line of Metal Ornaments in shapes of Vases, Ewers, Urns, Trays, Jewel Boxes, etc., etc. They are specially attractive, and will prove useful as well as ornamental.

Prices are very reasonable, ranging from $1.00 to $5.00.

See display in Third St. window.

H. F. VOLLMER & CO.

On Broadway Cor. 3d.

DON'T MISS IT

A demonstration of Dunne's Lantern Slide and Photo. Colors, will be given at our store for one week from 10 a.m. to 4 p.m. We extend a cordial invitation to all.

HOWLAND & CO.

213 So. Broadway

H. JEVNE CO.

Fresh, Delicious Candies

Stick candy, sugar candy, chocolates, French Bon Bons—all the kinds you ever heard of and some kinds that will be new to you. Whether you want to spend a nickel, a dime or a dollar, every piece of candy you get will be fresh and pure and good. Wouldn't you like a box of these good candies to nibble on Sunday?

SMOKE JEVNE'S FINE CIGARS

208-210 S. Spring St.—Wilcox Building

Drink mineral water at the innovation. Munyon, Apollinaris, Buchanan Hepto Salts and all the others.

10%

Discount on Brushes....

LAST CALL

The great brush sale ends tonight. Supply your needs today while you can get any hair brush, tooth brush, nail brush, cloth brush, or any kind of brush at 10 per cent. less than regular price. Remember! the sale ends tonight. Telephone if you can't come.

Phone or mail orders carefully filled

Home Phone Ex. 491 Sunset Main 491

Off Vaughn Drug Co.

S. F. BOTHWELL, Pres. H. M. NEWLON, Sec'y

DONNELL'S

The old Southern cook, famous for her baking, can't beat anyone making hot biscuits who uses Donnell's Phosphate Baking Powder. Raises them light as a feather. Pounds 30c.

BAKING POWDER

ENERGY PUDDING

Convenient. Why, you can make, bake and serve in twenty minutes. Just as good warmed over next day; never any waste, and cheap. Ten cents will feed fifteen people.

Table Delicacies...

Ehman Olives, Alligator Pears, Eastern Cider, Pineapples, Rhubarb, Artichokes, Peatland Celery, Hothouse Cucumbers

Lots more too numerous to Mention.

LUDWIG & MATTHEWS

133-35 South Main Phones 550

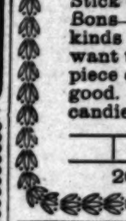

The Teeth in Front....

are the most conspicuous, but those further back are the most useful, so you want to save them all. This can generally be done if the visit to this office is not left until the eleventh hour. Our system of dentistry is modern. Skillful treatment. Prices moderate.

Dr. M. E. Spinks THE DENTIST

Tel. Home 6432 Spinks' Block, Cor. Fifth and Hill

No waiting and wishing—the waiters wait on YOU promptly.... Try it for lunch today.

LEVY'S Third and Main

"Catch the Thought"

A. J. Hamilton & Son, 311 S. Broadway

GOOD IN PIES, CAKES, PUDDINGS AND COOKIES

NONE SUCH MINCE MEAT

In 2-Pie 10c Packages with List of Valuable Premiums. MERRELL-SOULE CO. SYRACUSE, NEW YORK

Short-O

Is a vegetable cooking oil, superior to butter, lard or other animal fats, more economical and easier to use.

Quart and gallon cans

All Grocers

Profit Sharing Sale

Makes Large Saving To Housekeepers

Sale Now On

Come Early

Great American Importing Tea Co.

Our 100 Stores Help Us to Help You

425 S. Broadway, 2825 Pasadena ave., Los Angeles. Pasadena, 130 E. Colorado st. Long Beach, 220 Pine ave. Pomona, 421 W. Second st. Riverside, 351 Main st. San Bernardino, 425 Third st. Redlands, 11 E. State st. Santa Monica, 227 Third st. Santa Ana, 200 E. Fourth st.

CITRUS WASHING POWDER

Easy Washing with Citrus No Rubbing No Rough Hands

Oriental Rugs Genuine

Auction Sale TODAY

BIG STOCK

412 South Spring St.

LINOLEUM.

Large stock—55c per yard. T. BILLINGTON CO. 314 South Broadway

Public Advertising.

Notice of Sale of Property for Delinquent Assessment Levied to Pay the Expenses for Opening of 32nd Street Between Maple Avenue and Trinity Street in the City of Los Angeles.

Notice is hereby given that, pursuant to the provision of the Statutes of the State of California relative to the collection of assessments to pay the expenses of opening and widening streets within municipalities, I, JAMES HANLEY, Street Superintendent of the City of Los Angeles, will on Saturday, the 25th day of February, 1905, at 10 o'clock a.m., in the office of the Street Superintendent of the City of Los Angeles, in the City Hall in said city, sell at public auction for lawful money of the United States, all the property described in the following delinquent list of assessments for the opening of Thirty-second street, between Maple avenue and Trinity street, attached to this notice, upon which property the delinquent assessments described in said list are a lien, together with the costs and penalties accruing thereon, unless said assessments shall be paid before said sale, together with the costs and penalties thereon.

No.	OWNER.	DESCRIPTION OF PROPERTY.	Amount of Assessment.	1 Per Cent. Penalty.....	Advertising.	Total Amount.
5	Mary A. Shaw	Lot 16, Shafer & Lanterman's Resubdivision of the Dimmick Tract	$ 2.90	$ .15	$ .50	$ 3.55
7	Jessie N. Baker	Lot 87, Shafer & Lanterman's Resubdivision of the Dimmick Tract	2.90	.15	.50	3.55
8	Omar A. Rogers	Lot 88, Shafer & Lanterman's Resubdivision of the Dimmick Tract	3.90	.50	.50	4.90
10	Omar A. Rogers	Lot 87, Shafer & Lanterman's Resubdivision of the Dimmick Tract	3.90	.50	.50	4.90
37	Maria J. Rose	Lot 16, F. D. Lanterman's Subdivision of the Maudlin Tract	2.90	.15	.50	3.55
42	Annie Peters	Lot 30, F. D. Lanterman's Subdivision of the Maudlin Tract	1.60	.05	.50	1.55
48	T. Post and E. A. Rowan	Lot 168, Ford Tract	2.00	.15	.50	3.65
67	Aksa Olson	Lot 160, Ford Tract	19.20	.97	.50	20.77
72	Charles V. Crellin	Lot 80, Ford Tract	3.90	.20	.50	4.60
73	W. J. Gretten	Lot 82, Ford Tract	3.90	.20	.50	4.60
74	Frank Donovan	Lot 81, Ford Tract	3.90	.20	.50	4.60
76	Minnie Childs	Lot 118, Ford Tract	3.10	.16	.50	3.76
80	Frank Donovan	Lot 118, Ford Tract	3.90	.20	.50	4.60
81	Warren Hillsary	Lot 122, Ford Tract	3.10	.16	.50	3.76
82	Geo. F. Williams	Lot 120, Ford Tract	3.00	.15	.50	3.65

JAMES HANLEY,
Street Superintendent.

ORDINANCE NO. 10,546.

[New Series]

An Ordinance declaring the intention of the Mayor and Council of the City of Los Angeles to establish the grade of Warren street, from Echandia street to Brooklyn avenue.

The Mayor and Council of the City of Los Angeles do ordain as follows:

Section 1. That it is the intention of the Council of the City of Los Angeles to establish the grade of

WARREN STREET,

from Echandia street to Brooklyn avenue as follows:

At the intersection with Echandia street the grade shall be 237.92 at the northeast corner and 232.77 at the northwest corner, as now established on Echandia street.

At a point on the west side opposite the northeast corner of Echandia street the grade shall be 248.00 at the southwest corner, 247.60 at the southeast corner, 248.00 at the northeast corner and 240.40 at the northwest corner.

At points 140 feet north of the north line of Kearney street the grade shall be 251.45 on the east side and 244.85 on the west side.

At points 240 feet north of the north line of Kearney street the grade shall be 255.29 on the east side and 254.10 on the west side.

At the north line of Kearney street the grade shall be 257.80 on the east side and 254.45 on the west side.

At points 140 feet north of the north line of Kearney street the grade shall be 262.48 on the east side and 254.62 on the west side.

At points 220 feet north of the north line of Kearney street the grade shall be 263.30 on the east side and 254.50 on the west side.

At points 240 feet north of the north line of Kearney street the grade shall be 261.76 on the east side and 254.38 on the west side.

At points 280 feet north of the north line of Kearney street the grade shall be 261.66 on the east side and 254.26 on the west side.

At the intersection with Brooklyn avenue the grade shall be 259.00 at the southeast corner and 254.00 at the southwest corner, as now established on Brooklyn avenue.

And at all points between said designated points the grade shall be established so as to conform to a straight line drawn between said designated points.

Elevations are in feet and above a plane which is 225 feet below City datum plane.

Sec. 2. The City Clerk shall certify to the passage of this Ordinance and shall cause the same to be published for ten days in the Los Angeles Daily Times, and thereupon and thereafter it shall take effect and be in force.

I hereby certify that the foregoing Ordinance was adopted by the Council of the City of Los Angeles at its meeting of February 13, 1905.

H. J. LELANDE,
City Clerk.

Approved this 15th day of February, 1905.

OWEN McALEER,
Mayor.

2-17-18 101

ORDINANCE NO. 10,547.

[New Series]

An Ordinance declaring the intention of the Mayor and Council of the City of Los Angeles to establish the grade of Westlake avenue and Bonnie Brae street and the alley parallel thereto, from its southern terminus to its northern terminus, between Miramar street and First street.

The Mayor and Council of the City of Los Angeles do ordain as follows:

Section 1. That it is the intention of the Council of the City of Los Angeles to establish the grade of

ALLEY

between Bonnie Brae street and Westlake avenue, and parallel thereto, from its southern terminus to its northern terminus, between Miramar street and First street, as follows:

At the southern terminus of said Alley the grade shall be 248.00 at the southwest corner, 247.60 at the southeast corner, 248.00 at the northeast corner and 240.40 at the northwest corner.

At a point on the east side 120 feet north of the southern terminus the grade shall be 244.80 and 245.20 at a point on the west side opposite thereto.

At a point on the east side 140 feet north of the southern terminus the grade shall be 242.17 and 242.57 at a point on the west side opposite thereto.

At a point on the east side 160 feet north of the southern terminus the grade shall be 239.54 and 239.94 at a point on the west side opposite thereto.

At a point on the east side 180 feet north of the southern terminus the grade shall be 236.91 and 237.31 at a point on the west side opposite thereto.

At a point on the east side 200 feet north of the southern terminus the grade shall be 234.28 and 234.68 at a point on the west side opposite thereto.

At the intersection with the cross Alley south of First street the grade shall be 231.65 at the southwest and northwest corners and 232.05 at the southeast and northeast corners.

At a point on the east side 220 feet north of the southern terminus the grade shall be 232.06 and 232.06 at a point on the west side opposite thereto.

At a point on the east side 500 feet north of the southern terminus the grade shall be 224.82 and 224.78 at a point on the west side opposite thereto.

At a point on the east side 320 feet north of the southern terminus the grade shall be 226.17 and 226.13 at a point on the west side opposite thereto.

At a point on the east side 340 feet north of the southern terminus the grade shall be 227.10 and 227.04 at a point on the west side opposite thereto.

At a point on the east side 360 feet north of the southern terminus the grade shall be 227.62 and 227.53 at a point on the west side opposite thereto.

At the intersection of the east line of said Alley with the south line of said Alley the grade shall be 230.00.

At the intersection of the west line of said Alley with the north line of said Alley the grade shall be 230.00.

And at all points between said designated points the grade shall be established so as to conform to a straight line drawn between said designated points.

Elevations are in feet and above a plane which is 225 feet below City datum plane.

Sec. 2. The City Clerk shall certify to the passage of this Ordinance and shall cause the same to be published for ten days in the Los Angeles Daily Times, and thereupon and thereafter it shall take effect and be in force.

I hereby certify that the foregoing Ordinance was adopted by the Council of the City of Los Angeles at its meeting of February 6, 1905.

H. J. LELANDE,
City Clerk.

Approved this 8th day of February, 1905.

OWEN McALEER,
Mayor.

2-10-19 10t

Notice of Public Work.

Public notice is hereby given that on Monday, the 16th day of January, A.D. 1905, the Council of the City of Los Angeles did, at its meeting on said day, adopt an Ordinance of Intention, numbered 10471, New Series, to have the following work done, to wit:

Section 1. That it is the intention of the City Council of the City of Los Angeles to close up, vacate and abandon, for street purposes, all that portion of

MAIN STREET,

a public street of the City of Los Angeles, along the westerly line thereof, between Bruno street and Redondo street, described as follows, to wit:

Beginning at a point in the westerly line of Redondo street, distant 40 feet northwesterly, measured at right angles, from the adopted center line of Main street, as shown on the records of the City Engineer's office of the City of Los Angeles; thence southwesterly and parallel with said adopted center line of Main street to a point in the northerly line of Bruno street; thence northwesterly at right angles to said center line of Main street, a distance of one foot to a point; thence northeasterly in a direct line to a point in the southerly line of Redondo street, distant 39.18 feet, measured at right angles, from said center line of Main street; thence northwesterly along said westerly line of Redondo street to the point of beginning, including so much of said strip of land as lies within the lines of College street produced southeasterly.

Sec. 2. That the exterior boundaries of the district of land to be affected by said work of improvement are hereby specified and described to be as follows, to wit:

Beginning at a point in the westerly line of Redondo street, distant 50 feet northwesterly, measured at right angles from the northwesterly line of Main street; thence northwesterly in a direct line and parallel with said northwesterly line of Main street to a point in the northerly line of Bruno street, said point being 50 feet northwesterly line of Bruno street; to said northwesterly line of Main street; thence northeasterly along said northwesterly line of Main street to the southwesterly line of Redondo street; thence northwesterly along said westerly line of Redondo street to the point of beginning; excepting therefrom so much of said land which is now a part of any public street or alley.

Reference is hereby made to said Ordinance of Intention for further particulars.

JAMES HANLEY,
Street Superintendent.

By C. ROY McKEON, Deputy. 2-13-22 10t

ORDINANCE NO. 10,545.

[New Series]

An Ordinance declaring the intention of the Mayor and Council of the City of Los Angeles to establish the grade of Fourth street, from Main street to Broadway.

The Mayor and Council of the City of Los Angeles do ordain as follows:

Section 1. That it is the intention of the Council of the City of Los Angeles to establish the grade of

FOURTH STREET,

from Main street to Broadway, as follows:

At the intersection with Main street the grade shall be 263.00 at the northwest and southwest corners, as now established on Main street.

At the intersection with Spring street the grade shall be 269.00 at the northeast, northwest, southeast and southwest corners.

At the intersection with Broadway the grade shall be 268.00 at the northeast and southeast corners, as now established on Broadway.

And at all points between said designated points the grade shall be established so as to conform to a straight line drawn between said designated points.

Elevations are in feet and above a plane which is 225 feet below City datum plane.

Sec. 2. The City Clerk shall certify to the passage of this Ordinance and shall cause the same to be published for ten days in the Los Angeles Daily Times, and thereupon and thereafter it shall take effect and be in force.

I hereby certify that the foregoing Ordinance was adopted by the Council of the City of Los Angeles at its meeting of February 6, 1905.

H. J. LELANDE,
City Clerk.

Approved this 8th day of February, 1905.

OWEN McALEER,
Mayor.

2-10-19 10t

Notice of Public Work.

Public notice is hereby given that on Monday, the 23d day of January, A.D. 1905, the Council of the City of Los Angeles did, at its meeting on said day, adopt an Ordinance of Intention, Numbered 10485, New Series, to have the following work done, to wit:

Section 1. That it is the intention of the City Council of the City of Los Angeles to close up, vacate and abandon, for alley purposes, that certain

ALLEY

in the Wiesendanger City Tract, as per map recorded in Book 10, page 1, Miscellaneous Records of Los Angeles County, described as follows, to wit:

Beginning at the most westerly corner of lot 58 of the Wiesendanger City Tract, as recorded in Book 10, at page 1, Miscellaneous Records of Los Angeles County; thence southeasterly in a direct line to the most southerly corner of lot 60, said Wiesendanger City Tract; thence southwesterly in a direct line to the most southerly corner of lot 71, said Tract; thence northwesterly in a direct line to the most northerly corner of said lot 71; thence northeasterly in a direct line to the point of beginning; excepting therefrom so much of said land which is now a part of any public street or alley.

Reference is hereby made to said Ordinance of Intention for further particulars.

JAMES HANLEY,
Street Superintendent.

By C. ROY McKEON, Deputy. 2-13-22 10t

ORDINANCE NO. 10,543.

[New Series]

An Ordinance declaring the intention of the Mayor and Council of the City of Los Angeles to establish the grade of Fifty-first street, from South Park avenue to Main street.

The Mayor and Council of the City of Los Angeles do ordain as follows:

Section 1. That it is the intention of the Council of the City of Los Angeles to establish the grade of

FIFTY-FIRST STREET,

from South Park avenue to Main street, as follows:

At the intersection with South Park avenue the grade shall be 167.90 at the northwest corner and 164.76 at the southwest corner, as now established on South Park avenue.

At the intersection with Walnath street the grade shall be 168.62 at the southeast corner and 168.80 at the southwest corner.

At the intersection with San Pedro street the grade shall be 164.00 at the northeast corner and 164.50 at the northwest corner, as now established on San Pedro street, 164.00 at the southeast corner and 163.90 at the southwest corner.

At the intersection with Los Angeles street the grade shall be 163.17 at the northeast corner, 162.80 at a point on the south side opposite thereto and 162.94 at the northwest corner.

At the intersection with Main street the grade shall be 161.73 at the northeast corner and 161.58 at the southeast corner, as now established on Main street.

And at all points between said designated points the grade shall be established so as to conform to a straight line drawn between said designated points.

Elevations are in feet and above a plane which is 225 feet below City datum plane.

Sec. 2. The City Clerk shall certify to the passage of this Ordinance and shall cause the same to be published for ten days in the Los Angeles Daily Times, and thereupon and thereafter it shall take effect and be in force.

I hereby certify that the foregoing Ordinance was adopted by the Council of the City of Los Angeles at its meeting of February 6, 1905.

H. J. LELANDE,
City Clerk.

Approved this 8th day of February, 1905.

OWEN McALEER,
Mayor.

2-10-19 10t

Notice to Contractors.

Sealed proposals for the delivery of about 20,000,000 sewer brick and about 30,000 barrels of cement to the Outfall Sewer, the Main Sewers and the Interior Sewer System will be received at the office of the City Clerk of the City of Los Angeles, California, until 11 a.m. of Monday, February 20, 1905.

All proposals must be upon forms furnished by the city and must be accompanied by a certified check drawn to the order of the City Clerk of the City of Los Angeles, for the sum of five hundred ($500) dollars.

The city reserves the right to reject any or all bids.

Forms of proposals, copies of the specifications and all necessary information will be furnished to prospective bidders by the City Engineer. Each bidder is required to familiarize himself with the localities from and to which delivery is to be made.

Each bid must be submitted in a sealed envelope, addressed "H. J. Lelande, City Clerk, Los Angeles, California," and indorsed "Proposals for delivering sewer brick and cement."

Los Angeles, Cal., February 9, 1905.

H. J. LELANDE,
City Clerk.

2-9-19 10t

ORDINANCE NO. 10,548.

[New Series]

An Ordinance declaring the intention of the Mayor and Council of the City of Los Angeles to establish the grade of Echandia street, from Echandia street to Brooklyn avenue.

The Mayor and Council of the City of Los Angeles do ordain as follows:

Section 1. That it is the intention of the Council of the City of Los Angeles to establish the grade of

ECHANDIA STREET,

from Echandia street to Brooklyn avenue, as follows:

At the intersection with Echandia street the grade shall be 237.92 at the northeast corner and 232.77 at the northwest corner, as now established on Echandia street.

At a point on the west side opposite the northeast corner of Echandia street the grade shall be 248.00 at the southwest corner, 247.60 at the southeast corner, 248.00 at the northeast corner and 240.40 at the northwest corner.

At points 140 feet north of the north line of Kearney street the grade shall be 251.45 on the east side and 244.85 on the west side.

At points 240 feet north of the north line of Kearney street the grade shall be 255.29 on the east side and 254.10 on the west side.

At the north line of Kearney street the grade shall be 257.80 on the east side and 254.45 on the west side.

At points 140 feet north of the north line of Kearney street the grade shall be 262.48 on the east side and 254.62 on the west side.

At points 220 feet north of the north line of Kearney street the grade shall be 263.30 on the east side and 254.50 on the west side.

At points 240 feet north of the north line of Kearney street the grade shall be 261.76 on the east side and 254.38 on the west side.

At points 280 feet north of the north line of Kearney street the grade shall be 261.66 on the east side and 254.26 on the west side.

At the intersection with Brooklyn avenue the grade shall be 259.00 at the southeast corner and 254.00 at the southwest corner, as now established on Brooklyn avenue.

And at all points between said designated points the grade shall be established so as to conform to a straight line drawn between said designated points.

Elevations are in feet and above a plane which is 225 feet below City datum plane.

Sec. 2. The City Clerk shall certify to the passage of this Ordinance and shall cause the same to be published for ten days in the Los Angeles Daily Times, and thereupon and thereafter it shall take effect and be in force.

I hereby certify that the foregoing Ordinance was adopted by the Council of the City of Los Angeles at its meeting of February 6, 1905.

H. J. LELANDE,
City Clerk.

Approved this 8th day of February, 1905.

OWEN McALEER,
Mayor.

2-10-19 10t

Notice of Public Work.

Public notice is hereby given that on Monday, the 23d day of January, A.D. 1905, the Council of the City of Los Angeles did, at its meeting on said day, adopt an Ordinance of Intention, Numbered 10486, New Series, to have the following work done, to wit:

Section 1. That it is the intention of the City Council of the City of Los Angeles to close up, vacate and abandon, for alley purposes, that certain

ALLEY

lying easterly from and parallel with Avenue Fifty-two and extending from the southerly line of Granada street to the southerly line of said Hampton Terrace, as shown upon said map.

Sec. 2. That the exterior boundaries of the district of land to be affected by said work or improvement are hereby specified and declared to be as follows, to wit:

Beginning at the most southerly corner of lot 88 of Hampton Terrace, as hereinbefore mentioned; thence northwesterly in a direct line to the most westerly corner of lot 86, said Hampton Terrace; thence southeasterly along the northerly line of said lot 86 to the most easterly corner of said lot 86; thence easterly in a direct line to the northeasterly corner of lot 6, said Hampton Terrace; thence southerly in a direct line to the intersection of the easterly line of lot 106, said Hampton Terrace, with the southerly line of said lot 106; thence southwesterly in a direct line to the point of beginning; excepting therefrom so much of said land which is now a part of any public street or alley.

Reference is hereby made to said Ordinance of Intention for further particulars.

JAMES HANLEY,
Street Superintendent.

By C. ROY McKEON, Deputy. 2-13-22 10t

ORDINANCE NO. 10,545.

[New Series]

An Ordinance declaring the intention of the Mayor and Council of the City of Los Angeles to establish the grade of Fourth street, from Main street to Broadway.

The Mayor and Council of the City of Los Angeles do ordain as follows:

Section 1. That it is the intention of the Council of the City of Los Angeles to establish the grade of

FOURTH STREET,

from Main street to Broadway, as follows:

At the intersection with Main street the grade shall be 263.00 at the northwest and southwest corners, as now established on Main street.

At the intersection with Spring street the grade shall be 269.00 at the northeast, northwest, southeast and southwest corners.

At the intersection with Broadway the grade shall be 268.00 at the northeast and southeast corners, as now established on Broadway.

And at all points between said designated points the grade shall be established so as to conform to a straight line drawn between said designated points.

Elevations are in feet and above a plane which is 225 feet below City datum plane.

Sec. 2. The City Clerk shall certify to the passage of this Ordinance and shall cause the same to be published for ten days in the Los Angeles Daily Times, and thereupon and thereafter it shall take effect and be in force.

I hereby certify that the foregoing Ordinance was adopted by the Council of the City of Los Angeles at its meeting of February 6, 1905.

H. J. LELANDE,
City Clerk.

Approved this 8th day of February, 1905.

OWEN McALEER,
Mayor.

2-10-19 10t

Notice Inviting Proposals.

Notice is hereby given that sealed proposals will be received by the City Clerk of the City of Los Angeles up to 11 o'clock a.m. of Monday, February 20th, 1905, for the purchase from the City of Los Angeles any or all of the following:

1 Weber 10-H.P. gasoline engine with subbase complete.

1 Worthington 16-in. Conoical Centrifugal Pump.

1 15-inch Gate.

46 feet of 8-inch 5-ply Strip Belt.

1 Douglass Suction Pump, 12x8-in.

1 Weir Friction Clutch Pulley.

1 3240-Gal. Galv. Iron Tank.

1 Rotary Air Pump.

22 feet 10-inch Riveted Pipe (dipped).

1 Engine Blank 12 ft. by 30 ft., 16 feet high to eaves, made of matched boards.

All located near Slauson avenue, about ¼ mile west of Western avenue, and information as to the exact location may be obtained from the City Engineer.

A certified check, payable to H. J. Lelande, City Clerk, in 10 per cent. of amount of bid must accompany each proposal as a guarantee that the bidder will purchase articles bid upon. Council reserves the right to reject any or all bids.

By order of the Council of the City of Los Angeles.

H. J. LELANDE,
City Clerk.

2-13-19 9t

Public Advertising.

Notice of Street Work.

Public notice is hereby given that on Monday, the 23d day of January, A.D. 1905, the Council of the City of Los Angeles, did, at its meeting on said day, adopt an Ordinance of Intention, Numbered 10,476 (New Series,) to have the following work done, to wit:

1st. That

NEW HAMPSHIRE AVENUE

in said city from the south line of San Marino street to the north line of Eleventh street, including all intersections of streets (excepting such portions of said street and intersections as are required by law to be kept in order or repair by any person or company having railroad tracks thereon, and also excepting such portions as have already been graded and graveled and accepted,) be graded and graveled to the official grade in accordance with the plans and profile on file in the office of the City Engineer and specifications for the construction of graveled streets in that City of Los Angeles on file in the office of the City Clerk of said city, said specifications being No. 18 (New Series,) and adopted by Ordinance No. 8671 (New Series.)

2nd. That a cement curb be constructed along each line of the roadway of said New Hampshire avenue from the south line of San Marino street to the north line of Eleventh street (excepting along such portions of the line of said roadway upon which a cement or granite curb has already been constructed to the official line and grade,) in accordance with specifications for constructing cement curbs, on file in the office of the City Clerk, said specifications being No. 1 (New Series,) and adopted by Ordinance No. 8572 (New Series.)

3rd. That a cement sidewalk five (5) feet in width be constructed along each side of said New Hampshire avenue from the south line of Tenth street (excepting such portions of said street between said points along which a cement or asphalt sidewalk six (6) feet in width has been constructed to the official line and grade,) said sidewalk to be constructed in accordance with specifications for constructing cement sidewalks on file in the office of the City Clerk of said city, said specifications being No. 2 (New Series,) and adopted by Ordinance No. 8572 (New Series.)

4th. That a cobble-paved gutter be constructed along each line of the roadway of said New Hampshire avenue from the south line of San Marino street to the north line of Tenth street (excepting along such portions of the line of said roadway upon which a cement gutter has already been constructed to the official line and grade,) in accordance with specifications for constructing cobble-paved gutters on file in the office of the City Clerk, said specifications being No. 7 (New Series,) and adopted by Ordinance No. 8572 (New Series.)

5th. That a 36-inch cement pipe culvert be constructed across New Hampshire avenue, together with (two (2) concrete end walls and one (1) cobble-paved apron. Said culvert is to cross the west line of New Hampshire avenue at a point 225 feet south of the south line of Tenth street, and the east line of said New Hampshire avenue at a point 275 feet south of the south line of Tenth street.

All of said work is to be done in accordance with the plans, profiles, cross-sections therefor on file in the office of the City Engineer of said city, and in accordance with specifications for the construction of cement sidewalks on file in the office of the City Clerk of said city, said specifications being No. 18 (New Series,) and adopted by Ordinance No. 8572 (New Series.)

Sec. 2. The Council of said city hereby finds upon estimate of the City Engineer that the total cost of said improvement will be greater than fifty cents per front foot along each line of said street, including the cost of intersections, and it is hereby determined in pursuance of an Act of the Legislature of the State of California, approved February 27, 1893, as amended by an Act of the Legislature amending said last named act, which amending act became a law March 2, 1903, that bonds shall be issued to represent the cost of said improvement. Said bonds shall be serial, extending over a period of ten years, an even proportion of the principal sum of which shall be payable annually, on the second day of January of each year, per coupon, after their date until the whole are paid, and to bear interest at the rate of seven (7) per cent. per annum, payable semi-annually on the second days of January and July of each and every year.

Reference is hereby made to said Ordinance of Intention for further particulars.

JAMES HANLEY,
Street Superintendent.

By C. ROY McKEON, Deputy. 2-13-19 6t

Notice of Public Work.

Public notice is hereby given that on Monday, the 23d day of January, A.D. 1905, the Council of the City of Los Angeles did, at its meeting on said day, adopt an Ordinance of Intention, Numbered 10480 (New Series,) to have the following work done, to wit:

Section 1. That it is the intention of the City Council of the City of Los Angeles to close up, vacate and abandon, for street and alley purposes, all of the streets and alleys being public streets and alleys of the City of Los Angeles, in Hampton Terrace, described as follows, to wit:

All that portion of

GRANADA STREET

between the easterly line of Avenue Fifty-two and the westerly line of Avenue Fifty-four, as shown upon map of Hampton Terrace, recorded in Book 5 of Maps, at page 114, Records of Los Angeles county;

Also all that portion of

HIRAM AVENUE

from Granada street to its northerly terminus, as shown upon said map;

Also all that portion of

ALLEY PLACE

between the easterly line of Avenue Fifty-three and the westerly line of Avenue Fifty-four, as shown upon said map;

Also all that portion of

AVENUE FIFTY-THREE

from the southerly line of said Hampton Terrace to the northerly line of said Hampton Terrace, as shown upon said map;

Also, the

ALLEY

lying easterly from and parallel with Avenue Fifty-two and extending from the southerly line of Granada street to the southerly line of said Hampton Terrace, as shown upon said map.

Sec. 2. That the exterior boundaries of the district of land to be affected by said work or improvement are hereby specified and declared to be as follows, to wit:

Beginning at the most southerly corner of lot 88 of Hampton Terrace, as hereinbefore mentioned; thence northwesterly in a direct line to the most westerly corner of lot 86, said Hampton Terrace; thence northeasterly along the northerly line of said lot 86 to the most easterly corner of said lot 86; thence easterly in a direct line to the northeasterly corner of lot 6, said Hampton Terrace; thence southerly in a direct line to the intersection of the easterly line of lot 106, said Hampton Terrace, with the southerly line of said lot 106; thence southwesterly in a direct line to the point of beginning; excepting therefrom so much of said land which is now a part of any public street or alley.

Reference is hereby made to said Ordinance of Intention for further particulars.

JAMES HANLEY,
Street Superintendent.

By C. ROY McKEON, Deputy. 2-13-22 10t

Notice of Street Work.

Public notice is hereby given that on Monday, the 23d day of January, A.D. 1905, the Council of the City of Los Angeles did, at its meeting on said day, adopt an Ordinance of Intention, Numbered 10477, New Series, to have the following work done, to wit:

1st. That a cement curb be constructed along the easterly line of the roadway of

FLOWER STREET

from the southerly line of Temple street to a point 242.06 feet south of the southerly line of Temple street and from a point 301.55 feet south of the southerly line of Temple street to the southerly line of Court street (excepting along such portions of the line of said roadway upon which a cement or granite curb has already been constructed to the official line and grade,) in accordance with specifications for constructing cement curbs, on file in the office of the City Clerk, said specifications being No. 1 (New Series) and adopted by Ordinance No. 8572 (New Series.)

2nd. That a cement curb be constructed along the westerly line of the roadway of said Flower street from the southerly line of Temple street to the southerly line of Court street (excepting along such portions of the line of said roadway upon which a cement or granite curb has already been constructed to the official line and grade,) in accordance with specifications for constructing cement curbs, on file in the office of the City Clerk, said specifications being No. 1 (New Series) and adopted by Ordinance No. 8572 (New Series.)

3rd. That a cement sidewalk five (5) feet in width be constructed along each side of said Flower street from the southerly curb line of Temple street to the southerly line of Court street (excepting such portions of said street between said points along which a cement or asphalt sidewalk six (6) feet in width has been constructed to the official line and grade,) said sidewalk to be constructed in accordance with specifications for constructing cement sidewalks on file in the office of the City Clerk of said city, said specifications being No. 2 (New Series) and adopted by Ordinance No. 8572 (New Series.)

Reference is hereby made to said Ordinance of Intention for further particulars.

JAMES HANLEY,
Street Superintendent.

By C. ROY McKEON, Deputy. 2-13-22 10t

Notice of Public Work.

Public notice is hereby given that on Monday, the 16th day of January, A.D. 1905, the Council of the City of Los Angeles did, at its meeting on said day, adopt an Ordinance of Intention, Numbered 10,470 (New Series,) to have the following work done, to wit:

Section 1. That it is the intention of the City Council of the City of Los Angeles to close up, vacate and abandon, for street purposes, certain portions of

DOLORES DRIVE, MARCIA DRIVE AND MAITMAN AVENUE,

respectively, public streets of the City of Los Angeles, in the All View Acres, described as follows, to wit:

All that portion of Dolores Drive, between Lucile avenue and the northerly line of lot 6, Block 33, Hancock's Survey, as shown upon map of the All View Acres, as per map recorded in Book 9, at page 151, Records of Los Angeles County;

Also: All that portion of Marcia Drive from Dolores Drive to Imogen avenue, as shown upon map of the All View Acres, southeast corner, as now established on Fifty-second street.

Also: All that portion of Maitman avenue from Marcia Drive to the easterly line of Childs Heights, as shown upon said map of the All View Acres.

Sec. 2. That the exterior boundaries of the district of land to be affected by said work or improvement are hereby specified and declared to be as follows, to wit:

Beginning at the most northerly corner of Lot 120, said All View Acres, as hereinbefore mentioned; thence southwesterly in a direct line to the most westerly corner of said Lot 120; thence south 62 deg., 14 min., 30 sec. east 349.46 feet to a point; thence south 27 deg. 3 min. west 1960 feet to a point; thence southeasterly in a direct line to the most northerly corner of Lot 115, said All View Acres; thence northeasterly in a direct line to the most northerly corner of said Lot 104; thence northeasterly in a direct line to the most easterly corner of Lot 126, said All View Acres; thence northwesterly in a direct line to the intersection of the northerly line of Marcia Drive with the easterly line of Imogen avenue; thence northwesterly in a direct line to the most easterly corner of Lot 119, said All View Acres; thence northwesterly in a direct line to the most northerly corner of said Lot 120, said All View Acres, to the point of beginning; excepting therefrom any land therein contained which is now a part of any public street or alley.

Reference is hereby made to said Ordinance of Intention for further particulars.

JAMES HANLEY,
Street Superintendent.

By C. ROY McKEON, Deputy. 2-13-22 10t

Notice of Street Work.

Public Notice is hereby given that on Monday, the 23d day of January, A.D. 1905, the Council of the City of Los Angeles did, at its meeting on said day, adopt an Ordinance of Intention, Numbered 10477, New Series, to have the following work done, to wit:

1st. That a cement curb be constructed along the easterly line of the roadway of

FLOWER STREET

from the southerly line of Temple street to a point 242.06 feet south of the southerly line of Temple street and from a point 301.55 feet south of the southerly line of Temple street to the southerly line of Court street (excepting along such portions of the line of said roadway upon which a cement or granite curb has already been constructed to the official line and grade,) in accordance with specifications for constructing cement curbs, on file in the office of the City Clerk, said specifications being No. 1 (New Series) and adopted by Ordinance No. 8572 (New Series.)

2nd. That a cement curb be constructed along the westerly line of the roadway of said Flower street from the southerly line of Temple street to the southerly line of Court street (excepting along such portions of the line of said roadway upon which a cement or granite curb has already been constructed to the official line and grade,) in accordance with specifications for constructing cement curbs, on file in the office of the City Clerk, said specifications being No. 1 (New Series) and adopted by Ordinance No. 8572 (New Series.)

3rd. That a cement sidewalk five (5) feet in width be constructed along each side of said Flower street from the southerly curb line of Temple street to the southerly line of Court street (excepting such portions of said street between said points along which a cement or asphalt sidewalk six (6) feet in width has been constructed to the official line and grade,) said sidewalk to be constructed in accordance with specifications for constructing cement sidewalks on file in the office of the City Clerk of said city, said specifications being No. 2 (New Series) and adopted by Ordinance No. 8572 (New Series.)

Reference is hereby made to said Ordinance of Intention for further particulars.

JAMES HANLEY,
Street Superintendent.

By C. ROY McKEON, Deputy. 2-13-22 10t

Notice of Public Work.

Public notice is hereby given that on Monday, the 16th day of January, A.D. 1905, the Council of the City of Los Angeles did, at its meeting on said day, adopt an Ordinance of Intention, Numbered 10469 (New Series,) to have the following work done, to wit:

Section 1. That it is the intention of the City Council of the City of Los Angeles to close up, vacate and abandon, for street purposes, all that portion of

CONCORD STREET,

a public street of the City of Los Angeles from the southerly line of Court street to a point 245 feet southerly therefrom, described as follows, to wit:

Beginning at a point in the southerly line of Fourth street distant 22 feet southeasterly from the most easterly corner of lot 1, block A of the Mountain View Tract, as per map recorded in Book 24, at page 85, Miscellaneous Records of Los Angeles County; thence southeasterly along said southerly line of Fourth street 28 feet to a point; thence southwesterly and parallel with the easterly line of said block A, 245 feet to a point; thence northwesterly and parallel with said southerly line of Fourth street 28 feet to a point; thence northeasterly and parallel with said easterly line of block A, 245 feet to the point of beginning.

Sec. 2. That the exterior boundaries of the district of land to be affected by said work or improvement are hereby specified and declared to be as follows, to wit:

Beginning at a point in the southerly line of Fourth street distant 60 feet southeasterly from the most easterly corner of lot 1, block A of the Mountain View Tract, as hereinbefore mentioned; thence southeasterly along said southerly line of Fourth street 28 feet to a point; thence southwesterly and parallel with the easterly line of said block A a distance of 245 feet to a point; thence northwesterly and parallel with said southerly line of Fourth street 28 feet to a point; thence northeasterly in a direct line to the point of beginning.

Reference is hereby made to said Ordinance of Intention for further particulars.

JAMES HANLEY,
Street Superintendent.

By C. ROY McKEON, Deputy. 2-13-22 10t

Notice of Public Work.

Public notice is hereby given that on Monday, the 16th day of January, A.D. 1905, the Council of the City of Los Angeles did, at its meeting on said day, adopt an Ordinance of Intention, Numbered 10,468 (New Series,) to have the following work done, to wit:

Section 1. That it is the intention of the City Council of the City of Los Angeles to close up, vacate and abandon, for street purposes, certain portions of

CONCORD STREET,

a public street of the City of Los Angeles from the southerly line of Court street to a point 245 feet southerly therefrom, described as follows, to wit:

Beginning at a point in the southerly line of Fourth street distant 22 feet southeasterly from the most easterly corner of lot 1, block A of the Mountain View Tract, as per map recorded in Book 24, at page 85, Miscellaneous Records of Los Angeles County; thence southeasterly along said southerly line of Fourth street 28 feet to a point; thence southwesterly and parallel with the easterly line of said block A, 245 feet to a point; thence northwesterly and parallel with said southerly line of Fourth street 28 feet to a point; thence northeasterly and parallel with said easterly line of block A, 245 feet to the point of beginning.

Sec. 2. That the exterior boundaries of the district of land to be affected by said work or improvement are hereby specified and declared to be as follows, to wit:

Beginning at a point in the southerly line of Fourth street distant 60 feet southeasterly from the most easterly corner of lot 1, block A of the Mountain View Tract, as hereinbefore mentioned; thence southeasterly along said southerly line of Fourth street 28 feet to a point; thence southwesterly and parallel with the easterly line of said block A a distance of 245 feet to a point; thence northwesterly and parallel with said southerly line of Fourth street 28 feet to a point; thence northeasterly in a direct line to the point of beginning.

Reference is hereby made to said Ordinance of Intention for further particulars.

JAMES HANLEY,
Street Superintendent.

By C. ROY McKEON, Deputy. 2-13-22 10t

Notice of Public Work.

Public notice is hereby given that on Monday, the 16th day of January, A.D. 1905, the Council of the City of Los Angeles did, at its meeting on said day, adopt an Ordinance of Intention, Numbered 10,467 (New Series,) to have the following work done, to wit:

1st. That a cement curb be constructed along each line of the roadway of

TEMPLE STREET,

from the westerly line of Belmont avenue to the produced easterly line of Burta street, (excepting along such portions of the line of said roadway upon which a cement or granite curb has already been constructed to the official line and grade,) in accordance with specifications for constructing cement curbs, on file in the office of the City Clerk, said specifications being No. 1 (New Series) and adopted by Ordinance No. 8572 (New Series.)

2nd. That a cement sidewalk six (6) feet in width be constructed along each side of said Temple street from the westerly line of Belmont avenue to the produced easterly line of Burta street, (excepting such portions of said street between said points along which a cement or asphalt sidewalk six (6) feet in width has been constructed to the official line and grade,) said sidewalk to be constructed in accordance with specifications for constructing cement sidewalks on file in the office of the City Clerk of said city, said specifications being No. 2 (New Series,) and adopted by Ordinance No. 8572 (New Series.)

3rd. That a brick concrete catch-basin together with iron grating and cover and 14-inch drain from the northerly side of said Temple street at the southwesterly corner of Temple and Newhall street in accordance with the plans therefor on file in the office of the City Engineer of said city.

Sec. 2. The Council of said city hereby finds upon estimate of the City Engineer, that the total cost of said improvement will be greater than fifty cents per front foot along each line of said street, including the cost of intersections, and it is hereby determined, in pursuance of an Act of the Leg

blic Advertising.

e of Award of Contract.

to Statutes and to the Resolution
of the City Council of the City of
es, adopted February 13, 1905, di-
notice, notice is hereby given
Council, in open session, on the
ebruary, 1905, opened, examined
ublicly declared all sealed pro-
offered for the following work,

POLSOM STREET

from the easterly line of Ste
westerly line of Dobinson stree
intersections of streets (except
portions of said street and inte
required by law to be kept in
epair by any person or compa
ks thereon, and also excepting
portions as have already been
graveled and accepted,) be grade
in accordance with the plans
on file in the office of the City
and specifications for the construc
ravel streets in the City of Los
ein the office of the City Clerk
ing No. 1 (New Series) and
adopted by Ordinance No. 8672 (New
ries.)

A cement curb be constructed
line of the roadway of said Pol-
rom the easterly curb line of Ste
westerly line of Dobinson stree
ending such portions of the line of
upon which a cement or granite
been constructed to the official
grade,) in accordance with the
on file in the office of the City C
ing No. 1 (New Series) and adopted
Ordinance No. 8672 (New Series.)

A cement sidewalk five (5) feet
width be constructed along each side of
to be constructed along the north
of said Washington street to alley be-
ton and Hoover streets and the
Hoover street (south of Wash-
ton,) except Vermont avenue.

A cobble-paved gutter be con-
each side of said Polsom street
alley line of Soto street to the
of the first alley east of said
and from a point 284 feet west
ley line of Dobinson street (ex-
such portions of the line of
upon which a cement or granite
been constructed to the official line
grade and also excepting around
of any alley or street and intersection
may be had to be done in accordance
person or company having railroad
thereon.)

Said gutters shall be three and one-half (3½)
feet in width; and said gutters shall be constructed in
accordance with the plans and profiles therefor on
file in the office of the City Engineer, and in accord-
ance with specifications for the construction of cob-
ble-paved gutters on file in the office of the City
Clerk, said specifications being No. 3 (New
Series) and adopted by Ordinance No. 8672 (New
Series.)

A cement sidewalk six (6) feet in width be constructed along each side of
Soto street to the produced east line of Washington street.

THE WASHINGTON STREET

from the center line of Fig-
ueroa street to the produced east line of
Washington street, ordering certain work
to be done on Washington street.

The Council of the City of Los
Angeles do ordain as follows:

Section 1. That the Council of the City of
Los Angeles deems it to be required by the
public interest and convenience, and hereby
orders that the following street work be done,
to wit:

That said

WASHINGTON STREET

from the center line of Figueroa street to the produced east line of Washington street, including all intersections of streets, alleys and portions of said street and alley as are required by law to be kept in repair by any person or company having railroad tracks thereon, and also excepting such portions as have already been graded and graveled and accepted, as provided by the specifications for said work, and paved with cobble stone concrete base and asphaltic concrete surface, with asphalt wearing surface, Class B, said specifications being No. 7 (New Series) and adopted by Ordinance No. 8672 (New Series.)

A cement curb be constructed along each side of said Washington street from the easterly curb line of Figueroa street to the westerly curb line of Figueroa street, and from the southerly curb line of Washington street to the northerly curb line of Vermont avenue; thence northeasterly in a direct line to the southeasterly corner of lot 17 of Tarble's Resubdivision of the south 190 feet of lot 1, all of lot 2, and the east 30 feet of lot 3 of Strohm's subdivision of lot 5, Freeman Tract, and the westerly corner of said lot 17; thence northeasterly in a direct line to the most westerly corner of said lot 17; thence southeasterly in a direct line to the northeasterly corner of lot 24 of E. M. Funk's Subdivision of the Wilbernor Tract, as per map of said tract recorded in Book 23, page 53, Miscellaneous Records of Los Angeles County; thence southeasterly in a direct line to the northeasterly corner of lot 1 of said Funk's Subdivision; thence southeasterly in a direct line to the northeasterly corner of lot 6 of said Funk's Subdivision; thence southeasterly in a direct line to the most northerly corner of lot 1 of said Funk's Subdivision; thence southeasterly in a direct line to the most northerly corner of lot 1 of Block 1 of Rosedale Heights Tract, as per map of said tract recorded in Book 19, page 23, Miscellaneous Records of Los Angeles County; thence westerly, along the northerly line of said lot 1 and said northerly line produced to a point in the westerly line of Chester street; thence southwesterly in a direct line to the northeasterly corner of lot 2 of said Rosedale Heights Tract, as per map of said tract recorded in Book 25, page 100, Miscellaneous Records of Los Angeles County; thence southerly in a direct line to the northeasterly corner of lot 40 of said Resubdivision; thence westerly in a direct line to the northwesterly corner of lot 1 of said resubdivision; thence southerly in a direct line to the point where the westerly line of said lot 1 intersects the northerly line of Washington street; thence southeasterly in a direct line to the northwesterly corner of lot 4, block 12 of West Adams Heights, as per map of said Heights recorded in Book 2, pages 13 and 14, of Maps, Records of Los Angeles County; thence southeasterly in a direct line to the southwesterly corner of said lot 4; thence northeasterly in a direct line to the southwesterly corner of said lot 5; thence easterly in a direct line to the southeasterly corner of said lot 5, block 12 of Adams Heights; thence northeasterly in a direct line to the most northerly corner of said lot 5; thence northwesterly in a direct line to the most northerly corner of lot 4, block 12 of said Heights; thence northeasterly in a direct line to the most northerly corner of lot 1, block 12 of said Heights; thence northeasterly in a direct line to the most northerly corner of lot 1, block 2, of Bell's Addition, as per map of said addition recorded in Book 7, page 42, Miscellaneous Records of Los Angeles County; thence northeasterly in a direct line to the most northerly corner of lot 5, block 2 of said Bell's Addition; thence northeasterly in a direct line to the most northerly corner of lot 1, block 2 of said Bell's Addition; thence northeasterly in a direct line to the most northerly corner of lot 4, block 1 of said Bell's Addition; thence northeasterly in a direct line to the most northerly corner of lot 1, block 1 of said Bell's Addition; thence northeasterly in a direct line to the most northerly corner of lot 4, block B of Tract No. 4 of the Aurora Tract, as per map of said tract recorded in Book 13, page 49, Miscellaneous Records of Los Angeles County; thence northeasterly in a direct line to the most northerly corner of lot 1, block B of said Tract No. 4; thence northeasterly in a direct line to the most northerly corner of lot 4, block A of said Tract No. 4; thence northeasterly in a direct line to the most northerly corner of lot 1, block A of said Tract No. 4; thence northeasterly in a direct line to the most northerly corner of lot 4, block 9 of the Dunlap Tract, as per map of said tract recorded in Book 14, page 4, Miscellaneous Records of Los Angeles County; thence westerly in a direct line to the most northerly corner of said lot 1; thence northwesterly in a direct line to the most northerly corner of lot 1 of said Aurora Tract; thence southwesterly in a direct line to the most northerly corner of lot 9 of the Dunlap Tract, as per map of said tract recorded in Book 14, page 4, Miscellaneous Records of Los Angeles County; thence westerly in a direct line to the northwesterly corner of said lot 9; thence westerly in a direct line to a point in the easterly line of lot 25 of the Reid Addition to Los Angeles, as per map of said addition recorded in Book 15, page 5, Miscellaneous Records of Los Angeles County, said point being distant 11 feet southerly from the northeasterly corner of said lot 25; thence northeasterly in a direct line to the northeasterly corner of said lot 25; thence westerly in a direct line to the northwesterly corner of said lot 27 of said Reid Addition; thence northwesterly in a direct line to the northeasterly corner of lot 28 of the Bubler Tract, as per map of said tract recorded in Book 13, page 85, Miscellaneous Records of Los Angeles County; thence westerly in a direct line to the most northerly corner of said lot 28; thence northwesterly in a direct line to the northeasterly corner of lot 27 of said Tract; thence northeasterly in a direct line to the most northerly corner of said lot 27; thence northwesterly in a direct line to the northeasterly corner of lot 25 of said Tract; thence northwesterly in a direct line to the most northerly corner of said lot 25; thence westerly in a direct line to the northwesterly corner of said lot 25; thence southwesterly in a direct line to the most northerly corner of lot 24 of said Tract; thence southwesterly in a direct line to the most northerly corner of lot 23 of said Tract; thence southwesterly in a direct line to the most northerly corner of lot 22 of said Tract; thence southwesterly in a direct line to the most northerly corner of lot 21 of said Tract; thence southwesterly in a direct line to the most northerly corner of lot 20 of said Tract; thence southwesterly in a direct line to the most northerly corner of lot 19 of said Tract; thence southwesterly in a direct line to the most northerly corner of lot 18 of said Tract; thence southwesterly in a direct line to the most northerly corner of lot 17 of said Tract; thence southwesterly in a direct line to the most northerly corner of lot 16 of said Tract; thence southwesterly in a direct line to the most northerly corner of lot 15 of said Tract; thence southwesterly in a direct line to the most northerly corner of lot 14 of said Tract; thence southwesterly in a direct line to the most northerly corner of lot 13 of said Tract; thence southwesterly in a direct line to the most northerly corner of lot 12 of said Tract; thence southwesterly in a direct line to the most northerly corner of lot 11 of said Tract; thence southwesterly in a direct line to the most northerly corner of lot 10 of said Tract; thence southwesterly in a direct line to the most northerly corner of lot 9 of said Tract; thence southwesterly in a direct line to the most northerly corner of lot 8 of said Tract; thence southwesterly in a direct line to the most northerly corner of lot 7 of said Tract; thence southwesterly in a direct line to the most northerly corner of lot 6 of said Tract; thence southwesterly in a direct line to the most northerly corner of lot 5 of said Tract; thence southwesterly in a direct line to the most northerly corner of lot 4 of said Tract; thence southwesterly in a direct line to the most northerly corner of lot 3 of said Tract; thence southwesterly in a direct line to the most northerly corner of lot 2 of said Tract; thence southwesterly in a direct line to the most northerly corner of lot 1 of said Tract; thence southwesterly in a direct line to the most northerly corner of lot 1 of said Aurora Tract; thence southwesterly in a direct line to the most northerly corner of lot 1 of said Tract No. 4; thence southwesterly in a direct line to the most northerly corner of lot 4, block B of said Tract No. 4; thence southwesterly in a direct line to the most northerly corner of lot 1, block B of said Tract No. 4; thence southwesterly in a direct line to the most northerly corner of lot 4, block A of said Tract No. 4; thence southwesterly in a direct line to the most northerly corner of lot 1, block A of said Tract No. 4; thence southwesterly in a direct line to the most northerly corner of lot 4, block 1 of said Bell's Addition; thence southwesterly in a direct line to the most northerly corner of lot 1, block 1 of said Bell's Addition; thence southwesterly in a direct line to the most northerly corner of lot 4, block 2 of said Bell's Addition; thence southwesterly in a direct line to the most northerly corner of lot 1, block 2 of said Bell's Addition; thence southwesterly in a direct line to the most northerly corner of lot 4, block 3 of said Bell's Addition; thence southwesterly in a direct line to the most northerly corner of lot 1, block 3 of said Bell's Addition; thence southwesterly in a direct line to the most northerly corner of lot 4, block 4 of said Bell's Addition; thence southwesterly in a direct line to the most northerly corner of lot 1, block 4 of said Bell's Addition; thence southwesterly in a direct line to the most northerly corner of lot 4, block 5 of said Bell's Addition; thence southwesterly in a direct line to the most northerly corner of lot 1, block 5 of said Bell's Addition; thence southwesterly in a direct line to the most northerly corner of lot 4, block 6 of said Bell's Addition; thence southwesterly in a direct line to the most northerly corner of lot 1, block 6 of said Bell's Addition; thence southwesterly in a direct line to the most northerly corner of lot 4, block 7 of said Bell's Addition; thence southwesterly in a direct line to the most northerly corner of lot 1, block 7 of said Bell's Addition; thence southwesterly in a direct line to the most northerly corner of lot 4, block 8 of said Bell's Addition; thence southwesterly in a direct line to the most northerly corner of lot 1, block 8 of said Bell's Addition; thence southwesterly in a direct line to the most northerly corner of lot 4, block 9 of said Bell's Addition; thence southwesterly in a direct line to the most northerly corner of lot 1, block 9 of said Bell's Addition; thence southwesterly in a direct line to the most northerly corner of lot 4, block 10 of said Bell's Addition; thence southwesterly in a direct line to the most northerly corner of lot 1, block 10 of said Bell's Addition; thence southwesterly in a direct line to the most northerly corner of lot 4, block 11 of said Bell's Addition; thence southwesterly in a direct line to the most northerly corner of lot 1, block 11 of said Bell's Addition; thence southwesterly in a direct line to the most northerly corner of lot 4, block 12 of said Bell's Addition; thence southwesterly in a direct line to the most northerly corner of lot 1, block 12 of said Bell's Addition; thence southwesterly in a direct line to the most northerly corner of lot 4, block 13 of said Bell's Addition; thence southwesterly in a direct line to the most northerly corner of lot 1, block 13 of said Bell's Addition; thence southwesterly in a direct line to the most northerly corner of lot 4, block 14 of said Bell's Addition; thence southwesterly in a direct line to the most northerly corner of lot 1, block 14 of said Bell's Addition; thence southwesterly in a direct line to the most northerly corner of lot 4, block 15 of said Bell's Addition; thence southwesterly in a direct line to the most northerly corner of lot 1, block 15 of said Bell's Addition; thence southwesterly in a direct line to the most northerly corner of lot 4, block 16 of said Bell's Addition; thence southwesterly in a direct line to the most northerly corner of lot 1, block 16 of said Bell's Addition; thence southwesterly in a direct line to the most northerly corner of lot 4, block 17 of said Bell's Addition; thence southwesterly in a direct line to the most northerly corner of lot 1, block 17 of said Bell's Addition; thence southwesterly in a direct line to the most northerly corner of lot 4, block 18 of said Bell's Addition; thence southwesterly in a direct line to the most northerly corner of lot 1, block 18 of said Bell's Addition; thence southwesterly in a direct line to the most northerly corner of lot 4, block 19 of said Bell's Addition; thence southwesterly in a direct line to the most northerly corner of lot 1, block 19 of said Bell's Addition; thence southwesterly in a direct line to the most northerly corner of lot 4, block 20 of said Bell's Addition; thence southwesterly in a direct line to the most northerly corner of lot 1, block 20 of said Bell's Addition; thence southwesterly in a direct line to the most northerly corner of lot 4, block 21 of said Bell's Addition; thence southwesterly in a direct line to the most northerly corner of lot 1, block 21 of said Bell's Addition; thence southwesterly in a direct line to the most northerly corner of lot 4, block 22 of said Bell's Addition; thence southwesterly in a direct line to the most northerly corner of lot 1, block 22 of said Bell's Addition; thence southwesterly in a direct line to the most northerly corner of lot 4, block 23 of said Bell's Addition; thence southwesterly in a direct line to the most northerly corner of lot 1, block 23 of said Bell's Addition; thence southwesterly in a direct line to the most northerly corner of lot 4, block 24 of said Bell's Addition; thence southwesterly in a direct line to the most northerly corner of lot 1, block 24 of said Bell's Addition; thence southwesterly in a direct line to the most northerly corner of lot 4, block 25 of said Bell's Addition; thence southwesterly in a direct line to the most northerly corner of lot 1, block 25 of said Bell's Addition; thence southwesterly in a direct line to the most northerly corner of lot 4, block 26 of said Bell's Addition; thence southwesterly in a direct line to the most northerly corner of lot 1, block 26 of said Bell's Addition; thence southwesterly in a direct line to the most northerly corner of lot 4, block 27 of said Bell's Addition; thence southwesterly in a direct line to the most northerly corner of lot 1, block 27 of said Bell's Addition; thence southwesterly in a direct line to the most northerly corner of lot 4, block 28 of said Bell's Addition; thence southwesterly in a direct line to the most northerly corner of lot 1, block 28 of said Bell's Addition; thence southwesterly in a direct line to the most northerly corner of lot 4, block 29 of said Bell's Addition; thence southwesterly in a direct line to the most northerly corner of lot 1, block 29 of said Bell's Addition; thence southwesterly in a direct line to the most northerly corner of lot 4, block 30 of said Bell's Addition; thence southwesterly in a direct line to the most northerly corner of lot 1, block 30 of said Bell's Addition; thence southwesterly in a direct line to the most northerly corner of lot 4, block 31 of said Bell's Addition; thence southwesterly in a direct line to the most northerly corner of lot 1, block 31 of said Bell's Addition; thence southwesterly in a direct line to the most northerly corner of lot 4, block 32 of said Bell's Addition; thence southwesterly in a direct line to the most northerly corner of lot 1, block 32 of said Bell's Addition; thence southwesterly in a direct line to the most northerly corner of lot 4, block 33 of said Bell's Addition; thence southwesterly in a direct line to the most northerly corner of lot 1, block 33 of said Bell's Addition; thence southwesterly in a direct line to the most northerly corner of lot 4, block 34 of said Bell's Addition; thence southwesterly in a direct line to the most northerly corner of lot 1, block 34 of said Bell's Addition; thence southwesterly in a direct line to the most northerly corner of lot 4, block 35 of said Bell's Addition; thence southwesterly in a direct line to the most northerly corner of lot 1, block 35 of said Bell's Addition; thence southwesterly in a direct line to the most northerly corner of lot 4, block 36 of said Bell's Addition; thence southwesterly in a direct line to the most northerly corner of lot 1, block 36 of said Bell's Addition; thence southwesterly in a direct line to the most northerly corner of lot 4, block 37 of said Bell's Addition; thence southwesterly in a direct line to the most northerly corner of lot 1, block 37 of said Bell's Addition; thence southwesterly in a direct line to the most northerly corner of lot 4, block 38 of said Bell's Addition; thence southwesterly in a direct line to the most northerly corner of lot 1, block 38 of said Bell's Addition; thence southwesterly in a direct line to the most northerly corner of lot 4, block 39 of said Bell's Addition; thence southwesterly in a direct line to the most northerly corner of lot 1, block 39 of said Bell's Addition; thence southwesterly in a direct line to the most northerly corner of lot 4, block 40 of said Bell's Addition; thence southwesterly in a direct line to the most northerly corner of lot 1, block 40 of said Bell's Addition; thence southwesterly in a direct line to the most northerly corner of lot 4, block 41 of said Bell's Addition; thence southwesterly in a direct line to the most northerly corner of lot 1, block 41 of said Bell's Addition; thence southwesterly in a direct line to the most northerly corner of lot 4, block 42 of said Bell's Addition; thence southwesterly in a direct line to the most northerly corner of lot 1, block 42 of said Bell's Addition; thence southwesterly in a direct line to the most northerly corner of lot 4, block 43 of said Bell's Addition; thence southwesterly in a direct line to the most northerly corner of lot 1, block 43 of said Bell's Addition; thence southwesterly in a direct line to the most northerly corner of lot 4, block 44 of said Bell's Addition; thence southwesterly in a direct line to the most northerly corner of lot 1, block 44 of said Bell's Addition; thence southwesterly in a direct line to the most northerly corner of lot 4, block 45 of said Bell's Addition; thence southwesterly in a direct line to the most northerly corner of lot 1, block 45 of said Bell's Addition; thence southwesterly in a direct line to the most northerly corner of lot 4, block 46 of said Bell's Addition; thence southwesterly in a direct line to the most northerly corner of lot 1, block 46 of said Bell's Addition; thence southwesterly in a direct line to the most northerly corner of lot 4, block 47 of said Bell's Addition; thence southwesterly in a direct line to the most northerly corner of lot 1, block 47 of said Bell's Addition; thence southwesterly in a direct line to the most northerly corner of lot 4, block 48 of said Bell's Addition; thence southwesterly in a direct line to the most northerly corner of lot 1, block 48 of said Bell's Addition; thence southwesterly in a direct line to the most northerly corner of lot 4, block 49 of said Bell's Addition; thence southwesterly in a direct line to the most northerly corner of lot 1, block 49 of said Bell's Addition; thence southwesterly in a direct line to the most northerly corner of lot 4, block 50 of said Bell's Addition; thence southwesterly in a direct line to the most northerly corner of lot 1, block 50 of said Bell's Addition; thence southwesterly in a direct line to the most northerly corner of lot 4, block 51 of said Bell's Addition; thence southwesterly in a direct line to the most northerly corner of lot 1, block 51 of said Bell's Addition; thence southwesterly in a direct line to the most northerly corner of lot 4, block 52 of said Bell's Addition; thence southwesterly in a direct line to the most northerly corner of lot 1, block 52 of said Bell's Addition; thence southwesterly in a direct line to the most northerly corner of lot 4, block 53 of said Bell's Addition; thence southwesterly in a direct line to the most northerly corner of lot 1, block 53 of said Bell's Addition; thence southwesterly in a direct line to the most northerly corner of lot 4, block 54 of said Bell's Addition; thence southwesterly in a direct line to the most northerly corner of lot 1, block 54 of said Bell's Addition; thence southwesterly in a direct line to the most northerly corner of lot 4, block 55 of said Bell's Addition; thence southwesterly in a direct line to the most northerly corner of lot 1, block 55 of said Bell's Addition; thence southwesterly in a direct line to the most northerly corner of lot 4, block 56 of said Bell's Addition; thence southwesterly in a direct line to the most northerly corner of lot 1, block 56 of said Bell's Addition; thence southwesterly in a direct line to the most northerly corner of lot 4, block 57 of said Bell's Addition; thence southwesterly in a direct line to the most northerly corner of lot 1, block 57 of said Bell's Addition; thence southwesterly in a direct line to the most northerly corner of lot 4, block 58 of said Bell's Addition; thence southwesterly in a direct line to the most northerly corner of lot 1, block 58 of said Bell's Addition; thence southwesterly in a direct line to the most northerly corner of lot 4, block 59 of said Bell's Addition; thence southwesterly in a direct line to the most northerly corner of lot 1, block 59 of said Bell's Addition; thence southwesterly in a direct line to the most northerly corner of lot 4, block 60 of said Bell's Addition; thence southwesterly in a direct line to the most northerly corner of lot 1, block 60 of said Bell's Addition; thence southwesterly in a direct line to the most northerly corner of lot 4, block 61 of said Bell's Addition; thence southwesterly in a direct line to the most northerly corner of lot 1, block 61 of said Bell's Addition; thence southwesterly in a direct line to the most northerly corner of lot 4, block 62 of said Bell's Addition; thence southwesterly in a direct line to the most northerly corner of lot 1, block 62 of said Bell's Addition; thence southwesterly in a direct line to the most northerly corner of lot 4, block 63 of said Bell's Addition; thence southwesterly in a direct line to the most northerly corner of lot 1, block 63 of said Bell's Addition; thence southwesterly in a direct line to the most northerly corner of lot 4, block 64 of said Bell's Addition; thence southwesterly in a direct line to the most northerly corner of lot 1, block 64 of said Bell's Addition; thence southwesterly in a direct line to the most northerly corner of lot 4, block 65 of said Bell's Addition; thence southwesterly in a direct line to the most northerly corner of lot 1, block 65 of said Bell's Addition; thence southwesterly in a direct line to the most northerly corner of lot 4, block 66 of said Bell's Addition; thence southwesterly in a direct line to the most northerly corner of lot 1, block 66 of said Bell's Addition; thence southwesterly in a direct line to the most northerly corner of lot 4, block 67 of said Bell's Addition; thence southwesterly in a direct line to the most northerly corner of lot 1, block 67 of said Bell's Addition; thence southwesterly in a direct line to the most northerly corner of lot 4, block 68 of said Bell's Addition; thence southwesterly in a direct line to the most northerly corner of lot 1, block 68 of said Bell's Addition; thence southwesterly in a direct line to the most northerly corner of lot 4, block 69 of said Bell's Addition; thence southwesterly in a direct line to the most northerly corner of lot 1, block 69 of said Bell's Addition; thence southwesterly in a direct line to the most northerly corner of lot 4, block 70 of said Bell's Addition; thence southwesterly in a direct line to the most northerly corner of lot 1, block 70 of said Bell's Addition; thence southwesterly in a direct line to the most northerly corner of lot 4, block 71 of said Bell's Addition; thence southwesterly in a direct line to the most northerly corner of lot 1, block 71 of said Bell's Addition; thence southwesterly in a direct line to the most northerly corner of lot 4, block 72 of said Bell's Addition; thence southwesterly in a direct line to the most northerly corner of lot 1, block 72 of said Bell's Addition; thence southwesterly in a direct line to the most northerly corner of lot 4, block 73 of said Bell's Addition; thence southwesterly in a direct line to the most northerly corner of lot 1, block 73 of said Bell's Addition; thence southwesterly in a direct line to the most northerly corner of lot 4, block 74 of said Bell's Addition; thence southwesterly in a direct line to the most northerly corner of lot 1, block 74 of said Bell's Addition; thence southwesterly in a direct line to the most northerly corner of lot 4, block 75 of said Bell's Addition; thence southwesterly in a direct line to the most northerly corner of lot 1, block 75 of said Bell's Addition; thence southwesterly in a direct line to the most northerly corner of lot 4, block 76 of said Bell's Addition; thence southwesterly in a direct line to the most northerly corner of lot 1, block 76 of said Bell's Addition; thence southwesterly in a direct line to the most northerly corner of lot 4, block 77 of said Bell's Addition; thence southwesterly in a direct line to the most northerly corner of lot 1, block 77 of said Bell's Addition; thence southwesterly in a direct line to the most northerly corner of lot 4, block 78 of said Bell's Addition; thence southwesterly in a direct line to the most northerly corner of lot 1, block 78 of said Bell's Addition; thence southwesterly in a direct line to the most northerly corner of lot 4, block 79 of said Bell's Addition; thence southwesterly in a direct line to the most northerly corner of lot 1, block 79 of said Bell's Addition; thence southwesterly in a direct line to the most northerly corner of lot 4, block 80 of said Bell's Addition; thence southwesterly in a direct line to the most northerly corner of lot 1, block 80 of said Bell's Addition; thence southwesterly in a direct line to the most northerly corner of lot 4, block 81 of said Bell's Addition; thence southwesterly in a direct line to the most northerly corner of lot 1, block 81 of said Bell's Addition; thence southwesterly in a direct line to the most northerly corner of lot 4, block 82 of said Bell's Addition; thence southwesterly in a direct line to the most northerly corner of lot 1, block 82 of said Bell's Addition; thence southwesterly in a direct line to the most northerly corner of lot 4, block 83 of said Bell's Addition; thence southwesterly in a direct line to the most northerly corner of lot 1, block 83 of said Bell's Addition; thence southwesterly in a direct line to the most northerly corner of lot 4, block 84 of said Bell's Addition; thence southwesterly in a direct line to the most northerly corner of lot 1, block 84 of said Bell's Addition; thence southwesterly in a direct line to the most northerly corner of lot 4, block 85 of said Bell's Addition; thence southwesterly in a direct line to the most northerly corner of lot 1, block 85 of said Bell's Addition; thence southwesterly in a direct line to the most northerly corner of lot 4, block 86 of said Bell's Addition; thence southwesterly in a direct line to the most northerly corner of lot 1, block 86 of said Bell's Addition; thence southwesterly in a direct line to the most northerly corner of lot 4, block 87 of said Bell's Addition; thence southwesterly in a direct line to the most northerly corner of lot 1, block 87 of said Bell's Addition; thence southwesterly in a direct line to the most northerly corner of lot 4, block 88 of said Bell's Addition; thence southwesterly in a direct line to the most northerly corner of lot 1, block 88 of said Bell's Addition; thence southwesterly in a direct line to the most northerly corner of lot 4, block 89 of said Bell's Addition; thence southwesterly in a direct line to the most northerly corner of lot 1, block 89 of said Bell's Addition; thence southwesterly in a direct line to the most northerly corner of lot 4, block 90 of said Bell's Addition; thence southwesterly in a direct line to the most northerly corner of lot 1, block 90 of said Bell's Addition; thence southwesterly in a direct line to the most northerly corner of lot 4, block 91 of said Bell's Addition; thence southwesterly in a direct line to the most northerly corner of lot 1, block 91 of said Bell's Addition; thence southwesterly in a direct line to the most northerly corner of lot 4, block 92 of said Bell's Addition; thence southwesterly in a direct line to the most northerly corner of lot 1, block 92 of said Bell's Addition; thence southwesterly in a direct line to the most northerly corner of lot 4, block 93 of said Bell's Addition; thence southwesterly in a direct line to the most northerly corner of lot 1, block 93 of said Bell's Addition; thence southwesterly in a direct line to the most northerly corner of lot 4, block 94 of said Bell's Addition; thence southwesterly in a direct line to the most northerly corner of lot 1, block 94 of said Bell's Addition; thence southwesterly in a direct line to the most northerly corner of lot 4, block 95 of said Bell's Addition; thence southwesterly in a direct line to the most northerly corner of lot 1, block 95 of said Bell's Addition; thence southwesterly in a direct line to the most northerly corner of lot 4, block 96 of said Bell's Addition; thence southwesterly in a direct line to the most northerly corner of lot 1, block 96 of said Bell's Addition; thence southwesterly in a direct line to the most northerly corner of lot 4, block 97 of said Bell's Addition; thence southwesterly in a direct line to the most northerly corner of lot 1, block 97 of said Bell's Addition; thence southwesterly in a direct line to the most northerly corner of lot 4, block 98 of said Bell's Addition; thence southwesterly in a direct line to the most northerly corner of lot 1, block 98 of said Bell's Addition; thence southwesterly in a direct line to the most northerly corner of lot 4, block 99 of said Bell's Addition; thence southwesterly in a direct line to the most northerly corner of lot 1, block 99 of said Bell's Addition; thence southwesterly in a direct line to the most northerly corner of lot 4, block 100 of said Bell's Addition; thence southwesterly in a direct line to the most northerly corner of lot 1, block 100 of said Bell's Addition; thence southwesterly in a direct line to the most northerly corner of lot 4, block 101 of said Bell's Addition; thence southwesterly in a direct line to the most northerly corner of lot 1, block 101 of said Bell's Addition; thence southwesterly in a direct line to the most northerly corner of lot 4, block 102 of said Bell's Addition; thence southwesterly in a direct line to the most northerly corner of lot 1, block 102 of said Bell's Addition; thence southwesterly in a direct line to the most northerly corner of lot 4, block 103 of said Bell's Addition; thence southwesterly in a direct line to the most northerly corner of lot 1, block 103 of said Bell's Addition; thence southwesterly in a direct line to the most northerly corner of lot 4, block 104 of said Bell's Addition; thence southwesterly in a direct line to the most northerly corner of lot 1, block 104 of said Bell's Addition; thence southwesterly in a direct line to the most northerly corner of lot 4, block 105 of said Bell's Addition; thence southwesterly in a direct line to the most northerly corner of lot 1, block 105 of said Bell's Addition; thence southwesterly in a direct line to the most northerly corner of lot 4, block 106 of said Bell's Addition; thence southwesterly in a direct line to the most northerly corner of lot 1, block 106 of said Bell's Addition; thence southwesterly in a direct line to the most northerly corner of lot 4, block 107 of said Bell's Addition; thence southwesterly in a direct line to the most northerly corner of lot 1, block 107 of said Bell's Addition; thence southwesterly in a direct line to the most northerly corner of lot 4, block 108 of said Bell's Addition; thence southwesterly in a direct line to the most northerly corner of lot 1, block 108 of said Bell's Addition; thence southwesterly in a direct line to the most northerly corner of lot 4, block 109 of said Bell's Addition; thence southwesterly in a direct line to the most northerly corner of lot 1, block 109 of said Bell's Addition; thence southwesterly in a direct line to the most northerly corner of lot 4, block 110 of said Bell's Addition; thence southwesterly in a direct line to the most northerly corner of lot 1, block 110 of said Bell's Addition; thence southwesterly in a direct line to the most northerly corner of lot 4, block 111 of said Bell's Addition; thence southwesterly in a direct line to the most northerly corner of lot 1, block 111 of said Bell's Addition; thence southwesterly in a direct line to the most northerly corner of lot 4, block 112 of said Bell's Addition; thence southwesterly in a direct line to the most northerly corner of lot 1, block 112 of said Bell's Addition; thence southwesterly in a direct line to the most northerly corner of lot 4, block 113 of said Bell's Addition; thence southwesterly in a direct line to the most northerly corner of lot 1, block 113 of said Bell's Addition; thence southwesterly in a direct line to the most northerly corner of lot 4, block 114 of said Bell's Addition; thence southwesterly in a direct line to the most northerly corner of lot 1, block 114 of said Bell's Addition; thence southwesterly in a direct line to the most northerly corner of lot 4, block 115 of said Bell's Addition; thence southwesterly in a direct line to the most northerly corner of lot 1, block 115 of said Bell's Addition; thence southwesterly in a direct line to the most northerly corner of lot 4, block 116 of said Bell's Addition; thence southwesterly in a direct line to the most northerly corner of lot 1, block 116 of said Bell's Addition; thence southwesterly in a direct line to the most northerly corner of lot 4, block 117 of said Bell's Addition; thence southwesterly in a direct line to the most northerly corner of lot 1, block 117 of said Bell's Addition; thence southwesterly in a direct line to the most northerly corner of lot 4, block 118 of said Bell's Addition; thence southwesterly in a direct line to the most northerly corner of lot 1, block 118 of said Bell's Addition; thence southwesterly in a direct line to the most northerly corner of lot 4, block 119 of said Bell's Addition; thence southwesterly in a direct line to the most northerly corner of lot 1, block 119 of said Bell's Addition; thence southwesterly in a direct line to the most northerly corner of lot 4, block 120 of said Bell's Addition; thence southwesterly in a direct line to the most northerly corner of lot 1, block 120 of said Bell's Addition; thence southwesterly in a direct line to the most northerly corner of lot 4, block 121 of said Bell's Addition; thence southwesterly in a direct line to the most northerly corner of lot 1, block 121 of said Bell's Addition; thence southwesterly in a direct line to the most northerly corner of lot 4, block 122 of said Bell's Addition; thence southwesterly in a direct line to the most northerly corner of lot 1, block 122 of said Bell's Addition; thence southwesterly in a direct line to the most northerly corner of lot 4, block 123 of said Bell's Addition; thence southwesterly in a direct line to the most northerly corner of lot 1, block 123 of said Bell's Addition; thence southwesterly in a direct line to the most northerly corner of lot 4, block 124 of said Bell's Addition; thence southwesterly in a direct line to the most northerly corner of lot 1, block 124 of said Bell's Addition; thence southwesterly in a direct line to the most northerly corner of lot 4, block 125 of said Bell's Addition; thence southwesterly in a direct line to the most northerly corner of lot 1, block 125 of said Bell's Addition; thence southwesterly in a direct line to the most northerly corner of lot 4, block 126 of said Bell's Addition; thence southwesterly in a direct line to the most northerly corner of lot 1, block 126 of said Bell's Addition; thence southwesterly in a direct line to the most northerly corner of lot 4, block 127 of said Bell's Addition; thence southwesterly in a direct line to the most northerly corner of lot 1, block 127 of said Bell's Addition; thence southwesterly in a direct line to the most northerly corner of lot 4, block 128 of said Bell's Addition; thence southwesterly in a direct line to the most northerly corner of lot 1, block 128 of said Bell's Addition; thence southwesterly in a direct line to the most northerly corner of lot 4, block 129 of said Bell's Addition; thence southwesterly in a direct line to the most northerly corner of lot 1, block 129 of said Bell's Addition; thence southwesterly in a direct line to the most northerly corner of lot 4, block 130 of said Bell's Addition; thence southwesterly in a direct line to the most northerly corner of lot 1, block 130 of said Bell's Addition; thence southwesterly in a direct line to the most northerly corner of lot 4, block 131 of said Bell's Addition; thence southwesterly in a direct line to the most northerly corner of lot 1, block 131 of said Bell's Addition; thence southwesterly in a direct line to the most northerly corner of lot 4, block 132 of said Bell's Addition; thence southwesterly in a direct line to the most northerly corner of lot 1, block 132 of said Bell's Addition; thence southwesterly in a direct line to the most northerly corner of lot 4, block 133 of said Bell's Addition; thence southwesterly in a direct line to the most northerly corner of lot 1, block 133 of said Bell's Addition; thence southwesterly in a direct line to the most northerly corner of lot 4, block 134 of said Bell's Addition; thence southwesterly in a direct line to the most northerly corner of lot 1, block 134 of said Bell's Addition; thence southwesterly in a direct line to the most northerly corner of lot 4, block 135 of said Bell's Addition; thence southwesterly in a direct line to the most northerly corner of lot 1, block 135 of said Bell's Addition; thence southwesterly in a direct line to the most northerly corner of lot 4, block 136 of said Bell's Addition; thence southwesterly in a direct line to the most northerly corner of lot 1, block 136 of said Bell's Addition; thence southwesterly in a direct line to the most northerly corner of lot 4, block 137 of said Bell's Addition; thence southwesterly in a direct line to the most northerly corner of lot 1, block 137 of said Bell's Addition; thence southwesterly in a direct line to the most northerly corner of lot 4, block 138 of said Bell's Addition; thence southwesterly in a direct line to the most northerly corner of lot 1, block 138 of said Bell's Addition; thence southwesterly in a direct line to the most northerly corner of lot 4, block 139 of said Bell's Addition; thence southwesterly in a direct line to the most northerly corner of lot 1, block 139 of said Bell's Addition; thence southwesterly in a direct line to the most northerly corner of lot 4, block 140 of said Bell's Addition; thence southwesterly in a direct line to the most northerly corner of lot 1, block 140 of said Bell's Addition; thence southwesterly in a direct line to the most northerly corner of lot 4, block 141 of said Bell's Addition; thence southwesterly in a direct line to the most northerly corner of lot 1, block 141 of said Bell's Addition; thence southwesterly in a direct line to the most northerly corner of lot 4, block 142 of said Bell's Addition; thence southwesterly in a direct line to the most northerly corner of lot 1, block 142 of said Bell's Addition; thence southwesterly in a direct line to the most northerly corner of lot 4, block 143 of said Bell's Addition; thence southwesterly in a direct line to the most northerly corner of lot 1, block 143 of said Bell's Addition; thence southwesterly in a direct line to the most northerly corner of lot 4, block 144 of said Bell's Addition; thence southwesterly in a direct line to the most northerly corner of lot 1, block 144 of said Bell's Addition; thence southwesterly in a direct line to the most northerly corner of lot 4, block 145 of said Bell's Addition; thence southwesterly in a direct line to the most northerly corner of lot 1, block 145 of said Bell's Addition; thence southwesterly in a direct line to the most northerly corner of lot 4, block 146 of said Bell's Addition

Public Advertising.

ORDINANCE NO. 10,585.
(New Series)

An Ordinance ordering that a certain portion of Old Temple Road in the city of Los Angeles, be closed up, vacated, and abandoned, as contemplated by Ordinance No. 10,579 (New Series) of said city.

The Mayor and Council of the City of Los Angeles do ordain as follows:

Section 1. That all that certain portion of OLD TEMPLE ROAD, between Vendome street and the West City Boundary in said city, hereinafter described, be closed up, vacated and abandoned, as contemplated by Ordinance No. 10,579 (New Series) of said city, approved December 31st, 1904, to wit:

All that portion of Old Temple Road between the westerly line of Vendome street and the westerly city boundary line of the City of Los Angeles, excepting so much of said Old Temple Road as lies within the lines of London street, Dillon street, Robinson street and Michiltorena street.

Sec. 2. That said work is for the closing up a certain portion of Old Temple Road, more particularly described in Section 1 hereof, and it appears to said Council that there are no damages, costs, or expenses arising out of said work, and that no assessment is necessary for said work and therefore no commissioners are appointed to assess benefits and damages for said work and to have general supervision thereof.

Sec. 3. The City Clerk shall certify to the passage of this Ordinance and shall cause the same to be published once in the Los Angeles Daily Times, and thereupon and thereafter it shall take effect and be in force.

I hereby certify that the foregoing Ordinance was adopted by the Council of the City of Los Angeles at its meeting of February 13, 1905.

H. J. LELANDE,
City Clerk.

Approved this 15th day of February, 1905.

OWEN McALEER,
Mayor.

2-18 11

ORDINANCE NO. 10,586.
(New Series)

An Ordinance ordering that a certain portion of Abingdon street in the City of Los Angeles, be closed up, vacated, and abandoned, as contemplated by Ordinance No. 10,296 (New Series) of said city.

The Mayor and Council of the City of Los Angeles do ordain as follows:

Section 1. That all that certain portion of ABINGDON STREET, between Lovelity avenue and a point 150 feet southeasterly in said city, hereinafter described, be closed up, vacated and abandoned, as contemplated by Ordinance No. 10,296 (New Series) of said city, approved December 12th, 1904, to wit:

Beginning at the most westerly corner of lot 24, block G, of Lincolnian Heights, as per map recorded in book 10, page 98, Miscellaneous Records of Los Angeles County; thence southeasterly in a direct line to the most southerly corner of said lot 16; thence southwesterly in a direct line to the most easterly corner of lot 1, block I; said Lincolnian Heights; thence northwesterly in a direct line to the most northerly corner of said lot 1, block I; thence northeasterly in a direct line to the point of beginning.

Sec. 2. That said work is for the closing up of a certain portion of Abingdon street, more particularly described in Section 1 hereof, and it appears to said Council that there are no damages, costs or expenses arising out of said work, and that no assessment is necessary for said work and therefore no commissioners are appointed to assess benefits and damages for said work and to have general supervision thereof.

Sec. 3. The City Clerk shall certify to the passage of this Ordinance and shall cause the same to be published once in the Los Angeles Daily Times, and thereupon and thereafter it shall take effect and be in force.

I hereby certify that the foregoing Ordinance was adopted by the Council of the City of Los Angeles at its meeting of February 15, 1905.

H. J. LELANDE,
City Clerk.

Approved this 15th day of February, 1905.

OWEN McALEER,
Mayor.

2-18 11

Real Estate.

Main St. Boulevard Tract

$450 $450 $450

Fronting on Main St.

Moneta Avenue and 56th Sts.

The street improvements are first-class in every respect. Lots across the street are selling from $550 to $600. Take Maple Ave. car, 5c fare.

Moneta Ave. cars will soon pass the tract.

Phones:
Home 8108 Emil Firth
Main, 2543 411-417 Laughlin Bldg

—SEE—
BOWEN & CHAMBERLAIN'S
MAIN STREET
BOULEVARD TRACT
Cor. New Main St. & Vernon Ave.

LOTS in the Beautiful
MIRA MAR PLACE
LONG BEACH, CAL.
For Home or Investment.
F. E. SHAW & H. L. GUNDRY
111 Pine Ave.

Watch and Wait for
Palo Verde Tract
The Surprise of the Season
J. R. Riggins & Co.
Over Home Savings Bank — COR. COURT AND SPRING STS.

FOR SALE We offer for sale this week at a "SACRIFICE" one of the very choicest CORNER LOTS immediately adjoining "Alamitos Park." Lot is 50x150; magnificent view of the ocean; is a south and east exposure; only two blocks from ocean surf; cement walk and curb, streets graded. Price $1350; we consider this a bargain. Call on or write.
H. L. ENLOE.
123 Pine Ave. Long Beach.

For full information about Ocean Front property at the beautiful Seaside Resort,
OCEANSIDE, CAL.,
See or write
C. J. WALKER & CO.,
The live Real Estate Brokers. First and Pine Streets, Long Beach.

Forest Heights Tract!
Elevated, on car line, surrounded by trees; same distance as 16th St. $250 and up; $25 cash, $10 month, including street work and cement walks. STONE & BLADES, 117-118 Henne Bldg. 122 W. Third St.

VENICE OF AMERICA.....
Sold by Mrs. Geo. Sibley. Buy today; double your money in 60 day
Mrs. Geo. Sibley
140 Pier Avenue Ocean Park, Cal

Country Club Heights
NO BETTER PLACE TO BUY IF YOU WANT A HOME. . . .
A. N. DAVIDSON, Owner.
206 Mercantile Place

Modesto-Turlock Irrigation District
Stanislaus Co. Cal.
Lands $35 to $70 per acre on easy terms or will exchange for Los Angeles property. Land owns the water. Water tax 90c per acre per annum. Free literature by mail. Special excursion rates by calling on
AISSITT-BLAKE-SHOEMAKE CO.
138 S. Broadway, Los Angeles, Cal.

INVEST IN
.....Lemona Tract.....
The best values in Hollywood.
G. WOODS HICKS
203-5 Laughlin Building

LOTS $250 Figueroa Street Tract
Large lots—water—sidewalk and curb. Easy terms. BURKE BROS., owners, 408 S. Spring.

$90 Lots—on new Electric R. R. Pasadena Villa Tract. Within 15 minutes of business center. Carlson Investment Co. 454 South Broadway, Los Angeles

Real Estate.

$450.00 ¼ CASH
BUY A LOT IN
FIGUEROA PARK
55th STREET
SEE IT QUADRUPLE IN VALUE!
Large fruit trees, fine residence section, cement walks, curbs, oiled streets.
T. WIESENDANGER, 221 Laughlin Bldg.

For Choice Lots
Good for homes or investment. don't neglect to see
Huntington Beach
The Pacific Electric cars carry you there pleasantly, safely.
$190 Buys a Good Lot
Terms Easy
Huntington Beach Co.
332 Byrne Bldg., Los Angeles

REAL ESTATE — INSURANCE — LOANS — RENTS
Sacramento Valley
Irrigated Land. 40 acre tracts: big wheat farms now thrown open to public, $30 to $80 an acre. Free water right. Abundant water $1.00 an acre annually. Steamboat transportation. Get catalogues. Oranges. Alfalfa. Corn. Vines.
C. M. WOOSTER CO.
SAN FRANCISCO
Or 222 So. Spring St.
Los Angeles.

HOPPER & SON'S
WESTERN AVENUE TRACT
Think of buying Lots in this tract closer in, between 21st and Jefferson Streets, for
$440 TO $650
Don't delay, but see us.
R. L. Hopper & Son.
402 Laughlin Bldg.

FLORENCE VILLA TRACT
At Florence, on the Long Beach Electric Railway; only 14 minutes from 6th and Main Streets. All lots 50 feet wide, and a few 50, 60 and 80 feet wide; and from 130 to 200 feet deep. $200 and up. Small cash payment, and balance $10 per month. Call at my office and get ticket, plat and full information.
GUSTAV S. SMITH, Sole Agent.
730 H. W. Hellman Building; Home 1453; Main 2712. Member L. A. Realty Board.

ROSS & LINDSAY
314 H. W. Hellman Bldg.,
Corner Fourth and Spring Streets.
Sole Agents for LA PARK TRACT, Adjoining Huntington Park. 5-cent car fare.

TENT HOUSE FOR RENT
Four rooms, gas, water, etc. $7.00 per month, at
OAK HILL PARK
RALPH ROGERS & CO.
343 South Spring Street, with Pacific Savings Bank. Phones, Main 1905; Home 1378.

RANCHO DEL MAR
Offers an excellent investment in acreage property. $650 an Acre.
CHAS. McKENZIE & CO., Agt.
409 H. W. Hellman Building.
Phones—Main 5561; Home 5062.

.... Renters....
The Realty Trust Co., 129 So. Broadway, will locate you in short order.

Panorama Tract
LOTS $75 TO $450
10 Per Cent. Cash. 5 Per Cent. Monthly.
Hammell & Son and J. W. Lewis
109 South Broadway.

LARGEST LOTS
in the southwest. 1¼ miles inside city limits. 50x150—$600. Easy payments.
Figueroa Street Tract
YOUNG & ADAMS
337 S. Hill, ground floor. Phones 786 Main 2246

Wheat and Alfalfa Lands
Modesto-Turlock and Tulare Lake $8.50 to $30 per acre. In tracts 20 acres and up.
Taylor & Clutter, 401 Mason Building 4th and Broadway
Phone: Sunset Main 4626. Home 7284.

UNIVERSITY HEIGHTS Ralston Realty Co., San Diego

Willowbrook
On the Long Beach Line $175
to $300 buys a half or quarter acre with water rights. $10 down, $10 per month.
Harbert & Butterworth
138 S. Broadway.

Entwistle Tract
Six blocks south of Jefferson Street LOTS $500 UP.
L. N. HINTON 308 Mercantile Place
AGENT ON TRACT

FOR FINE RESIDENCES
C. C. C. TATUM & CO.
636-637 H. W. Hellman Bldg.
Northeast Corner Fourth and Spring Sts.
Phones: Home 609; Sunset 3333

BIBLE LESSONS.

FOR SUNDAY-SCHOOL TEACHERS AND OTHER BIBLE STUDENTS.

Prepared for The Times by J. S. Kirtley.

SUNDAY, FEBRUARY 19.

John v: 1-15—Jesus at the Pool of Bethesda.

THE CONNECTION.

After the healing of the nobleman's son, Jesus continued His work in Galilee, teaching and working miracles. He established His headquarters at Capernaum, whence He could work out into all parts of the country. In that city He would meet many people, for it was the center of a great trade and on the highway of much travel. Matthew, Mark and Luke give us many of the incidents of His work, such as His rejection of Nazareth, His call of the four fishermen to permanent discipleship, healing the demoniacs, Peter's mother-in-law and the paralytic, calling Matthew and raising Jairus's daughter. Then He goes down to Jerusalem to attend a feast. There is uncertainty as to what feast it was, but probably the Passover of A.D. 28.

THE LESSON.

I.

Christ finds the helpless man, 1-5.

"After these things there was a feast of the Jews; and Jesus went up to Jerusalem.

"Now, there is in Jerusalem by the sheep gate a pool, which is called in Hebrew Bethesda, having five porches. In these lay a multitude of them that were sick, blind, halt, withered. And a certain man was there, who had been thirty and eight years in his infirmity."

Let us assume, then, that it was the Passover of A.D. 28.

(1.) Christ's purpose at the feast.

As a true Jew, He would enjoy going to stated feasts of His countrymen. It was a festal occasion without feasting, as we most often use the word. It was truly "a feast of reason and a flow of soul." As the Messiah He would want to touch the life of the nation at the center, as frequently and as forcibly as He could well do it. As a worker with men He would be searching out those who were needy.

(2.) How He found this man.

He knew the sick congregated at a certain pool, which gave out mineral water intermittently. They gathered there because the water was curative, but as the gas was given out quickly, only one person could take advantage of it. Their hope always aided the healing water and sometimes cures were no doubt instantaneous. The mind treatment was efficacious then as now. Verse four is omitted from the text, for it is not found in the most ancient manuscripts, and it must have been written by some copyist on the margin, and subsequently incorporated in the text. That verse gives the popular superstition about the spring. It was to the effect that some messenger from God, a personal angel or some power, troubled the waters and made them boil up, recharged with curative properties, at regular intervals. That was the view the people had, but Jesus knew the truth about it. So did John, who wrote this story.

It is not possible to positively identify this spring. It may have been at a spot north of the temple area, called Birket Israel, or further west, or southeast, at the Virgin's Fountain. At the latter place is an intermittent spring. But Jesus knew where it was, what the people thought of it and what throngs would be in the five porches built for their comfort and convenience, by the benevolent. Thither he went, turning away from the throngs in the temple courts.

The found the man by selection, as the surgeon selects a typical as well as distressing case, for his beneficient skill, for Jesus would relieve the greatest amount of pain and teach the most impressive and far-reaching lessons. This case was distressing for the age of the man, the character of the disease, its origin in personal sin, he blight it had given to his hopes. Hope deferred makes the heart sick and he had waited there day after day, without friends, only to see some other invalid, more active than himself, or helped by active friends, step in ahead of him. This was a case in which Jesus could treat sin as well as disease.

II.

"Cures Him." (Verses 6-9.)

"When Jesus saw him lying and knew that he had been now a long time in that case, he saith unto him, Wouldst thou be made whole? The sick man answered him, Sir, I have no man, when the water is troubled, to put me into the pool; but while I am coming, another steppeth down before me. Jesus saith unto him, Arise, take up thy bed, and walk. And straightway the man was made whole, and took up his bed and walked."

(1.) He secures the man's cooperation. He does that by a question, which seems superfluous, but it was not. He was there for the purpose of getting cured, but we know that sometimes those who have been beggars and have capitalized their infirmities to trade for sympathy and support, are slow to really put themselves in a condition in which they could be well, and self-dependent. By the question Jesus develops the man's desire for health and his hope of finding it. That will help him. Some sort of cooperation must be given to him by those whom he helps. The man tells his pitiful story of helplessness and friendliness, and that prepares him for dependence on Christ.

(2.) Give him power to obey and walk.

Christ told him to do an impossible thing and then gave him power to do it. There was one thing he could not do—walk. That one thing he did. He was able to walk because Jesus gave him the power to walk. He got that power, as he obeyed Christ's command to walk, and would never have had the power without obeying. And he obeyed the command, because confidence in Jesus was aroused and hope supported him as he leaped up at the word of command. The cure began in his awakened faith and was completed in the act of walking. It was not a mechanical obedience—not a mere matter of walking—but vital, of the spirit and the heart. His faith was tested and completed by the act.

The cure was instantaneous. It was complete—for he did the one thing he could not do. It was permanent, for he was to take away the mat on which he had reclined, and no provision was made for a relapse. It was to be utilized in a right way, for he was to use his newly-found strength in walking—presumably walking about, in his ordinary daily work. The cure was to serve a certain purpose—to be a "sign," as John so loved to call it, of spiritual gifts which Jesus wished to bestow, and it was an illustration of how He bestows them—by awakening hope and faith and prompting to obedience. It was a great occasion.

III.

Arouses a storm of prejudice. 10-15.

"Now it was the Sabbath on that day. So the Jews said unto him that was cured, It is the Sabbath, and it is not lawful for thee to take up thy bed. But he answered them, He that made me whole, the same that said unto me, Take up thy bed and walk. They asked him, Who is this man that said unto thee, Take up thy bed and walk? But he that was healed knew not who it was; for Jesus had conveyer Himself away, a multitude being in the place. Afterwards Jesus findeth him in the temple, and said unto him, Behold, thou art made whole; sin no more lest a worse thing befall thee. The man went away, and told the Jews that it was Jesus who had made him whole."

To the Jews it was hardly a "sign" of what He could do for them, but a "signal" for the outbreak of vicious unreasoning hatred. All they saw was a man carrying his mat on the Sabbath day. It was not in violation of the law of Moses, but it violated the addition they had made to the law. The law of Moses forbade work on the Sabbath and they construed this to mean work. It might be said in their favor that they might not have known the obscure man nor that he had been cured, but they only knew that he was doing what the rabbis forbade. Their indignation is increased on learning that the Jew had knowingly violated their regulations, at the command of a man. Any man who would set himself up as higher authority than the rabbis sets them on fire with fury. Their fury is all the fiercer when they learn that it is that unlicensed upstart from Galilee, who has produced such an unwholesome excitement and alienated the people so much from these leaders in Jerusalem. This was their mood.

A study of the man leads to the conviction that he was selfish and ungrateful. He seems to have tried to make fair weather with the offended rulers. Jesus now finds him and gives him a suitable warning. The warning implies that sin had brought on his feebleness and definitely promises that if he lapses again into sin, something worse will befall him. Possibly Jesus wished to warn him at first, but perhaps waited till the first flush of excitement had subsided in his breast. He was a base fellow and possibly received the warning silently and resentfully. Some good work was seemingly thrown away. He bore testimony, but sullenly and resentfully, it would seem. Human nature is anything but a perfect thing. The officials then made a savage attack on Jesus.

WHAT THE MASTERS SAY.

Miracles were intended to present to the eye a picture of the similar, but greater works which Jesus wrought in the region of the spirit. He heals the blind and therein sets himself before men as the Light of the world. He gives the hungry bread, but is disappointed they do not from this conclude that He is Himself the Bread sent by the Father to nourish life everlasting. He heals this impotent man and marvels that in this healing the people do not see a sign that He is the Son who does the Father's works and who can give life to whom He will.—[Dods.

He was cruelly shut up, as it were, in a blind alley. Here was his dilemma—that the impotence which needed cure was the very thing that prevented his getting the cure he needed. I am to shuffle myself somehow into the pool, and then I shall be cured of the inability to move. A hopeful prescription that for a poor wretch like me.

That is exactly what all systems for the curing of all the ills of mankind, except the gospel, do. They bid paralyzed men get up and walk, and then they will be whole. What is the use of exhorting a man who is held in the chains of some evil habit to break his chains? What is the use of bidding a man "turn over a new leaf," or shake off the evil beast that has fixed its teeth in his flesh? Here is the dilemma into which all such moral teaching leads—that men must be good first before they can do what is needful to make them good. So all these would-be healers are "physicians of no value."—[Maclaran.

POINTS TO IMPRESS.

(1.) That sickness without Christ destroys hope.

(2.) That when we depend alone on human help our turn never comes.

(3.) That confidence in Christ is rational and right.

(4.) That prompt obedience to Christ is the condition of blessings from Christ.

(5.) That to espouse Christ's cause is to ally ourselves with the right.

(6.) That courage in the right is necessary to righteousness.

(7.) That it is awful to sin against Him who has helped us.

(8.) That Jesus warns because He loves.

CHRISTIAN ENDEAVOR.

THE TEST OF RELIGION.

Comments on the Christian Endeavor Topic for February 19. "Glorifying God in Our Homes." Eph. v:1-5.

By William T. Ellis.

Sometimes a man who would prove his religion at the stake disproves it in the presence of a badly-cooked steak.

The severest test of a person's religion is generally not in the ceaseless besetments of the world, but in the every-day life in his own home. There, if anywhere, he is his real self. If there be pettiness, ill-temper or any unloveliness in him, it will appear within the seclusion of his own household. There it is that he is seen without the veil of conventionality. He assumes that the home folk know him as he is, and that they will bear all things from him, and so he abates even his accustomed effort to be his noblest self. Yet it is perfectly evident that a person is to be credited with no more religion than he displays to those who know him best. If a man does not practice his Christianity at home it may be questioned whether the article he displays elsewhere is really Christianity.

Those who love us most are most susceptible to loveliness in us. Thus the display of humble godliness in the home is likelier to have effect there then it can possibly do outside.

Whatever a man's wife knows about his character the recording angel also knows.

In the home we take much for granted. The very informality of our intercourse there is likely to beget thoughtlessness and injured feelings. There is much to be said in favor of the practice of preserving a measure of formality and reserve in these domestic relations, so that the individuality of each person may be carefully respected. The stately courtesy of a past generation had its advantages. For much of the friction and sharp speech that mar the peace of many homes is due to this unconscious assumption that because our families are our families, and therefore inalienably near to us, we may take liberties which would not be permitted in the case of strangers.

That home is most blest which has Christ for a daily guest.

"East, West, Home's Best." This is true of even the least homelike home. The world's center for the human heart is the family hearthstone. Yet how much better most of our homes could be. They do not glorify God and they do not do honor to us. The light of outspoken love and trust and respect burns dimly in them, if at all. It never occurs to many persons to find happiness in their homes, as they would seek it in a place of pleasure. Nevertheless, every home should be the sunniest, happiest, most desirable spot on earth to its members. And the making of it such should be one of the highest employments of every person. As a man plans his business, as a woman plans her housekeeping or her wardrobe, and as a young person plans the studies or his pleasures, so each should plan carefully and constantly for the brightness, peace and attractiveness of the home.

The highest career is to be found in the home. Life offers no greater opportunty for service, and no greater joy, to a young man or a young woman than the opportunity to establish a Christian home.

NEWS AND NOTES.

The Vatican wants to have a papal representative admitted to the next peace conference at The Hague.

Lutheran papers are already talking about a celebration in 1917 of the four hundredth anniversary of Luther's nailing up his famous theses.

John H. Converse of Philadelphia, head of the Baldwin Locomotive Works, has recently made a gift of $50,000 to the Presbyterian board of foreign missions.

Former Vice-President of the United States Levi P. Morton has given $400,000 toward the completion of the Protestant Episcopal Cathedral of St. John the Divine, New York City.

St. Paul's Episcopal Church in Jerusalem, which was built by the British, was left by them unconsecrated in order to allow clergymen not belonging to the "apostolic succession" the use of its pulpit.

The ten Presbyterian bodies at work in China have all voted in favor of organic union. This will give to China what has already been secured in Japan, and decided upon by India, a national Presbyterian church.

Apropos of the widespread discussion over the decline of candidates for the ministry, Prof. Shailer Mathews thinks the office is not respected as formerly, and declares "You cannot turn a prophet into a hired man."

A few years ago alarm was expressed over the decrease in Sunday-school membership in Great Britain. Last year, however, a gain of more than a hundred thousand was reported, and the total at present stands at 7,674,463.

So great is the interest of Americans in the Welsh revival that William T. Stead's report of it is being reproduced in this country. Over 20,000 accessions to the churches within five weeks are reported as one result of the revival.

It is rumored that, following the bequest two years ago of $2,000,000 to Princeton Theological Seminary, and the recent gift of more than $1,000,000 to Union Seminary, one of the western Presbyterian theological seminaries is also to receive a gift of $1,000,000.

A novel form of philanthropy in behalf of the captive Russians in Japan is proposed by Rev. Henry Loomis, American Bible Society, Yokohama. These men for the most part cannot read, and he suggests that gifts of pictures—photographs, holiday cards, magazine clippings, etc.—will greatly delight them.

Denver laymen, 500 strong, headed by the local ministers, have twice paraded the tenderloin inviting inmates of evil resorts to the religious meetings that were being held in all parts of town. On January 26, which was set apart as day of prayer, the Legislature adjourned, city offices closed, and seven hundred business houses shut their doors from 11 to 2 o'clock, to permit their employés to attend the evangelistic meetings. In Schenectady, N. Y., street parades and midnight meetings have been held by the united churches. In Kansas City nearly two hundred churches have been united for revival services, and a union movement, including practically all the English-speaking churches of the city, has likewise been held in Omaha. There appears to be greater evangelistic activity in the country than for many years past.

THE END OF A LONG WAITING.

The International Sunday-school Lesson for February 19 is "Jesus at the Pool of Bethesda." John v:1-15.

By William T. Ellis.

"It seems so strange to see so many well people on the street," remarked a hospital nurse, off for a day's outing. "I've unconsciously come to think that almost everybody had something the matter with him, so used am I to living among hundreds of sick people of all sorts."

And what a host of invalids there are! Remember the thousands of hospitals in the land and other thousands of sanitariums, and the tens of thousands of darkened rooms in individual homes, where visitors tread softly because of pain-racked nerves. The number of these "prisoners of hope" is legion. Yet how greatly their lot has improved since the time when the best that a great city could boast in the way of a hospital was five porches built about an intermittent medicinal spring, each sufferer being left to care for himself.

The tender-hearted Master who passed by the pool one day, and whose ever-quick compassion was touched by what he saw, has been the real builder of all the hospitals, infirmaries, asylums, sanitariums and other Bethesdas—"houses of healing"—which have ministered to suffering humanity since that time. For in the changed and Christianized attitude of mankind during the centuries that have borne the name of Christ we may read on a larger scale the miracle wrought upon the paralytic at the Pool of Bethesda that Sabbath day when Jesus walked through the streets of Jerusalem. The fact had been discovered that during the periods of activity of a certain intermittent medicinal spring, the waters had curative properties. Therefore, as good news cannot be kept, the neighborhood of the pool become a resort for all manner of diseased and maimed persons who waited and watched, patiently, year after year, for the opportunity to bathe in the health-giving flow.

CHRIST'S GREAT QUESTION.

Upon this pitiable and motley company the eye of Jesus fell, singling out one poor paralytic who had been waiting thirty-eight years. He knew, as many another who will read these lines has also experienced, the truth of the Wise Man's saying, "Hope deferred maketh the heart sick." Oh, the deadening, blighting, spirit-breaking power of waiting, waiting, waiting, for relief that never comes. In buoyant young manhood this sufferer had crawled painfully to the pool, sure that he had reached the goal of his desire.

But in the mad scramble of sufferers—than whom, when relief is in sight, none are more selfish—he was elbowed away from the waters. One, two, three, a dozen disappointments could not discourage him. But when the months had lengthened into years, and the years into decades, the chill of hopelessness began to clutch his heart. He found himself one of that innumerable company of the defeated in life who are perhaps the most pathetic spectacle of civilization.

It was thus upon dull ears that the Stranger's gentle question fell, "Wouldst thou be made whole?" He thought this but the expression of a kindly, though merely curious interest on the part of a passerby. How could he understand that this One never grew hard-eyed toward suffering, as the best doctors and attendants inevitably do? He was yet to learn that this Inquirer was compassion incarnate; and that His power to help was equal to His power to pity.

Christ's question was characteristic. He came to bring wholeness to a broken race, completeness to fragmentary men. "In Him was life"—full-orbed, complete and abounding life. His mission was to make men whole—"holy," we now say. Wherever He has gone He has shed health and fullness. No man's life is altogether rounded until he has taken Christ into it.

But He could not make a nunwilling man whole. "Wilt thou?" He says before He lays His healing touch upon withered and undeveloped lives. Many will not. That is the crux of the problem of evil. Some men do not want moral health; they prefer disease. The unwillingness of the vicious to abandon vice is the difficulty that balks the reformer and the moralist. Every now and then great cities undertake to eradicate vice. This is impossible, so long as men and women will remain vicious. Even Christ can only offer wholeness; he cannot thrust it upon the unwilling, even as the wisest father cannot compel his son to be good.

RELEASED AT LAST.

The Iroquois Theater disaster, and other great panics when the wolf in men leaped into control, overwhelming all their instincts of chivalry, helpfulness and brotherhood, are suggested by the plaintive response of the paralytic to the question of Jesus,—"Sir, I have no man, when the water is troubled, to put me into the pool; but while I am coming another steppeth down before me." What a stricture upon mankind. How different the Christ-spirit, as manifested in countless familiar incidents,—like that, for example, of two men scalding to death in a boiler, and one deliberately stepping back, thus choosing death, in order that his fellow, a man with a family, might find life.

The response of Jesus was not a lecture, or a tract, or a mere expression of sympathy, or an appeal to the man to be resigned to his fate. It was help, instant, complete, and marvellous. "Arise, take up thy bed and walk. And straightway the man was made whole, and took up his bed and walked."

Now, as we know from the later words of Christ to him "Sin no more, lest a worse thing befall thee," the man had probably acquired his disease through his own sinfulness. For while not all who suffer have sinned, all who sin must suffer. "There is a way that seemeth right to a man but the end thereof are the ways of death." That is an eternal law, written in the history of every family, every neighborhood, every nation. No young man sows his wild oats without in due time reaping the natural harvest thereof. Nevertheless Jesus did not stand aloof from the sufferer because he had been a sinner. The Pharisee's "Serves him right," was never on the lips of Jesus. He came to be the friend of sinners—their best friend, by healing of their sin.

By His miraculous power He restored the man's health, and so could remove the seeds of future sin. He says "Go and sin no more," and is the remedy for every sin-cursed humanity. When men cease sinning they cease suffering. The latter ends when sin departs.

A LIVING QUESTION.

Because of this miracle Jesus was called upon to face a question very much alive in this twentieth century, the problem of healing. This is a big question indeed, and some-it is no question; for some it easily by saying "He is not condemned." Yet such a view is merely the flotsam and jetsam floating in the side-eddies of the current of time. The problem is always a question to be solved anew by each new generation. And it is true, to eternal purpose, that the Puritan's salution will be that of the Christian of the twentieth century.

The priestly crowd in Christ's time had reduced Sabbath observance to a set of almost intolerable rules, and some of them utterly preposterous. So they proposed to the spirit of Christ's treatment. So they promptly denounced the man whom they found carrying his poor pallet on the seventh day. He had never shown compassion for suffering; neither did his powerful elation appeal to them. The miserable literalists, who by their narrowness killed the spirit of the law, they pretended to keep, were eager to find the one who had given the healed man such a command; they would make an example of him in a hurry.

Curiously enough the one who was healed did not know his healer, nor did he seem greatly to care to know. As the blind man who said, "One thing I know, whereas I was blind, now I see," he was satisfied to trust the Great Healer on the evidence of his own experience. The Pharisees, however, would have hard work to convince him that there was anything wrong with this man's orthodoxy, with his keeping the Sabbath or anything else. He was not, theological controversialist, but a rabbi's worth: He had felt the life-giving vein and fiber and muscle of God's healing. And that is the whole story of Jesus which most men can tell. Men listen to the "I was blind, now I see" testimony of the healed man, like every one of us, to whom the gospel has made Christ new, was a walking witness to Christian evidence, altogether convincing.

Los Angeles Daily Times.

Established December 4, 1881.

Published every morning in the year by the Times-Mirror Company, corner First and Broadway, Los Angeles, Cal.

Entered at the Postoffice at Los Angeles, Cal., as second-class matter.

Terms by mail, postage prepaid, in advance:

DAILY, with Sunday, one year $6.00
DAILY, with Sunday, six months 3.00
DAILY, with Sunday, three months 1.50
DAILY, without Sunday, one year 4.80
DAILY, without Sunday, six months 2.40
DAILY, without Sunday, three months 1.20
SUNDAY, one year 1.50
WEEKLY, one year 1.00

Terms by carrier, delivered in any part of the city, or to any suburban town where we have carrier service:

DAILY, with Sunday, one month $0.50
DAILY, without Sunday, one month 0.40

Remittances should be made by postoffice money order, express order, bank draft or check. Currency should not be sent except in registered letters.

Address all communications to the Times-Mirror Company, Los Angeles, Cal.

Telephone Main 8200. Home 10,000.

Public Advertising.

ORDINANCE NO. 10,587.
(New Series)

An Ordinance ordering that a certain portion of Ocean View avenue in the City of Los Angeles, be closed up, vacated and abandoned, as contemplated by Ordinance No. 10,297 (New Series) of said city.

The Mayor and Council of the City of Los Angeles do ordain as follows:

Section 1. That all that certain portion of OCEAN VIEW AVENUE, between Lovelity avenue and a point 150 feet southeasterly in said city, hereinafter described, be closed up, vacated and abandoned, as contemplated by Ordinance No. 10,297 (New Series) of said city, approved December 12th, 1904, to wit:

Beginning at the most westerly corner of lot 24, block G, of Lincolnian Heights, as per map recorded in book 10, page 98, Miscellaneous Records of Los Angeles County; thence southeasterly in a direct line to the most southerly corner of said lot 16; thence southwesterly in a direct line to the most easterly corner of lot 1, block I; said Lincolnian Heights; thence northwesterly in a direct line to the most northerly corner of said lot 1, block I; thence northeasterly in a direct line to the point of beginning.

Sec. 2. That said work is for the closing up of a certain portion of Abingdon street, more particularly described in Section 1 hereof, and it appears to said Council that there are no damages, costs or expenses arising out of said work, and that no assessment is necessary for said work and therefore no commissioners are appointed to assess benefits and damages for said work and to have general supervision thereof.

Sec. 3. The City Clerk shall certify to the passage of this Ordinance and shall cause the same to be published once in the Los Angeles Daily Times, and thereupon and thereafter it shall take effect and be in force.

I hereby certify that the foregoing Ordinance was adopted by the Council of the City of Los Angeles at its meeting of February 15, 1905.

H. J. LELANDE,
City Clerk.

Approved this 15th day of February, 1905.

OWEN McALEER,
Mayor.

2-18 11

Real Estate.

Hawthorne Tract
50-foot lots—$250 to $475 only. Easy terms. Near South Park Avenue car barns.
W. P. THORNE & CO.
Home 1884. Room 311. 218 S. Broadway

Gardner Heights Tract
GLENDALE
2-Acre Villa Lots $1500 to $2000
FRED L. SEXTON, 509 Mason Building 4th and Broadway

FOR LONG BEACH
BUSINESS PROPERTY NETTING OVER 10 PER CENT.
SEE E. RIVEROLL & CO.
311 H. W. Hellman Building
Home Ex. 53

INSURANCE LOANS
INVESTMENTS
Golden State Realty Co.
421 So. Spring St.
Realty Dealers Sub-Divisions

Salt Lake Depot Tract
$25 Down $10 per Mo.
HARRY JACKINS, 234 Byrne Building; L. D. OLIVER, Office on tract.

Buy at San Pedro!
Henry P. Barbour Co.
Selling Agent for the coming business property at that Port. Fifth floor, Johnson Building.

Elysian Park Tract
Only 11 days until prices advance. Prices now from $300 to $650—an advance from 25 to 50 per cent. will be made. See owners at once.
McGARVIN & BRONSON CO.
308 H. W. Hellman Bldg.

FIGUEROA BOULEVARD TRACT
LARGEST LOTS IN THIS SECTION
$500 and up Terms; 50x135; 50x150
WINTON & McLEOD
310 Trust Bldg., 2nd and Spring

The most charming home section on this delightful driveway. Our price is away under the real value.
Wheeler Place, on
Occidental Boulevard
S. W. FERGUSSON CO.
506 Braly Bldg. Phones Home 6166. Sunset 1435

INVEST
$400 Lots in Figueroa Place for $450. Easy terms.
HARRY L. BENNETT CO.,
324 Douglas Bldg., Third and Spring.

ERKENBRECHER SYNDICATE (Ltd.)
REAL ESTATE AND MINES
Suite 204, BRALY BLDG. 4th and Spring
Phone Main 1377—Home 1377.

VENICE OF AMERICA
THE IDEAL BEACH PROPERTY
Terms and particulars from R. A. Rowan, 329 Robt. Marsh & Co. 731 H. W. Hellman Bldg., 4th & Spring

DOLGEVILLE
The Manufacturing and also one of the Finest Residence Suburbs in Los Angeles County.
Office on tract, or Suite 803 Pacific Electric Building. S. J. WHITE & CO., Agents.

BUSINESS.

FINANCIAL AND COMMERCIAL.

OFFICE OF THE TIMES.
Los Angeles, Feb. 18, 1905.

FINANCIAL.

Bank clearings for the week were $1,232,679.99. For the corresponding day of 1904, $880,947.61; for the same day of 1903, $7,55,812.55.

OIL STOCKS.

	Bid.	Asked.
Associated Oil	$ 5.00	$ 5.25
Central Oil	.25	.30
Consolidated Oil	.50	.55
Crude Oil	.95	1.00
Home Oil	.50	.55
Independence Oil	.50	.55
Kern Oil	.50	.55
Mexican Petroleum	50.00	50.50
Peerless Oil	.50	.55
Petroleum Center Oil	.50	.55
Pittsburg Oil	.50	.55
Shamrock Oil	.50	.55
Standard Oil	1.50	1.60
Union Oil	50.00	50.50
Western Oil	.50	.55

BANK STOCKS.

	Bid.	Asked.
Citizens National	100.00	
First National	100.00	
Los Angeles National	100.00	
Merchants National	100.00	
Southern California National	100.00	
Security Savings	100.00	
Southern California Savings	100.00	
Union Savings	100.00	

MISCELLANEOUS STOCKS.

	Bid.	Asked.
Los Angeles Gas & Electric Co.	48½	49
Los Angeles Pacific Co.	94	95
Los Angeles Railway Co.	103	104
Pacific Electric Railway Co.	110	111
Pacific Light & Power Co.	94	95
Pacific Lighting Co.	96	97
Pacific Tel. Co.	105	107
Pacific Tel. Co. pfd.	105.00	107
Southern Sierras Power Co.		98

Interest deposited.

MISCELLANEOUS STOCKS.

	Bid.	Asked.
Los Angeles Life Ins. Co.	150	
Los Angeles Cement Co.		17.00
Los Angeles Consolidated	25.00	27.00
Los Angeles Investment Co.		50
Los Angeles Pressed Brick Co.		50
Los Angeles Trust Co.		100
Los Angeles Warehouse Co.		100
Pacific Coast Co.		100
Pacific Coast Co. 1st pfd.		100
Pacific Coast Co. 2d pfd.		100
Pacific Coast Co. Common		100
Pacific Coast Co. Gas Bonds		100
Pacific Coast Co. Gas & Electric Bonds		100
Pacific Coast Co. Gas & Electric Co.		100
Pacific Coast Co. Gas & Electric Co. pfd.		100
Pacific Coast Co. Gas & Electric Co. Bonds

their best friend, by helping him get rid of their sin.

By His miraculous power He also restored the man's health; none but God can remove the seeds of future suffering. He says "Go and sin no more." Sin is the remedy for everything that afflicts humanity. When men quit sinning they will cease suffering. The millennium will dawn when sin departs.

A LIVING QUESTION.

Because of this miracle Jesus was called upon to face a problem that is very much alive in this twentieth century, the problem of Sabbath-observance. This is a big question; they do not like it; some it is no question; they dismiss it easily by saying "Do as I do" or it is condemned." Yet such as these are the flotsam and jetsam of life, merely the side eddies of the stream, floating in the side eddies by the main current of time. The Sabbath question is always a question to be decided by each new generation for itself. If it is true, to eternal principles, as was the Puritan's salution will not answer for the Christian of the twentieth century.

The priestly crowd in Christ's time had reduced Sabbath-keeping to a system of almost intolerable restrictions, some of them utterly puerile and contrary to the spirit of the Old Testament. So they promptly said to the man whom they found carrying his poor pallet on the seventh day, "It is not lawful and never shown compassion on human suffering; neither did his pretended zeal in relation appeal to them. They were miserable literalists, who by their own crookedness killed the spirit of the law. If they pretended to keep it at all. They were eager to find the rabbi who had given the healed man such a command, they would make an example of him in a hurry.

Curiously enough the man who was healed did not know his benefactor, nor did he seem greatly to care. He was the blind man who said, "One thing I know, whereas I was blind, now I see." He was satisfied to trust the man who healed him on the evidence of his own experience. The Pharisees as a class could have hard work to convince him that there was anything wrong in this man's orthodoxy, with regard to the Sabbath or anything else. He had no theological curiosities. He knew Jesus' worth: He had felt it in his heart of hearts, in his mind and fiber and muscle of his whole being. And that is the secret of Jesus which most moves the world. Listen to the "I know," of the healed man, like every person who has listened to the gospel has made over again, was a walking volume of evidence, altogether unanswerable.

CHURCH SERVICES

SUNDAY, FEBRUARY 19.

LOS ANGELES FELLOWSHIP ASSOCIATION, Mills, permanent ... services at Masonic Hall, ... a.m. Mr. Mills will speak ... An infidel." A few reserved ... this service. Good ... large, at leading hotels ... string orders. All seats ... 20 for Sunday-school ... for children. Seats ... and young women ... Come to hundreds of people ... will be held ... address by the ... arranged by Religious Opinions" ... accommodate the ... present away ... at the last ... has been found ... Simpson Auditorium, ... and Reginald ... the 7:45 address ... will be held there. ... 7:45 p.m. by the ... at 7. All seats free. ...

PLE BAPTIST CHURCH, ... in Temple Auditorium, ... convenient ... to all ... ching at 11 a.m. by the ... Burdette, subject, ... ing. 7:30 p.m. Wednesday ... ing. Subject, ... of its central location ... pre-eminently the ... strangers. ... a cordial ... extended to all ... visitors always ... visitors in the ... the Church during ... It is also known ... church a large ... by Harry Barnhart ... Sunday-school ... special musical ... congregational singing ... a personal invitation ... come with us. Twenty-fifth ...

CONGREGATIONAL ... st, near Ninth. Seats ... Monday, pastor; Rev. ... Sunday-school ... Superintendent ... Harry Clifford ... Scott, ... Mrs. C. E. Richards, ... C. E. Holder, ... Morning ... work, the pastor ... evening service, ... Evangelistic ... Evangelist Martin ... evening ... Evangelistic Meeting ... Evangelistic Willson ... evening ... Magnolia-avenue ... Sunday-evening service ...

BAPTIST CHURCH, ... and Eighth ... Pastor, Thomas ... Subject ... The Divinity ... at 9:30; no ... at 11 o'clock, ... Subject, ... Sunday-school ... Men's ... Prayer ... Preaching ... Subject, ... Sunday-school ... Men's ... Prayer ...

PRESBYTERIAN CHURCH, ... and Figueroa. Rev. ... D.D., pastor. ... service at 11 o'clock. ... Subject, ... Sunday-school ... Men's ... Prayer ... Preaching ... Subject, ... Sunday-school ... Men's ... Prayer ...

CHRISTIAN CHURCH, ... and Hope. Rev. ... will begin at 7:30. ... Rev. Henry Catron ... evening ... invitation is extended ... OF THE ANGELS, ... Chapel, Rev. A. G. ... Ninth-street ... Sunday-school ... Men's ... Prayer ... Preaching ... Subject, ... Sunday-school ... Men's ... Prayer ...

CHRISTIAN CHURCH, ... and Arroyo Drive. ... arms after service. ... communion, 3:45 ... Sunday-school in ...

PRO-CATHEDRAL, ... Rev. J. J. Wilkins, ... Services, 7:30, 8:30 ... Dr. Wilkins will ... morning, "The ... George Washington; ... Seventh Century." ...

AVE. CHRISTIAN ... Hall, Union ave. ... Services, 7:30, 8:30 ... McKnight, pastor. ... a.m., church service, ... Attractive Popular ... evening service. Union ... Congregational Church ...

CHURCH OF ... Editorium, 106 S. Hope ... pastor. Subject ... services begin at ... at 8:20 a.m. ...

LAE SPEAKS IN ... 11 a.m. The Gift of ... of prophecy." Many ... from Three Rivers, ... Illinois and Denver ...

CONGREGATIONAL ... and Lorraine ave. ... and Lorraine ave. ... car to 31st st. ... Services, 7:30 p.m. ... D. A. Wagner, ... ord's day, 11 a.m. and ... testimony, ... a.m. Prayer ... 7:30 p.m. Preaching ...

PRESBYTERIAN CHURCH, ... and Figueroa. Rev. ... D.D., pastor. ... service at 11 o'clock. ... Subject, ... Sunday-school ... Men's ... Prayer ... Preaching ... Subject, ... Sunday-school ... Men's ... Prayer ...

CHRISTIAN CHURCH, ... and Hope. Rev. ... will begin at 7:30. ... Rev. Henry Catron ... evening ... invitation is extended ... OF THE ANGELS, ... Chapel, Rev. A. G. ... Ninth-street ... Sunday-school ... Men's ... Prayer ... Preaching ... Subject, ... Sunday-school ... Men's ... Prayer ...

CHRISTIAN CHURCH, ... and Arroyo Drive. ... arms after service. ... communion, 3:45 ... Sunday-school in ...

PRO-CATHEDRAL, ... Rev. J. J. Wilkins, ... Services, 7:30, 8:30 ... Dr. Wilkins will ... morning, "The ... George Washington; ... Seventh Century." ...

AVE. CHRISTIAN ... Hall, Union ave. ... Services, 7:30, 8:30 ... McKnight, pastor. ... a.m., church service, ... Attractive Popular ... evening service. Union ... Congregational Church ...

CHURCH OF ... Editorium, 106 S. Hope ... pastor. Subject ... services begin at ... at 8:20 a.m. ...

LAE SPEAKS IN ... 11 a.m. The Gift of ... of prophecy." Many ... from Three Rivers, ... Illinois and Denver ...

CONGREGATIONAL ... and Lorraine ave. ... and Lorraine ave. ... car to 31st st. ... Services, 7:30 p.m. ... D. A. Wagner, ... ord's day, 11 a.m. and ... testimony, ... a.m. Prayer ... 7:30 p.m. Preaching ...

DAILY REPORT OF ORANGE MARKET.

[Published are the average prices ... lots of the different brands of ... oranges named, sold at auction ... in the cities reporting:

NEW YORK MARKET.

NEW YORK, Feb. 17.—[Exclusive ... Dispatch.]—With higher temperature, ... demand increased, and sales were ... large, with prices higher on ... grades. Sales of Floridas at ... for ripe. Buyers are afraid of ... ripened fruit, and are turning ... attention to navels. Sales from ... are better today, dealers stock- ... in anticipation of the Sunday ... business in all departments ... and prices were considerably ... Forty cars sold at auction to-

NAVELS.

	Averages.
Mt. Harrison, Fy. L. Sewell	$1.95
Mt. Harrison, Fy. F. L. Sewell	2.10
Whittier, Ch. W. F. Whittier, Redlands	1.85
Whittier, Fy. W. F. Whittier, Redlands	2.65
Eagle Head, Xf. I. L. Lyon & Sons, Redlands	1.95
Loma Vista, Fy. A. P. Nelson, Redlands Junction	2.15

BOSTON MARKET.

BOSTON (Mass.) Feb. 17.—[Exclusive Dispatch.]—Seven cars sold at auction today. The market is strong.

NAVELS.

	Averages.
Rose, Xf. Redlands Orange Growers' Association	$2.40
Clover, Xc, Redlands Orange Growers' Association	2.20
Clover, Xc, Redlands Orange Growers' Association	2.15
Tiger, Fy, San Bernardino Co. Fruit Exchange	2.15
Rialto Girl, Fy, F. P. Corson, Rialto	2.15
Rialto Girl, Ch, F. P. Corson, Rialto	2.10
Alhambra, Xc, Semi-Tropic Fruit Exchange	2.00
Topaz, Xc, California Citrus Union, Covina	1.95
Our Monogram, Fy, California Citrus Union, Redlands	1.95

PHILADELPHIA MARKET.

PHILADELPHIA, Feb. 17.—[Exclusive Dispatch.]—Six cars sold. The market is firm on good stock. The market is strong on small sizes and weak on large sizes. The weather is favorable.

NAVELS.

	Averages.
Tiger Head, Xc, I. L. Lyon & Sons, Redlands	$1.95
Tiger Head, Xc, I. L. Lyon & Sons, Redlands	1.90
Alhambra, Xc, Semi-Tropic Fruit Exchange	1.80
Eagle Head, Xf, I. L. Lyon & Sons, Redlands	1.85
Buffalo Head, Xf, I. L. Lyon & Sons, Redlands	1.80
Beauty, Ch, Covina Fruit Exchange	1.80
Coyote, Ch, Ontario-Cucamonga Fruit Exchange	1.65

BUSINESS.

OFFICIAL AND COMMERCIAL.

OFFICE OF THE TIMES, Los Angeles, Feb. 18, 1905.

FINANCIAL.

Bank clearings ... $1,522,629.59. For the ... day of 1904, $880,947,641; ... of 1903, $735,512,55[illegible]

STOCKS.

	Bid.	Asked.
[illegible]		

shares of Associated Oil at 27 and ten shares of Home Telephone at 49¾.

It was reported that large blocks of Continental Oil changed hands on the street, and two bonds of Pacific Light and Power.

GREENE CONSOLIDATED. The five directors of the Greene Company who recently retired were Harriman appointees, says a Boston dispatch to the Wall Street Journal. Friends of Col. Greene are reported as saying that this is not the end of the changes in the Greene board, and that while Col. Greene may not have as much stock as he once owned before the shares were "pegged" at 34, he has just as large a following among stockholders and is today supreme in the arrangement.

Under West Virginia laws a director of the Greene Company cannot hold his position, without the majority consent of the board, unless he represents 40,000 shares of stock. It is claimed that there are three directors on the board now whose presence Col. Greene believes is detrimental to the good of the company, who have but a small stock ownership.

THE BOND MARKET. Eastern brokers report a very active demand for bonds during the latter part of 1904 increased and broadened in January. This demand has been very general among all classes of investors, including individuals, banks and other institutions.

Railroad bonds have been particularly active and a marked feature, not only during January, but for some months past. There has also been a constantly increasing appreciation on the part of investors (and notably among bankers) of the intrinsic merit of bonds based on public utilities in the large centers of population. The increasing demand for the better class of bonds of this character is shown by the number of new issues offered in the past few months which have been oversubscribed on the first day of public offering.

COMMERCIAL.

CITRUS MOVEMENT. The shipments of citrus fruits Thursday were 115 carloads of oranges and 14 carloads of lemons; grand total of shipments, 3566 of which 641 were lemons.

RECEIVED AT NEW YORK. Following is a statement of the arrivals of Pacific Coast products at the port of New York, February 10:

Oranges, boxes	Rail
	8148

WHEAT ADVANCED. All grades of wheat have advanced 2¼ cents, and the market is firm. Heavy shipments have come in from the northern part of the Coast to meet the local demand, but it is necessary to draw upon warehouse stocks.

PRUNE OUTLOOK GOOD. George N. Herbert, the San José packer and shipper of dried fruit, was in the city yesterday, and said the prune situation was hopeful. Reports from the East indicated light stocks, the crop was a third less than last year and with high prices on apricots and peaches, the outlook for better prices for prunes was very good indeed.

LOCAL PRODUCE MARKETS.

The rain interfered with trading in the produce market yesterday, and notably with vegetable receipts, resulting in harder prices for the day. Prices otherwise were maintained at the general level with an upward tendency in staple lines. Barring the rain, which caused many buyers to make shift for the day, the trading would probably have been the best for the week.

Onion stocks are now well cleaned up, leaving little else than rather poor stuff to be disposed of at probably easier figures. Cauliflowers have ruled for some time. What good stocks remain are firm at steady prices, and a car of Nevadas which arrived yesterday was moving freely at $3.50 in the jobbing trade.

Potato receipts were not quite as heavy as on the day previous and the market ruled firm and strong for fancy grades. Colorado Pearls are coming into the market and jobbing at $1.70 to $1.25. It is good stock, but unless it weights in the market, the outlook for potatoes is said to be excellent.

The official selling price of eggs was again fixed at 25 cents and the demand was unusually active. There is no surplus anywhere, and the receipts, 227 cases, were short of the wants.

The butter market lost none of its strength yesterday; if anything, it was firmer than on the preceding days of the week. The receipts reported were 16,610 pounds, of which 100 cases were probably Coast creamery, one of the below. The sale of Pacific Coast creamery at 30½ cents on the San Francisco Tuesday at 30½ and 31 cents

San Bernardino, Riverside and Orange Counties.

[NEWS REPORTS FROM TIMES CORRESPONDENTS.]

LOOKING INTO SPRING'S DEATH.

SUSPICIONS OF FOUL PLAY BY COLTON MAN'S FRIENDS.

Passing of Poor Old Nelson, Who, With His Wife, Left Familiar Home in Country to Spend Last Days in Strange City—Santa Fe Car Inspector Hurt.

COLTON, Feb. 17.—That Gardiner H. Spring is dead on the Arizona Desert is accepted as a fact by his parents here, but the young man's friends are far from satisfied with the account of his taking off. They are inclined to agree with William S. Tyree, the miner who arrived from Arizona yesterday, and who stated it as his belief that death was produced by foul play rather than by accidental causes.

That a wagon twice ran over the man and then that he was left on the desert hurt, was the story told by Mojena, the driver of the wagon from which Spring was said to have fallen.

But it is reported that there are

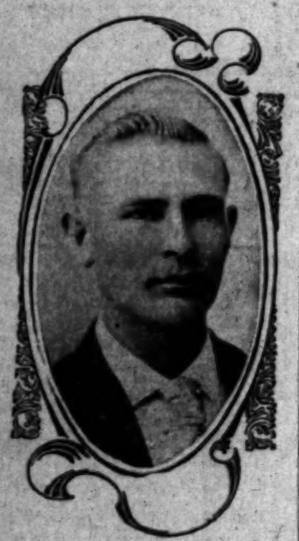

GARDINER H. SPRING,
Colton Man Who Died Mysteriously in Arizona.

drivers on the desert with bad records and long lists of crime attached to their names. Tyree says that he doubted the truth of the driver's statements when he found Spring dead and so terribly crushed. To leave such a sufferer alone on the desert in the darkness and cold seems far from human.

The fact that Spring's partner in Quartzite, with whom he said he had left his money and all his baggage, said he knew nothing of Spring or any of his possessions, gives rise to many surmises.

As there was no Coroner's inquest, and a hasty and quiet burial near Kofa, the facts were probably never learned, and it is possible that a dark crime lies hidden.

Spring was buried January 17, and not until yesterday did people outside of the little mining camp know anything of his death, as there was nothing on his person from which the names of relatives could be learned, and of his baggage, his partner claimed he knew nothing. Had not the young man mentioned that he had relatives in Colton, and had not Tyree stopped to inquire, his death would still have been unknown.

Every effort is being made to learn the truth.

POOR OLD NELSON PASSES.

News has been received of the death in Los Angeles a few days ago of J. W. Nelson. He and his wife were for many years residents of Colton. They left here about three months ago and went to Los Angeles to live with their son, Bruce Nelson. Mr. and Mrs. Nelson were the parents of Mrs. L. Pence. Rendered poor and heartbroken by the actions of their daughter—forsaken in their old age—the old people, both crippled and past 80 years of age, left all familiar sights for the city life which they dreaded so much.

SANTA FE MAN HURT.

Santa Fé Car Inspector H. B. Day has been confined to his home for several days by injuries received at the Santa Fé yards. That he escaped with his life is looked upon as almost a miracle. He was assisting in loading a piano on a freight car, when the big instrument slipped and caught Day between the sill and the car. Had not his companions quickly raised the ponderous thing he would probably have been fatally injured.

DEMMIES "GOING IT STRAIGHT."

WILL PUT UP CITY TICKET IN SAN BERNARDINO.

No Quarter or Sympathy There for the Non-partisan Workers—Hot Court Fight Likely Over Republican Ticket on Ballot, Injunction Being Expected—Desert Mystery.

SAN BERNARDINO, Feb. 17.—The Democratic City Central Committee, which met here tonight, indicated that it is out of harmony with the nonpartisan movement in municipal politics by carrying unanimously a motion to hold a convention March 2 to select a full ticket for the city election in April, and in making the qualification to participate at the primaries the 27th inst., a declaration that the voter is a Democrat and will support nominees of the Democratic city convention. A long argument was precipitated over the original motion on qualification, which read: "I intend to support the Democratic nominees." A majority of the committeemen declared the word "intend" gave too much leeway. A. Mercier indicated the general feeling by exclaiming: "I don't want those people who call themselves Democrats and participate [illegible] primaries."

[illegible] over this form of qualifying and occasional remarks about the non-partisans, the meeting was unusually quiet.

It is understood the Republican City Central Committeemen who have affiliated with the non-partisans will enjoin the reorganized Republicans from placing their ticket upon the ballot, and a hot fight in court will follow.

DESERT DEATH MYSTERY.

Coroner Pittman is arranging for the long trip to Death Valley to investigate the mystery surrounding an unknown corpse, the discovery of which has just been reported to him in the following letter dater at Los Angeles.

"To the Coroner: I am a Death Valley prospector. While passing through Windy Gap, between Daggett and Death Valley, I came across a dead man. His feet were in shoes. Part of the upper portion of the body was gone, also the skull. He wore new overalls, 30x31. Nothing to identify him. Was about three-quarters of a mile from water. Apparently dead about six weeks or two months. [Signed] WALTER, SCOTT, National Bank of California, Los Angeles."

Coroner Pittman has arranged with Scott to recover the corpse.

RUNK'S CRUEL CHANCE.

Ellis G. Runk, the Los Angeles lineman who while acting as wire chief for the Home Telephone Company here, recently fell from the top of a sixty-foot pole, has scarcely a chance of surviving the terrible injuries which he sustained, his spinal column being broken. This discovery was made today during an operation, and accounts for the paralyzed condition of the lower portion of his body. Even should he live he will never again be able to walk. Though informed that the end will soon come, and of the certainty of his being a cripple forever should he live, he maintains a cheerful frame of mind, and declares he will foil the predictions of his physicians. His sister, Mrs. H. W. Snider of No. 1203 Figueroa street, Los Angeles, and Joseph Runk, a brother, also of Los Angeles, are with him, and his father, who is in Mexico, has been notified and is expected Sunday. The night before Runk met with his terrible accident he had been initiated into the local lodge of the Woodmen of the World.

BERDOO BRIEFS.

Chauncy MacFarlane, who was recently arrested for "rolling" J. W. Rector, the alleged Goffs rape fiend, this morning pleaded guilty to petty larceny and was sentenced by Judge Bledsoe to serve six months in the county jail.

Policemen Ketring and Hurley last night arrested two strangers on suspicion of having burglarized the Magnolia saloon. They gave the officers a long chase before surrendering. They refuse to give their names, and it is thought they were implicated in several house burglaries here.

The new Republican City Central committee, as reorganized last night, is composed of Harry Martin, George Tyler, John Flagg, F. W. Seccombe, J. T. Whaley, Oner Whitlock, J. C. Dunbreck, G. S. Sage, D. S. Grosvenor, W. W. Holcomb, H. M. Willis, A. J. Downer, F. B. Daley, J. J. Arbois, J. M. Hurley, W. H. Harrison, A. B. Gazzolo, John Case, H. Boehm, J. D. Fares, Louis Kahn, J. J. Hanford, Alonzo Dewitt and John Van Deursen, the first ten being the remnant of the old committee which failed to join the nonpartisan movement.

REDLANDS.

MANY IN LIQUOR CASE.

REDLANDS, Feb. 17.—Justice Hanna of Colton is presiding in Justice Gifford's court this afternoon, where a venire of forty-five men are being challenged as to their fitness to serve in the case of the city of Redlands vs. Mont P. Clubb, who is accused of violating the city liquor ordinance.

The stockholders of the Southwestern Home Telephone Company elected as a directorate Arthur Gregory, J. F. Dostal, C. H. Biglow, J. L. Sibley, J. W. Lamb, K. C. Wells, R. J. Dunn, K. C. Wells is president; Arthur Gregory, vice-president; R. J. Dunn, secretary; Redlands National Bank, treasurer.

The Eagles organized a lodge here last evening, with about fifty charter members.

ANAHEIM.

RESIDENCE BURNED.

ANAHEIM, Feb. 17.—The residence on the Leonard Parker place east of town burned yesterday. The loss is estimated at $5000. The fire started from a defective flue. The building was two stories and was built in 1872. It was occupied by Mr. and Mrs. Tucker. All of the contents were burned.

Vern Barrett, Charles Fisher and Charles Darling left recently for the north. They are young men and belong to well-known families here. After they disappeared it was discovered that three tickets to San Francisco were missing from the Southern Pacific station. Young Darling is a son of T. A. Darling, the local Southern Pacific agent, and one of the best-known and most popular railroad men in the county, having been connected with the Southern Pacific over thirty years. Charles Darling often assisted his father at the station and knew how to make out the tickets. It is reported here today that the young men were located on the way north and it is stated that the tickets have been paid for.

M. G. Orantes, aged 30 years, died of consumption yesterday.

The eighteen-months-old daughter of Mrs. Susana Berdugo died yesterday and was buried today.

The directors of the Chamber of Commerce met last night and indorsed the proposition of the State to establish a school for scientific agriculture. Arrangements were made for an Arbor Day, February 22. Henry Adams was appointed a director to fill the place made vacant by the removal of Mr. Foor to Ontario.

Frits Yungbluth and the Misses Mamie Egge and Olga Zeus visited Mount Lowe this week.

The Eastern Star of Fullerton gave a social at Masonic Hall in that city last night. About eighty were present.

The Odd Fellows have purchased the Barborka lot on Center street, eighty feet front, for $4500. The deal also includes a lot fifty feet, running back to Chartres street. A two-story building to cost $1200 will be erected at once. The lodge and banquet room will be 60x80 feet. The first story will be 80x80 feet and cut up into four storerooms.

SANTA ANA.

AND IT RAINS.

SANTA ANA, Feb. 17.—There has been a steady downpour of rain all afternoon, and forecasts promise more showers tonight. Last night, between 10 o'clock and midnight, one-tenth of a inch fell, bringing the season's total to 9.18 inches.

Rev. W. A. Pavey of Alhambra will begin a series of revival meetings on the 19th inst. at Immanuel Baptist Church. The pastor, Rev. A. H. Nickell, will assist.

Sophie Sullivan was granted a divorce today from Edward W. Sullivan, on the ground of cruelty. Four minor children were given into the custody of Mrs. Sullivan.

Buel Irons, the nine-year-old son of B. L. Irons of El Modena, died last night. The funeral service will be held at the residence at 10 o'clock tomorrow morning.

Miss Clara Rankin, daughter of Mrs. Eliza Rankin of Chestnut street, was married yesterday at San José to Dr. R. A. Cushman, formerly of this city, but now of Ukiah. They will make their home at Ukiah.

Nancy Matthews, daughter of O. L. Matthews and niece of Mrs. George Doremus of this city, died yesterday at Anaheim, aged 14 years.

RUSSIAN REFORMERS.

SKETCHES OF THREE LEADERS IN MOVEMENT FOR BETTER GOVERNMENT.

[SPECIALLY CONTRIBUTED TO THE TIMES.]

With the news of the massacre of January 22 last in St. Petersburg was coupled the information that the three members of the proposed provisional government in case the expected revolution was successful had been arrested, and later came the news that they will be vigorously prosecuted for their so-called treason—for their open stand against autocracy. The names of the trio were given by the dispatches as K. K. Arseniev, N. F. Annensky and A. N. Peshkoff, better known under his nom de plume of Maxim Gorky. Only the last named is somewhat known in America, as a modern Russian writer of novels and short stories. The first two are quite unknown here—but in Russia they are widely known and honored, and their names stand for a great deal more than Gorky's. A sketch of these men will help the American reader to understand the forces of the educated opposition, and what material that opposition possesses to hope for a success. I have known personally the first two men for over thirty years, ever since I began my Russian literary work; Gorky I know by his works and through letters of my friends who know him.

K. K. Arseniev is 68 years old, and began to write when yet very young. He received a very elaborate and extensive education, the best Russia could give at the time, studied incessantly all his life; and his knowledge and erudition are of the highest degree. For awhile he was a lawyer, being several times elected president of the Bar Association of St. Petersburg—then served as a government official, as a member of bureaucracy, in various positions, always in St. Petersburg, but the last twenty-five years he has devoted entirely to writing. Much of his time even when a lawyer and an official, was given up to literary work, and his books and essays are many. Some of them, especially on various social problems and knotty judiciary questions, have had considerable success. For many years he was also known as one of the few Russian critics who were able to remain unpartisan and fair even to a political enemy. But his greatest achievement in literature is his monthly review of internal conditions in Russia, published for over twenty-five years in the monthly magazine, The Messenger of Europe, by far the leading monthly in Russia for the last forty years. These reviews, always very carefully constructed and elegantly worded—Arseniev has but few peers in style and logics—dissect inch by inch, step by step, all the incongruities and anomalies of Russian life and institutions. He is not radical, but he is relentless; he is not eloquent, but he is convincing. At the same time he possesses a remarkable ability for writing between the lines—a necessity in Russia, where that silent but understood speech is known as the Eusopus language. I believe that Arseniev during the last quarter of a century has done more by his monthly reviews to discredit the existing order of things in Russia than any other writer—but he kept cleverly within certain limits, and no mischief came to the Messenger of Europe during all that time. Each article by itself seems perfectly innocent—but taken for a year or as a whole they certainly present the most severe condemnation of autocracy and bureaucracy. He is held in very high esteem by all the best-informed elements of the Russian upper classes, but the masses certainly do not understand or know him. He is of "the elite" by birth, breeding, education and literary methods.

N. F. Annensky, although also a lifelong professional writer, represents an altogether different strata of society. He is 62 years old, and most of his life, up to the last decade, was spent in the interior, in prisons and exile. He occupied various minor positions in zemstvos, mostly as a statistician, edited provincial papers, studied peasant life and cottage industries, and always was a very painful thorn in the side of the police officials wherever he resided. No damaging evidence of any kind was ever brought to light against him—he was persecuted for his general "political untrustworthiness"—the reason usually given by Russian gendarmery for "administrative processes" against people whom they suspect of disloyalty to the existing order of things. In his youth his energy, vivacity and grit were considered very dangerous—and he spent many years in Siberia, being constantly moved from one far place to another still farther. For the last ten years, since he became gray, he was allowed to reside in St. Petersburg, and to work as an associate editor of the monthly magazine, Russian Wealth, together with the famous author, Korolenko. After every public demonstration or students' revolt Annensky is invariably searched and arrested for a short time—but he has acquired considerable experience and was never caught napping. He is a constant suspect, however, and I am afraid it will go hard with him for his participation in the plans of the trio.

As a writer, Annensky is not prominent. He has written much, but he has no special talent, and his articles, exclusively on various social subjects, exercise but limited influence. He is widely known, however, as a persistent, bold and effective worker for the cause of freedom, and possesses considerable influence in that direction, especially in the interior. He is the practical man, who goes and does things or shows how to do them by personal example—and those men are very rare and very valuable in modern Russia.

Many of Gorky's works have been translated into English. He is what we would call in America a self-made man and author. Of the humblest origin, up to the time he was 25 years old he was a tramp of the lowest type. He wandered all over Russia among the very dregs of human society, and it is a constant wonder to me how he could acquire so quickly and so perfectly all the intricacies of the Russian literary language. His style of writing is sometimes even elegant—especially his descriptions of nature, of the sea, of the steppes. At times he displays the finest, the highest feelings of a rarely fine human nature—at times he is unbearably vulgar and even profane. Russians do not do things by halves—they usually go to extremes, in either case, to the very bottom. So does Gorky in his realism. He describes the lowest types, the tramps, the drunkards, the thieves, the prostitutes. And he describes them fully, from head to foot, no matter what dirt he has to wade through. And in those sketches he is at his best—he made several attempts to describe the upper classes, but these attempts were flat failures. His scope is very limited, and that scope is repulsive to many people. I consider Gorky a freak of nature; a very gifted man, who, through lack of education and culture, cannot achieve anything solid and lasting. The best Russian critics believe that he has said already all he could, and in the future will only repeat himself. But he certainly is an undisputed fad in modern Russian literature, although his present fame rests mostly on his unique biography. He is a rich man now, has bought extensive and expensive estates, and is the lion of the youth of Russia. But such monthlies, as the Messenger of Europe, have never even mentioned his name on their pages. He has a special field of action and a special public—a wide field and a very numerous public, to be sure, but of a certain flavor and environments.

Thus the whole trio is composed of authors. In America or France they would surely be lawyers—in Germany or England, land owners. This shows that in Russia the literary men have the most influence, and are the class looked up to by the people in time of need.

I understand perfectly why these three men have been elected by the educated opposition of St. Petersburg. Each of them represents a certain powerful faction—Arseniev the Westerners, Annensky the advanced Liberals, Gorky the Radicals. It is a compromise, a composite programme, put up to call to its banners the greatest numbers. The Westerners believe in the constitutional institutions of Western Europe, wish to profit by their experience and to imitate them as much as practicable. They think that the national traits of the Russian people are not specific enough to require a separate way. They claim that all that is needed is the proper adjustment of details, but that not only the fundamental principles, but the whole skeleton of the new order should be accepted as it already exists in many western countries. They are afraid of experiment with such vital things as a constitution. The fraction represented by Annensky and the monthly, Russian Wealth, is more national in its ideas, believes that Russian history is as unique as her national traits and therefore require special handling, special institutions—they are afraid of too much Occident for Orientals. It is a deep and dangerous division, which in the course of time may develop into a regular chasm, without a practical bridge to span it.

I am inclined to believe that the only reason why Gorky is a member of the trio is because the numerous fractions of the Radicals were unable to agree on a strong man, and used Gorky's name on account of its present popularity. Notwithstanding the many dispatches of the danger of his being executed, I never for a moment thought that there could be such a danger. Gorky is popular as a freak in literature, as a man who dared to write of things which heretofore even in the very realistic Russian literature were kept under a fig leaf—he is nothing as a reformer, and has no standing as such with any serious people. His execution is of the same impossibility as a police search of Witte's residence—autocracy could not make such blunders even if it should completely lose its head for the time being—and there are no signs of that so far.

P. A. DEMENS-TVERSKOY.

SOUTH IN STANFORD.

Provisional List of Candidates for Graduation Includes Number from Here.

[SPECIAL CORRESPONDENCE OF THE TIMES.]

STANFORD UNIVERSITY, Feb. 16.—The second provisional list of candidates for graduation in May has just been announced by the Registrar. On this list are many Southern California students, among others the following named: Los Angeles, W. A. Drake, Paul Boehnke, Miss Cassie Davidson, Miss Helen Salisbury, Miss Hazel Traphagen, Harold H. Smith, Otto Werner and R. A. Gulick; Pasadena, Miss Adelaide Peaslee, Miss Bertha Peaslee, Miss Annie J. Crosiar, Delmar M. Reynolds and Alfred W. Gordon; Sierra Madre, V. E. Stork; from Compton, Miss M. Ada Rose; from Whittier, Earl C. Hazard; from Redlands, Miss Marguerite Alder, Miss Mary F. Mulvihill, Miss Jennet Johnson and S. C. Haver, Jr.; from San Bernardino, Miss Carrie Coddington, F. D. Swing and L. D. Byrne; from Alhambra, Miss Gertrude E. Stroud; Ontario, Miss Grace S. Baldwin; Long Beach, Miss Mabel Ray; Riverside, A. H. Lett; Santa Barbara, O. S. Lousley; Elsinore, Miss Katherine McIntyre; San Diego, E. A. Luce and R. S. Carter; Coronado, Miss Christine Burnap; Fallbrook, G. A. Waring and J. P. O'Neal. The final list of candidates will be posted in April.

Those who are in charge of Stanford's boating interests have decided that the intercollegiate regatta shall not be held on the Oakland estuary. The water on this course is always rough, and this is the course over which the California crews practice, while the Stanford crews have only calm waters for practice, and would therefore be under a great disadvantage. A new course is being looked for and while there are several under consideration, the one which at present seems most desirable is a course at Stockton.

A book of verse by W. J. Neidig, '98, who was an instructor in the department of English for two years, is about to be published. It is entitled "The First Wardens," and takes its name from the title of the first poem. Mr. Neidig has been a frequent contributor to the Stanford magazines. He is now at the University of Wisconsin, where he is taking advanced work. His home was formerly in Los Angeles.

Result of Drink.

The venerable Senator McEnery, of Louisiana, is no believer in strong drink. He was walking in his hotel the other day after the Senate had adjourned, when he spied Representative Cooper of Texas, indulging in some liquid refreshment at the hotel bar. Going over to the Texas member, the old Senator said:

"Cooper, you ought not to do this thing. If it had not been for the drinks I took when a young man I would have been a much better man than I am now."

"Well, I don't know," replied Mr. Cooper, with some surprise. "It seems to me that you have been especially fortunate in your career. You have been a judge in your State, Justice of the Supreme Court, president of the State Senate, Governor, and now you are serving your commonwealth in the United States Senate. It seems to me that you have received every possible honor at the hands of your constituents that could possibly come to any one man."

"Yes, I know," said Senator McEnery, "but if it hadn't been for indulgence in drink I might have been appointed adjutant general of the Louisiana State militia."—[Baltimore American.

UNION BANK OF SAVINGS

3% Interest Paid on Ordinary Deposits 4% Interest Paid on Term Deposits

Open Saturday Evenings from 6:30 to 8:30

223 S. Spring St.
Los Angeles, Cal.

Banks.

SECURITY SAVINGS BANK
LARGEST SAVINGS BANK IN SOUTHERN CALIFORNIA

This Bank has the LARGEST PAID-IN CAPITAL AND SURPLUS —and— $5,000,000 more on deposit, than any other SAVINGS BANK —in— SOUTHERN CALIFORNIA.

Herman W. Hellman Building, Northeast Cor. Spring and Fourth Sts.

CAPITAL AND SURPLUS $600.000.00

DEPOSITS OVER $10,500,000.00

RESOURCES OVER $11,000,000.00

3% INTEREST PAID ON ORDINARY DEPOSITS

4% INTEREST PAID ON TERM DEPOSITS

OFFICERS AND DIRECTORS: I. F. Sartori, Pres.; H. C. [illegible], Vice-Pres.; John E. Plater, Vice-Pres.; W. D. Longyear, Cashier; H. W. Hellman, H. W. O'Melveny, I. W. Hellman, Wm. H. Allen, Jr., W. G. Kerckhoff, J. A. Graves, T. E. Newlin, [illegible] Hayward.

LOANS MADE ON REAL ESTATE.

OPEN SATURDAY EVENINGS FOR THE BENEFIT OF DEPOSITORS, AND REPAIRS FOR WAGE EARNERS.

Essential points to be considered in the selecting of a Savings Depository: Capital and Surplus, Resources, Conservative Management, Safety and Convenience.

SAFE DEPOSIT VAULTS The strongest and most convenient in the city. Large and small Boxes for rent. Prices $2.00 a year and upward.

Geo. P. Taylor
Tailor and Haberdasher

Spring Shirtings.

We are showing a handsome line of spring shirtings in a wide variety of fabrics. Patterns and colorings are especially tasteful.

Making up these goods into garments that fit perfectly is the sole business of this Department. Skillful cutters and workmen, and the advantages of a large, light, perfectly appointed workroom ensure complete satisfaction to our customers.

Shirts-to-Order Department.

No. 525 S. Broadway
New Taylor Bldg.
Dirmer Cie, Ladies' Tailors, Third Floor

STATE BANK AND TRUST CO.

Pays 4 Per Cent. ON TERM DEPOSITS.

OPEN SATURDAY EVENINGS from 6:30 to 8:30 to accommodate its friends and patrons. Safety vaults for rent, $2.00 up.

Please Call and See Us.

Corner Second and Spring Streets

C. Leonard Chamberlain,
BROKER,
Stocks and Bonds.
622-623 Grant Building. Tel. 4945.
Los Angeles.

There's individuality about the outer apparel sold by the Paris Cloak and Suit House 252 South Broadway

Clearinghouse Banks

NAME	OFFICERS
Merchants National Bank N. E. Cor. Second and Main.	HERMAN W. HELLMAN, Chairman T. H. HOLLIDAY, Cashier.
American National Bank S. W. Cor. Second and Broadway.	W. F. BOTSFORD, Pres. T. W. PHELPS, Cashier.
National Bank of California N. E. Cor. Second and Spring.	JOHN M. C. MARBLE, Pres. J. E. FISHBURN, Cashier.
State Bank and Trust Company N. W. Cor. Second and Spring	H. J. WOOLLACOTT, Pres. J. W. A. OFF, Cashier.
Citizens' National Bank N. E. Cor. Third and Spring.	R. J. WATERS, Pres. A. J. WATERS, Cashier.
Broadway Bank and Trust Comp'y 108-210 S. Broadway. Bradbury Bldg	WARREN GILLELEN, Pres. R. W. KENNY, Cashier.
Central Bank N. E. Cor. Fourth and Broadway.	WILLIAM MEAD, Pres. W. C. DURGIN, Cashier.
Southwestern National Bank N. W. Cor. Second and Broadway.	JOHN S. CRAVENS, Pres. A. B. JONES, Cashier.
Commercial National Bank of Los Angeles, 422 S. Spring st.	W. A. BONYNGE, Pres. C. N. FLINT, Cashier.
First National Bank S. E. Cor. Second and Spring.	J. M. ELLIOTT, Pres. W. T. S. HAMMOND, Cash.
Farmers & Merchants Nat'l Bank Cor. Main and Commercial.	I. W. HELLMAN, Pres. CHAS. SEYLER, Cashier.
Los Angeles National Bank N. E. Cor. First and Spring.	W. C. PATTERSON, Pres. G. E. BITTINGER, Cashier.

Bonds and Investments.

TORRANCE AND DICKIN
331 S. HILL ST. PHONES 88
LOCAL BONDS AND S

C. E. CRARY CO. buy and sell Local Stocks for cash only.
522-524 BRADBURY BUILDING.

A. H. Conger STOCKS & MORTG 321 WILCOX BLDG.
Louis Blankenhorn Investment Stocks and Bonds.

Life Insurance.

THE MUTUAL BENEFIT LIFE INSURANCE CO.
Dividends. Frederick Frelinghuysen, President. Assets $93,227,783.57
WALTER R. FISHER, Manager, 412-413 Bradbury Bldg. Home 991. Tel.

Building and Loan Associations.

6 PER CENT PAID ON SUMS OF $50.00

THE PROTECTIVE SAVINGS Mutual Building and Loan Association Send for booklet. Information cheerfully given.

1/4 Off TRUSSES AND ABDOMINAL SUPPORTS
PROFESSIONAL SUPPLIES
Phones 6122; Main 202

GOLDFIELD
Is the largest gold producing camp in the world.
Full particulars. We have a solid business proposition to make to investors. Come and see our exhibit of minerals.
Goldfield Exploitation Co.
410 O. T. Johnson Bldg., 4th and Broadway. Los Angeles, Cal.

CONSOLIDATED BANK
124 South Broadway.
(Chamber of Commerce Bldg.) Interest paid on deposits. Savings and Commercial accounts solicited. W. H. Carlson (ex-Special Commr. of Railroads of Cuba.) President; J. G. Kruglio (ex-State Treasurer of California.) 1st Vice-President; F. H. Dixon (ex-State Harbor Commr. of California.) 2d Vice-President; William Graves (capitalist, South Orange, New Jersey.) Director; C. S. Albro, Cashier.

THE ONLY SHOE that comes in Quarter Sizes
REGAL
The Shoe that Proves

ALWAYS the very latest European and American novelties, as well as a strong line line of good Jewelry and Watches.
CROUCH BROS. THE LONDON JEWELERS
542 South Broadway, cor. Mercantile Place.

CLOSING OUT SALE
KINGMAN & CO., Japanese and Chinese Curio Dealers at 458 South Broadway, are positively going out of business.
EVERYTHING SELLING AT
Half Price

If you want the Purest and Best WINES, order from us.
EDWARD GERMAIN WINE CO.
638 South Main Street.
Open Evenings. No Bar. Tel. Main 913

What Shall We Have for Dessert?
This is an important daily question. Let us answer it to-day. Try
Jell-O,
America's most popular dessert. Received Highest Award, Gold Medal, World's Fair, St. Louis, 1904. Everything in the package; add boiling water and set to cool. Flavors: Lemon, Orange, Raspberry, Strawberry, Chocolate and Cherry. Order a package of each flavor from your grocer to-day. 10c.

Suits That Suit
Not a substitute, but an improvement on tailoring
James Smith & Co.
137-139 SOUTH SPRING STREET

PIANOS
B. Brown Music Co. 643 S. Broadway

Auctions.

Rhoades, Reed & Rhoades
REAL ESTATE, LIVE STOCK AND GENERAL AUCTIONEERS:
Guaranteed estimates on Household Furniture or bought outright for Cash.
Salesroom 739 S. Spring St. Both Phones 1710

C. M. STEVENS
Furniture and General Auctioneer
Office 203 TAJO BUILDING.

Thos. B. Clark
Auctioneer, 121 S. B'way. Green 1778. Home 1867

Los Angeles County—Its Cities and Towns.

[NEWS REPORTS FROM TIMES CORRESPONDENTS.]

...PLICATIONS ...MAY RESULT.

...F PASADENA CHARTER ...ENDMENTS.

...ade Ward Have a Council- ... One or Not Until After ... — Rowe's Resignation ... Makes Him Think—Legal ...dy in Auto Killing Case.

...TA, Office of The Times, No. ... Raymond Avenue, Feb. 18.— ... the charter amendments ...ected by the Legislature, it ... for the Governor to sign ... that instant they take ... Yeiser said last night ... the Governor will affix ... without delay, because ... much business to be done ... he is doing all he can to ... them. ... of the charter amend- ... some complication in ... effect, though probably ... For instance there is ... of the two new City Coun- ... amendment provides for ... three-at-large, and one ... Ward or North Pasa- ... is nearly two months ... and election time and ... has a right to a Coun- ... it may be that the new ... be willing to fall in with ... mapped out by the city ... which is to choose the ... at the regular April ... I have not looked into the ... the Mayor last night, "I ... that the Council ... transformed immediately, ... that this will be ... to hear the spring ... of North Pasadena re- ... believes a number of ... that section will de- ... at once, not only ... months" intervening ... election are of value, ... there are several ques- ... which Pasadenans want ... before them being the ... for department. So it ... if the Council ... by a committee from ... the next few days ... immediate action.

...'S SUCCESSOR.

...Erastus Slavin, who is ... has been doing hard ... question of resigning ... a step which he has ... later. He now thinks ... with the Council until ... the next City Coun- ... privilege of choosing ... Slavin wished to have ... by a vote of the ... cannot be done accord- ... charter, which provides ... shall fill an elective ... by reason of resigning at ... case it would devolve ... to select his suc- ... short notice that it ... to get a man compe- ... important questions ... municipality, notably ... Slavin will ... it, as he has made ... municipal ownership ... well in hand.

...TO CASE.

...though the courts ... as to how much ... Schearer is en- ... of the death of her ... down near La- ... automobile driven ... citizen of Spokane, ... admitted Elmer ... for the automobili- ... We have submitted ... widow's attorney. ... declined. She has ... she wants, and we ... At present there ... much likelihood of ...

...filed suit for $25,- ... payments of the auto- ...

...UNCTION.

...having given the ... artistic function of a ... already provided ... appointed has been ... H. J. Macomber, who ... entertained twen- ... friends with a ... the rose garden on Cal- ... invitations, which ... delivered in oriental ... suggestions," of what ... These were quaint ... Japanese design and ... tied with red rib- ... in Japanese characters ... was in the nature ... but though the menu ... all else was truly ... sliced shoji, the geisha ... bound with gay ... the long low tables ... were there; only chop ... The two rooms ... house were orna- ... sprays of cherry ... pots; a frieze of ... around the walls; ... with cherry flow- ... by a vagrant ... contained goldfish ... of the table arose ... symbolical of hos- ...

...cards were used and ... or favor for each ... locking. These were ... receptacles filled with ... the Far East. The ... were served quietly ... the affair was one ca- ... as a compliment ... an eastern guest, ... Hyde of Hartford, Ct., ... of honor. ... Mmes. A. Kings- ... Thaddeus Lowe, Horace ... Elmer Wilcox, Charles ... E. E. Kellam, H. Page ... Wilhelm, Charles ... Halsted, Mortimer ... Travens, A. A. ... Harry Gray, W. ... De Graf, E. C. Bal- ... Misses Higgins and ...

...ABOUT TOWN.

...being made to settle out ... entanglement case in ... and Fred Stringer ... having obtained six ... for Turner which they ... presented for Stringer, ... alleged to have re- ... for the beasts, is in ... with Turner's attorney ... raise the money neces- ... the farmer owner of ... cattle will likely be ...

...the Lamanda Park ... struck by a short-line ... several days ago, is able to ... and has left the hos- ... thought that he could ...

SANTA MONICA.

GAS COMPANY INCORPORATES.

SANTA MONICA, Feb. 17.—The independent gas company has forwarded its articles of incorporation to Sacramento. The capital stock is $80,000, and it is the purpose of the promoters to sell stock in small or large blocks to all comers. The idea is to make it a home concern. Contingent upon the requisite number of contracts being secured to guarantee the success of the venture, the purchase of a site for the factory has been effected. The location decided upon is at the corner of Ninth street and Colorado avenue. An option has been secured on a plot 200x150 feet and, if there are no hitches in securing franchises from the two cities the work of installing the plant and laying the mains will soon be commenced. Among the stockholders are A. E. Robinson, C. C. Rathbone and F. E. Bundy of this beach and A. C. Barke and Messrs. Frazier, Bacon and Nink of Los Angeles.

LIGHT COSTS ABOUT SAME.

The City Trustees have decided to enter into a contract for three years with the Edison Electric Company for supplying Santa Monica with electric arc lights for the streets of the city, the contract is to be for $67.75 per lamp per month, moonlight schedule. The old contract was for $5 per lamp for the first thirty-six and $6 for all over that number. As something over eighty lamps are used the price is practically the same under the new contract as the old.

SEASHORE JOTTINGS.

The Breakers basketball team will go to Los Angeles tomorrow or a league game at the Turner gymnasium courts in the evening with the Whittier College organization.

J. G. Thayer, Philadelphia; Miss C. Danaher, Chicago; A. C. Stephens, London; Mr. and Mrs. J. Blake, San Francisco; Miss Margaret Thayer, Philadelphia; L. Davis, Chicago; Mr. and Mrs. W. Stephenson, Winnipeg, are at the Arcadia.

OCEAN PARK.

SAND TOWN NOTES.

OCEAN PARK, Feb. 17.—The contract has been let for the concrete curbing and sidewalking of the streets in the Ocean Park Heights tract. The 100-foot boulevard is to be oiled. In this the tamping process used by Santa Monica will be employed.

"M. B. Roberts of New York, who has just purchased a strip of ground on Pier avenue between Second street and Trolleyway, states that he will in the early future erect a three-story brick building on the property.

James Slack and Edwin K. Alpaugh are erecting a two-story business building to cost $5268. It is on the south side of Navy street near Speedway.

J. O. Walgren is erecting a two-story frame building on Center street, Short Line Beach. It will cost $3528.

SIERRA MADRE.

FUNERAL OF AUTO VICTIM.

SIERRA MADRE, Feb. 17.—The funeral service of the late Christian Shearer, who met a tragic death before an automobile in Pasadena, was held at the Congregational Church yesterday afternoon, Rev. W. H. Stubbins officiating. He used for his text the words, "Only a step between me and death." A quartette from the choir furnished the music. A large number of the friends of the deceased and his widow were present. Interment was in Sierra Madre Cemetery. The following bearers officiated at the church: Capt. J. A. Osgood, C. E. Cook, S. R. G. Twycross and J. C. Dickson. At the grave six linemen of Los Angeles, fellow workmen of Mr. Shearer, took charge. A beautiful wreath of flowers came from the Fraternal Brotherhood, and other Los Angeles friends sent floral tributes.

Mrs. Danning and two sons arrived from Chicago and are the guests of her mother and sisters on Central avenue.

Mr. and Mrs. J. A. Thompson celebrated their fifty-third marriage anniversary this week. Mr. Thompson also celebrated his seventy-third birthday.

HOLLYWOOD.

RELIGIOUS MEETINGS.

HOLLYWOOD, Feb. 17.—Rev. Henry W. Stough, who has been at the Boyle Heights M. E. Church during the recent meetings in Los Angeles, will begin a series of union gatherings at the Memorial M. E. Church Monday night. W. H. Collison will have charge of the singing. Afternoon services during the week will be held in the Christian Church.

B. F. Trout is building a fine eight-room house on Magnolia near Rose avenue.

An entertainment at the Grant school last night was well attended. The proceeds are to be used to purchase pictures for the rooms. The Fremont school will give a similar entertainment next Friday evening.

SAN DIMAS.

SQUELCHING THE POKERITES.

SAN DIMAS, Feb. 17.—A few weeks ago the church organizations met with a number of the leading citizens to discuss and devise means of ridding this town of some of its undesirable population. A law-and-order committee was appointed to take the matter in hand and adopt such measures as would effectually accomplish this object. As soon as this committee was formed, the two "blind pigs" suspended operations temporarily.

Chief attention was directed to the barber shop of Victor Condron and the poolroom of E. N. Dunbar. At these places poker has been played almost every night, and the uproarious conduct of the inmates often disturbed the neighbors for the entire night. Many of the young men of the town have lost their earnings at these gambling tables, to which even minors have been enticed and fleeced, while a recent tragic death is held by some as attributable to one of these poker places.

The committee has secured promises from the various packing-house managers and employers of labor to discharge any men who frequent the poker tables of Dunbar or Condron. The committee has the names of all the men, and if this measure should fail it has in view the application of more drastic measures.

CATALINA ISLAND.

RIB-BREAKING BREAKERS.

AVALON, Feb. 17.—An echo of the rough weather of the first of the week came in yesterday. Woodward D'Arcé Heron and Miss Adelaide Rockburn, members of the Metropole orchestra, went out rowing Monday as is their frequent custom, and concluded to land on Hamilton Beach. The landing was effected without difficulty, but when they attempted to embark they found a difficult proposition. The surf was running high, and in launching the boat a big wave struck it, filling it and then capsizing it, spilling Miss Rockburn out and in the mix-up she was struck by an oar, which for an instant knocked the breath out of her, but the receding wave left her high up on the beach. Mr. Herron was knocked down, and when he came to found himself under the capsized boat. His faithful bulldog attempted to rescue him. He was uninjured except as to his clothes and feelings, and in the next attempt they succeeded in getting off. Miss Rockburn has been suffering ever since in her side, where the oar struck her, and the pain growing more serious, she went yesterday to Dr. Peckham, who upon investigation found the upper rib on the left side to be broken.

ISLAND JOTS.

E. L. Kilburn of Minneapolis, and W. L. Fanshawe of Philadelphia yesterday brought in the largest catch of fish reported this year. There were thirty albicore averaging about twenty pounds each, and a big blue shark. They were out with the Violet G.

Mr. and Mrs. C. S. Bradford of Los Angeles, are entertaining Mr. and Mrs. D. E. Sullivan and their three daughters from Columbus, O., as their house guests at their cottage on Sumner avenue.

Mrs. C. E. Howell, who had the distinction of being the bride of the first wireless telegrapher on this Coast, and who spent the honeymoon at the wireless station on the hill here, is visiting her aunt, Mrs. E. J. Moore.

Beginning next Monday morning, there will be a Monday morning boat leaving Avalon at 7:30 o'clock for the benefit of over-Sunday guests.

R. Norman, proprietor of one of the leading hostelries of Spokane, Wash.; C. A. Bishop of San Francisco, F. J. Kimball of Omaha and his mother, Mrs. F. E. Kimball, are at the Metropole.

COVINA.

ORANGE SHIPMENTS SHORT.

COVINA, Feb. 17.—Judging from the number of carloads moved and the number of orchards picked the shipments of oranges from this point will fall considerably short of last year. The shipments to date this season amount to 368 carloads, of which 59 were shipped in December, 223 in January and 76 this month. The fruit appears to be carrying well and that now on the trees is in far better condition than at the same time last year.

This section has again received a soaking rain, the total rainfall for the present month to date being 7.96 inches, and for the season of 12.66 inches.

WOMEN'S CLUBS.

The Friday Morning.

Stephen Phillips's great play, "The Sin of David," with its powerful portrayal of human passion and frailty, was read yesterday at the Friday Morning Club by Mrs. George A. Dobinson. By the very essence of their greatness the plays of this writer are difficult of interpretation, and make a strong demand upon the talent or genius of the interpreters.

Mrs. Dobinson's rendering of the three acts was listened to with almost rapt attention, the audience being lost in the repetition of this story, as old as the fair-haired son of Jesse, and as old as the world itself, for aught one can tell.

The period of the play is that of the English civil war between Charles I and the Parliament, and the characters presented are the stern soldiers of Oliver Cromwell. A fair daughter of France has been married to her elderly guardian in England, at whose home is the headquarters for the army. Hither comes the commander, who wrestles for his soul when he finds himself in the throes of an unconquerable passion for the neglected young wife. Sir Hubert Lisle is his name, and he sends the husband of the woman he loves to the forefront of the battle, where he knows that death will overtake him.

Mrs. Dobinson's reading was fine throughout, but she rose to the climax of the tragedy in the third act with greatest force, when she gave the lines of the stricken father, who pleads for the life of his child as David of old plead for the child of Bathsheba. His confession to his wife of his sin in causing her former husband's death, and the gamut of emotion which she experiences before they go hand in hand into the chamber of the dead and view their little son, was the finest of all the morning's reading.

The reader was artistically gowned in violet, and carried to the reading stand a great bunch of violets and white Annunciation lilies. The play was prefaced by a brilliant rendition of the first movement of Tchaikowski's Trio, by the Beethoven Trio Club, composed of Elizabeth M. Jordan, piano; Arthur M. Perry, violin, and Paul Jennison, 'cello.

ON THE WATER FRONT.

PORT SAN PEDRO, LOS ANGELES.

ARRIVED—FRIDAY, FEB. 17.

Steamer Francis H. Leggett, Capt. Rainer, from Eureka via San Francisco.

SAILED—FRIDAY, FEB. 17.

Steamer Despatch, Capt. Levison, for San Francisco via Alcatraz.

Steamer James S. Higgins, Capt. Higgins, for San Francisco.

LIST OF VESSELS IN PORT.

FRIDAY, FEB. 17.

Steamer Francis H. Leggett, Outer Harbor.
Steamer Santa Barbara, San Pedro L. Co. wharf.
Steamer Marshfield, San Pedro L. Co. wharf.
Steamer Acme, Southwestern wharf.
Steamer Northland, Salt Lake wharf.
Steamer San Pedro, San Pedro L. Co. wharf.
Steamer Harold Dollar, E. K. Wood wharf.
Steamer Alcatraz, Southern Cal. wharf.
American bark Hollywood, Outer Harbor.
Barkentine John C. Meyer, Southern Pacific wharf.
Schooner Brothers, Hallnat wharf.
Schooner Cabrillo, Banning wharf.
Schooner Americana, South. Cal. wharf.
Schooner Ruth E. Godfrey, Southwestern wharf.
Schooner Meteor, Southwestern wharf.
Schooner Spokane, San Pedro L. Co. wharf.
Schooner Santa Rosa Island, Crescent wharf.
Schooner Robert D. Hind, South. Pac. wharf.
Schooner Minnie A. Caine, Crescent wharf.
Schooner Salem, Crescent wharf.
Schooner Lucon, Southwestern wharf.
Schooner Robert Searles, So. Pac. wharf.
Schooner J. M. Coleman, So. Cal. wharf.
Schooner Carrier Dove, Southwestern wharf.
Schooner Salvator, Southern Pacific wharf.
Schooner Muriel, San Pedro L. Co. wharf.
Schooner W. F. Garmes, So. Cal. wharf.
Schooner Ethel Zane, South. Cal. wharf.
Schooner Borealis, Southwestern wharf.
Schooner E. K. Wood, E. K. Wood wharf.

TO LEAVE—SATURDAY, FEB. 18.

Steamer Coos Bay, Capt. Nicholson, for San Francisco and way points.
Steamer Acme, Capt. Reed, for Eureka via San Francisco.
Steamer Marshfield, Capt. Dettmers, for Eureka via San Francisco.
SUNDAY, Feb. 19.—Steamer Northland, Capt. Jamieson, for San Francisco.
MONDAY, Feb. 20.—Steamer Harold Dollar, Capt. Irving, for Seattle via San Francisco.
Steamer Santa Barbara, Capt. Zaddart, for San Francisco.
Steamer Francis H. Leggett, for Eureka via San Francisco.
FRIDAY, Feb. 24.—Steamer Santa Cruz, Capt. Alberts, for San Francisco and way ports.

DUE AT THIS PORT.

Steamer Robert Dollar, from Mukilteo via San Francisco.
Steamer Bee, from Eureka via San Francisco.
Steamer San Gabriel, from Umpqua and Eureka.
Steamer Coos Bay, from San Francisco and way ports.
Steamer Chico, from Bandon.
Steamer Newburg, from Aberdeen.
Bark Hayda Brown, from Tacoma.
Barkentine J. M. Griffith, from Port Blakeley.
Barkentine Arago, from South Bend.
Barkentine Gleaner, from Seattle.
Barkentine George C. Perkins, from Astoria.
Schooner Edward R. West, from Aberdeen.
Schooner Alex T. Brown, from Port Blakeley.
Schooner Mary Dodge, from Eureka.
Schooner Manzanita, from Everett.
Schooner Kona, from Aberdeen.
Schooner Bertha Dahlbeer, from Eureka.
Schooner A. J. West, from Aberdeen.
Schooner Sadie, from Umpqua River.
Schooner Alvena, from Port Hadlock.
Schooner W. F. Jewett, from Aberdeen.
Schooner Lucy, from Umpqua River.

SCHEDULED FOR THIS PORT.

Steamer Roanoke, Portland.
Steamer Iaqua, Astoria.
Barkentine Retriever, Port Hadlock.
Steamer Olympic, Bellingham.
Schooner J. W. Cline, Fort Townsend.
Schooner Maid of Orleans, Seattle.
Schooner Resolute, Aberdeen.
Schooner Cecelia Sudden, Aberdeen.
Schooner Bertie Minor, Eureka.
Schooner Isabel, Port Townsend.
Schooner Joseph Russ, Portland.
Schooner Mary Dodge, Eureka.
Schooner Oceania Vance, Aberdeen.
Schooner Prosper, Ballard.
Schooner Wilmer Smith, Everett.
Schooner Fred J. Wood, Aberdeen.
Steamer Ludlow, Port Townsend.
Schooner Makahona, Astoria.
Schooner Snow and Burgess, Everett.
Schooner Alert, Bellingham.
Schooner Stimson, Ballard.
Schooner Annie Larsen, Aberdeen.
Schooner A. F. Coats, Aberdeen.
Schooner Azalea, Eureka.
Schooner James H. Bruce, South Bend.
Schooner Columbia, Ballard.
Schooner Philippine, Aberdeen.
Schooner Nokomis, Port Townsend.

FROM EASTERN PORTS.

Ship Bangalore, Capt. Blanchard, out 104 days from Delaware Breakwater.

FROM FOREIGN PORTS.

German ship Pindos, Capt. Timm, out 74 days from Hamburg.

The passenger steamer Cabrillo makes daily trips to Santa Catalina Island and return.

TIDE TABLE FOR SAN PEDRO.

		High.	Low.
Saturday, Feb.	18	8:03 a.m.	1:39 a.m.
		9:10 p.m.	2:48 p.m.
Sunday,	" 19	8:53 a.m.	2:24 a.m.
		9:44 p.m.	3:28 p.m.
Monday,	" 20	9:35 a.m.	2:57 a.m.
		10:27 p.m.	4:03 p.m.
Tuesday,	" 21	10:20 a.m.	3:53 a.m.
		11:07 p.m.	4:42 p.m.
Wednesday,	" 22	11:06 a.m.	4:47 a.m.
		11:53 p.m.	5:23 p.m.
Thursday,	" 23	11:53 a.m.	5:39 a.m.
			6:02 p.m.
Friday,	" 24	0:39 a.m.	6:34 a.m.
		12:54 p.m.	6:52 p.m.

MOVEMENT OF "MOSQUITO" FLEET.

ARRIVED—FRIDAY, FEB. 17.

Steamer Ruth, Capt. Jorgensen, from Santa Barbara Island with 800 pounds lobsters for Morgan Oyster Company.

Steamer Alpha, Capt. Young, with two tons sardines for California Fish Company.

SAILED.

Four launches and six sailboats for fishing banks and returned with fish for local wholesalers.

PORT ITEMS.

WEATHER: Cloudy and rain at 5 p.m.; wind southeast, velocity 24 miles.

The steamer San Gabriel, Capt. Green, finished loading at Umpqua River and cleared on yesterday for Eureka, where she will finish her cargo consigned to the Kerckhoff-Cuzner Mill and Lumber Company at this port.

The steamer Robert Dollar from Mukilteo, the steamer Bee from Eureka, the barkentine Arago from South Bend, and the schooners W. F. Jewett from Aberdeen and Lucy from Umpqua River, sailed yesterday with full cargoes of lumber consigned to wholesale dealers at this port.

The schooner Alvena arrived yesterday at Port Townsend where she will load a lumber cargo for San Pedro.

The following masters of Pacific Coast vessels have been enrolled: Schooner Caroline Dixon, T. Smith, master; schooner Frank LaVenture, John Wilsel, master; schooner Magnolia, P. Thompson, master; ship Bellefutha, H. F. Fortman, master.

The steamer Despatch, Capt. Levison, finished discharging a lumber cargo at the Crescent Wharf and Warehouse Company and cleared today for San Francisco via Alcatraz Landing.

The steamer Francis H. Leggett, Capt. Ranler, arrived this afternoon from Eureka with 700,000 feet of lumber consigned to local wholesalers.

The steamer James S. Higgins, Capt. Higgins, finished discharging her lumber cargo and cleared for San Francisco with freight and passengers.

Drinking Ghirardelli's Ground Chocolate at breakfast does more than make a jolly meal. It supplies the brain with good active thinking power and rebuilds the wasted tissues of nerve and body.

Made instantly with hot milk.

...Oriental Rugs...
Pashgian Bros. & Co.,
IMPORTERS
613 South Broadway.

Banks.

The Savings Account Promotes Thrift

Deposit a portion of your earnings each week in our savings bank. You will thus foster habits of thrift and provide against the inevitable "Rainy Day."

4% On Term Deposits

BANK OPEN TODAY 9:45 TO 12 M. AND THIS EVENING FROM 6:30 TO 8:30.

$1.00 Starts the Account

5000 Safe Deposit Boxes

in our steel vaults afford ample protection for important papers, jewelry and other valuables.

Boxes $2.00 a Year and up

Open Today—8 A.M. to 4 P.M., and 6:30 to 8:30 P.M.

Southern California Savings Bank
Braly Building — Southeast Corner Fourth and Spring Streets

EQUITABLE SAVINGS BANK Cor. First and Broadway
4%
Paid on Term Deposits.
Get one of our little Steel Safes for your home savings.
Money to Lend on Real Estate.
W. J. WASHBURN ..... President
ARCHIBALD DOUGLASS ..... Vice-President
Pres. Los Angeles Stoneware and Sewer Pipe Co.
W. J. DORAN ..... Vice-President
Vice-President Los Angeles National Bank
P. F. JOHNSON ..... Cashier
HON. FRANK P. FLINT,
CHAS. S. BRADFORD, Stockwell & Bradford
G. E. BITTINGER,
Cashier Los Angeles National Bank
OPEN SATURDAY EVENINGS 6:30 TO 8:30 P. M.

BEGIN TO BE PROSPEROUS
by opening a bank account with the Home Savings Bank—and form the habit of depositing regularly a part of your earnings. Your account will draw 4 per cent. interest, compounded every six months.
HOME SAVINGS BANK 152 N. Spring St. Cor. Court.
OFFICERS AND DIRECTORS OF THE HOME SAVINGS BANK: R. J. WATERS, President; W. F. SWAYZE, Vice-President; ISAAC SPRINGER, Vice-President; C. J. WIGDAL, Cashier; M. Lissberger, Asst. Cashier; Dr. R. BULLARD, HERBERT J. GOUDGE, HERMAN W. HELLMAN, WM. MEEK, J. M. HALE, H. J. WHITLEY, C. M. STAUB.

GERMAN-AMERICAN SAVINGS BANK
CORNER FIRST AND MAIN STREETS
CAPITAL, $200,000.00 SURPLUS AND PROFITS, $275,000.00
This Bank makes a specialty of Savings Bank work and caters only to depositors of interest bearing accounts and especially solicits the patronage of wage earners and systematic savers of small sums.
We pay 4 per cent. Deposits exempt from taxation. Open Saturday evenings.
M. N. AVERY, President; GAIL B. JOHNSON, Vice-President; W. F. CALLANDER, Cashier.

CO-OPERATIVE SAVINGS BANK, FIFTH AND BROADWAY
DIRECTORS
M. P. SNYDER, President; ARTHUR LETTS, Vice-President; J. H. LANKERSHIM, A. C. BILICKE, P. U. NOFZIGER, WARREN GILLELEN, DR. W. W. HITCHCOCK, W. E. CUMMINGS, J. E. MILLARD; F. H. NICHOLS, Cashier; S. G. LEMMER, Secretary.
PAYS INTEREST ON DEPOSITS:
Open Saturday Evenings from 6 to 8:30 o'clock.

DOLLAR SAVINGS BANK & TRUST CO.
NORTHEAST CORNER FOURTH AND BROADWAY
4% ON TERM DEPOSITS . . . MONEY LOANED ON APPROVED REAL ESTATE
DIRECTORS—James C. Kays, President; Wm. D. Stephens and C. C. Desmond, Vice Presidents; Wm. Mead, Robert N. Bulla, W. C. Patterson, Oscar C. Mueller, Wilson G. Tanner, Secretary. Open Saturday Night 6:30 to 8.

MERCANTILE TRUST AND SAVINGS BANK
OFFICERS AND DIRECTORS—F. M. Douglass, Pres.; W. Jarvis Barlow, Vice Pres.; Charles Ewing, Cashier; J. A. Graves, I. B. Newton, Edward Strasburg, Roy Jones, Carl Leonardt.
Subscribed capital $500,000. Paid up capital $100,000. Home phone 6078. Sunset Main 5113
340 SOUTH BROADWAY, COR. MERCANTILE PLACE

Trust Companies.

TITLE INSURANCE & TRUST CO.
(Corner Franklin and New High Streets)
CASH CAPITAL AND SURPLUS $600,000.00
Issues Policies of Title Insurance. Issues Certificates of Title.
Acts in All Trust Capacities. TEL. EXCHANGE 12.

LOS ANGELES TRUST COMPANY
INTEREST PAID ON ACTIVE CHECK ACCOUNTS · SECOND AND SPRING STREETS

$10 GIVEN AWAY $10
TO SCHOOLCHILDREN.
Who will draw cows for us, we will give away prizes each week amounting to $10. The one drawing the best cow will receive $5 in gold, and to the 5 next best, we will give $1 each. No matter how old you are, just so you attend some school, either public or private. The word "St. Charles" must be neatly printed above the drawing. There must be no other writing. Your name and address, and the school you attend, must be written on another sheet of paper. In order to have your drawing complete, it must be accompanied with either a gold or silver cow, cut from the label of a can of St. Charles or Silver Cow cream (for sale by all grocers.) and must be received at this office not later than Friday night of each week. See Sunday's Times for names of successful artists. Send all drawings and questions to
COW MAN
STITH & SHURTLEFF CO.
100 Market St., Los Angeles, Cal.
—REPRESENTING—
ST. CHARLES CONDENSING CO.,
St. Charles, Illinois.

E & W TRADE MARK SENECA NEW COLLAR

Tourist Sleepers to Chicago
Daily via El Paso, three times a week via Colorado Springs.
Tickets, 237 So. Spring St.
Southern Pacific. Rock Island.

RUMFORD
"The Wholesome"
BAKING POWDER.

Palmo Tablets
Cure quickly and forever Nervous Debility, Varicocele, Blepharitis, Dyspepsia, Kidney Diseases, etc. For sale at all Druggists.

MUNGER'S LAUNDRY
BOTH PHONES 1350

VISIT THE ONLY WOMEN'S FURNISHING STORE IN LOS ANGELES
B.B HENSHEY
521 S. BROADWAY.

Blaney's SHOES Fit the Foot 456 S. Broadway.

Legal.

Notice of Stockholders' Meeting.

OFFICE OF THE SAN FERNANDO MISSION Land Company, Los Angeles, Cal.

Notice is hereby given that in accordance with a resolution adopted at a special meeting of the board of directors of the San Fernando Mission Land Company, held on the 18th day of January, 1905, that a special meeting of the stockholders of said San Fernando Mission Land Company will be held at the office of said company, at No. 123 North Broadway, in the city of Los Angeles, county of Los Angeles, State of California, that being the principal place of business of said corporation, and the building where its board of directors usually meet, on the 23rd day of March, 1905, at the hour of 2 o'clock p.m. The object of said meeting is to take into consideration and decide upon creating a bonded indebtedness of said corporation in the sum of $100,000.

L. C. BRAND, President.
Attest—Fred H. Taft, Secretary.

Notice to Creditors.

ESTATE OF JULIA GIBBS, DECEASED.

Notice is hereby given by the undersigned administratrix of the estate of Julia Gibbs, deceased, to the creditors of, and all persons having claims against the said deceased, to exhibit the same with the necessary vouchers, within four months after the first publication of this notice to the said administratrix at his place of business, at No. 449 South Hill street in the city of Los Angeles, in the county of Los Angeles.

Dated this 17th day of February, A. D. 1905.

HENRY H. Gibbs,
Administrator of the estate of Julia Gibbs, deceased.
E. W. FREEMAN, 339 Laughlin building, attorney for estate.

THE OIL INDUSTRY.

GREAT TANKAGE BY STANDARD.

GIGANTIC DEVELOPMENTS IN THE SANTA MARIA FIELD.

Arrivals from Coalinga Field Say There is Likely to be a Let-up in Operations in Fresno County. Changes in Manning of the Various Works.

The Standard Oil Company has secured all the rights of way for its pipe line to connect the Santa Maria field with Port Harford, together with ground for tankage at Orcutt station. Thirty-five steel tanks of 35,000 barrels capacity will be erected there, in which to gather oil preparatory to shipment through the pipe line. The land for these has just been purchased.

The Standard is now said to be after rights of way to Point Sal for another line, the intention being perhaps to be prepared for the future developments in the district. Point Sal is now used as a port by a few steamers carrying agricultural products, but it is said that it will probably be possible to make a good oil shipping point.

The Union's great line is now complete and will afford an outlet for oil which it has been impossible to ship before. On account of no transportation the cut in the price of oil made by the Standard on the first of the year has so far had very little real effect.

The Radium, a company organized by Max Grossmeyer and others, already has a refinery site secured at Point Sal.

DRILLING WELLS.

The Barca Oil Company, located on lands adjoining the Graciosa and near the Purisima, has just started drilling its first well. The property lies on a line between the famous Hartnell 12,000-barrel gusher and the Union's 800-barrel well on the Purisima. The company has 250 acres.

William Vanderherst and L. A. Crandall are drilling on part of the Zabala ranch on San Antonio Creek opposite the lease of the Todos Santos Company.

The Claremont has leased a tract on the Purisima ranch of the Union Oil Company and will begin development shortly.

The Recruit, a company controlled by men high in the councils of the Associated and for that reason believed by many to be a branch of the big combine, has found oil on section 31, which is further to the south than any other successful well. Another well still further in the same direction on land adjoining the La Laguna ranch, has been abandoned on account of an accident in the drilling.

NORTHERN OIL CHANGES.

Lou Merritt, who has been superintendent of the Green & Whittier lease for the Associated at Kern River, has been appointed superintendent of the San Joaquin property, the most important lease held by the combine.

James Pierce, who formerly had charge of the Peerless property at Coalinga, but who more recently has been employed at Santa Maria, has been reappointed to his former position at Coalinga.

While there are more than forty strings of tools running at Coalinga at present, arrivals from the Fresno county field say that there is likely to be some let-up in development work when these wells are completed as the market is pretty well supplied.

THEY ARE STARVING.

A Woman's Piteous Appeal—Children Fight for Pieces of Dry Bread.

Have you something in your pantry good to eat which you do not really need? If so, here is your chance.

In a small house in the rear of a livery stable, near the point where Belmont and Union avenues converge at Temple street, there is a family in dire need of things to sustain life. Unless they are to perish "near a whole cityful" they must have food—bread and butter, meat—something to prevent the little ones from dying of starvation.

The father is suffering from a serious attack of pneumonia; the mother can earn no bread because she must attend him; and the supply of food having stopped when the husband became too ill to work, the children have gone supperless to bed many, many times. Last Monday the mother pawned the last pawnable article for 75 cents. Four days the family of five lived on that money.

The pitiable condition of this family was called to the attention of the police last night by a Mr. Mott, who gave to Patrolman Edwards a letter which the mother had written. Mott had investigated, and had taken a loaf of bread to the place. When he opened the package before the children they fought for pieces, and then cried because there was not more; the mother, meantime, standing by, refusing to eat while there was anything for her starving children.

Robirds is the name of the distressed family, and they live in the rear of No. 221 North Union avenue. In her letter to Mr. Mott the mother says:

"My husband has been very sick, and consequently unable to work, and my children are now almost starved to death, and have been asking me all day for something to eat, and I am not able to give them anything, as I pawned my last article Monday for 75 cents, and have lived on it ever since."

Then follows an appeal for a piece of meat with which to make soup for the children. It was answered; the meat was supplied. Investigation by the police last night showed that the mother herself was so weak from lack of food that she could hardly stand. Her immediate wants were supplied, but there is more room for some real Christian charity in this case.

GRAND PRIZE FOR APOLLINARIS.

The St. Louis Exposition awarded the Grand Prize to Apollinaris natural mineral water. This well-known water has received the highest award wherever exhibited, and lays claim to more awards than any other table water. According to the London "Lancet" of January 30, 1904, Apollinaris is bottled only at the spring and only with its own natural gas. The spring being at Neuenahr, Germany, Apollinaris was exhibited in the German division, and it is noteworthy that Germany made a brilliant record in the great number of awards it carried off.

Absolutely Free.

With pleasure we give full information regarding trip east via Gould system, Texas and Pacific Railway, via Southern route, Denver and Rio Grande, via northern route. Courteous treatment and plenty of time to devote to parties desiring information. Lowest rates, through cars, grand scenery. Office, 250 S. Spring st., Los Angeles.

Trachoma is Granulated Eyelids.

Murine Eye Remedy cures this and other eye troubles, makes weak eyes strong.

EASTERN, foreign and difficult prescriptions of all kinds filled. San Drug Co. (6 stores.)

Hamburger's SAVING PLACE TO TRADE 127 to 147 N. Spring St. Los Angeles

California Seeded Raisins, per pkg. California "Santa Clara" Prunes, per lb. 5c

CONCERT TONIGHT BY AREND'S ORCHESTRA

PART ONE.

1. "Moonlight" (all the go) ..... Neil Moret
   On sale in our Music Dept., 27c
2. "The Weddin r Ceremony" ..... Arend
3. "Adyln" Waltzes (new) ..... John T. Hall
   On sale in our Music Dept., 23c
4. "Kate Kearney" (new) ..... Fay & Oliver
   On sale in our Music Dept., 23c
5. Grand Selection from "The Scho l Gir." ..... Leslie Stuart
   (By the composer of "Floredora")
   Including "Daughters of the Guard," "When I was a Litt e Girl Like You," "My L ttle Canoe," "Honeymoon G r.," "Looking for a Needle in a Haystack," "Oh, Woman in Days of Romance," "Call 'round Again."

PART TWO

6. "A Southern Belle" ..... Max Eugene
   On sale in our Music Department, 23c
7. "Hey There, May There" ..... George Cohan
   (As sung in "Mother Goose")
8. Medley of Popular Songs ..... Evans
   "Mills Merry Melodies No. 6," including "Prairie Queen," "My Dear Luzon," "Under a Blanket in a Bo dine Bed" "When the Bees Are in the Hive," "You Must Think I'm Santa Claus," "My Sweet Litt e Eskimo," "Let's All Go Up to Maud's," "Don' Cry, Katie Dear." On sale in our Music Department, 23c
9. Two Step—"My Little Canoe" (all the go) ..... Stuart
10. "Zenith," (the latest) ..... Harry Lincoln
    On sale in our Music Department, 23c

Hamburger's SAVING PLACE TO TRADE 127 to 147 N. Spring St. Los Angeles

Expert Examination of Eyes Glasses furnished at Lowest Prices.

Suit and Overcoat for Value of One

Men's Best Clothing Values in the City

The new spring and summer lines will shortly be received and we must just now reduce the winter stocks to the minimum in order to have plenty of room, as it is impossible to enlarge our floor space of the men's clothing department. You can buy a suit and overcoat at about the price usually asked for one. See the window display.

Men's All Wool $15.00 Winter Suits at $8.95

These are the odd lots and broken lines of every suit in stock that have been selling regularly up to $15.00 and every suit was new last season. Many of a weight serviceable for all year service; are in Cheviots, Tweeds and Cassimeres cut in sack style—nothing extreme; with convex shoulders; loose fitting backs and are in sizes 34 to 44. There are just 110 suits in the lot. While they last, at $8.95

Men's Overcoats worth up to $15.00 at $8.95

A small lot of 35 overcoats; 54 inch length; Kersey or Melton cloth; loose back and concave shoulders; are of medium weight; dark colors; nearly all sizes. Have sold up to $15. Choice while they last $8.95

Men's Overcoats Worth Up to $22.50 at $12.95

They are in the popular belted back; full convex shoulder style; extra long cut and the materials are excellent Irish Freizes and Scotch Cheviots, both imported fabrics in neat, natty design; are lined with Venetian cloth, with Skinner satin sleeve lining; hand-made button holes; fly front and are as fine as any sold in the city at $22.50. Choice of the entire line $12.95

Last Day Men's Hat Sale

Values That Have Never Been Duplica

Men's $2.50 Soft and Stiff Hats at

Last week's hat selling was the most emphatic success we have ever held and we have this week received a consignment of the same lines, which are all new spring goods and the product of the best factories in America; are in all colors and styles and absolutely not be duplicated anywhere under $2.50. For Friday and Saturday offered at, choice $1.4

Popular Styles in New Millinery

A Consignment That Has Just Been Received From New Yo

New Tailored Suit Hats at $6.50

Are in turban shape of best satin or hair braids trimmed with Tuscan ornaments and velvet ribbons; also hair braid and ch ffon hats that require a little trimming. They are in all wanted colors and reasonably priced at $6.50

New Suit Hats at $3.95

Latest sailor shapes and small turbans made over wire frames of fancy Swiss basket braid, plain or mixed colors and are trimmed with soft folds of colored velvet or silk drape with straw ornaments. Would be good values at $5.00. Specially priced at $3.95

New Trimming Flowers per Bunch 50c

A very choice assortment of flowers for making entire hats or for trimming and include silk geraniums in all colors; also poppies, crush or French roses in two tone colorings; are extra large size bunches and reasonably worth 75c to $1.00. On sale at per bunch .....

SECOND FLOOR.

65c Fancy Louisene Ribbons, per yard, 29c

Sale today only—no mail or phone orders

This is the popular No. 100 or 7-inch ribbons for sashes, girdles and in trimming where wide ribbons are required. They are of a good quality Louisene woven with small jacquard effect; are in white, black and plain colors of the wanted shades; st ictly new and a regular 65c value on sale as a Saturday leader per yard 29c

39c and 49c Taffeta Ribbons, per yard, 19c

Sa e today only—no mail or phone orders

An assortment of 300 full pieces of warp printed Persian and Dresden ribbons; handsome in design and colors; all the new color combination stripes, black and white and plain white or plain black stripes; widths to 7 inches; suitable for trimming, fancy work, opera bags and other purposes. Actual 39c and 49c values for Saturday only, per yard 19c

Keep the Boy Well Dressed

You Can Do So at Little Expense Here

The boy is sensitive—does not like to be ill dressed when his schoolmates look neat and trim. Of course, boys are hard on clothes and it is not necessary to be extravagant in your purchases. Good dependable clothes at low prices always at Hamburger's.

Boys' $4.00 Wool School Suits at

They are in the double-breasted knee pant styles; coats lined with Italian cloth; pants have riveted suspender buttons and taped seams; the materials wool Cheviots and Cassimeres; medium and dark colorings and are in sizes 8, 10, 15 and 16 years only. Regular $4.00 values, while they last at $2.50

Sailor Norfolk Suits—sizes 2½ to 6 years; have large trimmed collars; plaits back and front and self belts; are in navy and fancy gray mixtures; regular $6.00 values. Sizes 4 to 7 years in military Norfolk style; sizes 8 to 16 years in double-breasted jacket style. Choice of the lot $3.95

Boys' Dress Suits—formerly sold as high as $7.50; are in Norfolk, sailor Norfolk, and the new broad-shoulder double-breasted style; the materials all-wool Serges, Velours, Cassimeres, Worsteds, Cheviots, plain navy or fancy mixtures; all nicely made and all sizes for boys. Priced at, choice $5.00

Boys' Winter Overcoats—those sizes 4 to 9 years, English cut military style with brass monogram buttons; sizes 10 to 16 years, in long cut Raglan style with black silk velvet collars and wool Velour pockets; the materials wool kersey cloth in Oxford gray and olive. Price $3.95

Boys' School Pants—knee length; all-wool Cheviots and Cassimeres; plain colors or fancy patterns; have taped seams, riveted buttons; sizes 3 to 16 years. Price 50c

Boys' Neckwear—plain and silk embroidered Windsors, four-in-hands, bows and Buster Brown styles; plain and fancy colors. Choice 25c

Boys' and Girls' Caps—in the new golf, Norfolk, yacht, Milfred, Rob Roy and Tam styles, of all-wool materials; silk lined; all are in the newest colorings and plain or mixtures. Choice 50c

Boys' Shirts—golf and negligee styles; plain neck band with separate laundered cuffs or with two separate collars or attached collars; materials Madras and Percales; all sizes. Price 50c

Boys' Pajamas—of extra heavy outing flannel and Madras in two-piece knee pant styles with patent draw strings; all seams double sewed; all sizes for boys. Price $1.00

SECOND FLOOR.

Suits, Skirts, Waists and Jackets

Saturday Specials which Make Your Coming Well Worth While

This is a time of season when the offerings here are particularly attractive, from two standpoints. Those economically inclined will find many rare values in the special clearance offerings, and those in search of the latest conceits will also find us prepared to meet their desires in advance of all competitors.

Women's $35.00 and $20.00 Coats at

This is a gathering of women's long coats, of fancy mixtures, made with wide plaits in back and belted waist; also an assortment of kersey coats with military capes, lined with heavy satin; former values $35.00 and $20.00. Priced for a final clearance, and one of the greatest bargains of the season at, choice $14.98

New Covert Jackets—All the newest styles in 20 and 22-inch Jackets, satin lined, trimmed with strapping and velvet, and ornamented with braid; a large and very choice assortment, at prices not to be thought of elsewhere, ranging from $5.00, $6.50, $7.50, $8.50, $10.00, $12.50, and $15.00 to $20.00

New Silk Suits—A most attractive showing of new silk-waist suits, of fancy taffetas or Shepherd checks; trimmed with piping on waist and small buttons. Specially priced for Saturday, at, choice $15.00

New Jap Silk Waists—A lot of new Jap silk waists, in white or black, trimmed with plaits and French knots; decidedly handsome, and elegant values. A special leader at choice $3.98

Jap Silk Waists—Another assortment trimmed all over front with plaits, embroidered with French knots; colors of blue and brown, also black. Specially priced at, choice $5.00

$6.50 Black Voile Skirts at $3.95—These are trimmed with plaits and buttons, are in walking length, and an actual $6.50 value. On sale Saturday at choice $3.95

$35.00 Cloth Suits at $20.00—Tailored suits of all-wool cheviots in brown, blue and black, in long or short coat styles, some with vest fronts; coats satin lined; braid trimmings; plaited or kilted skirts; regular $35.00 values. Reduced for Saturday to choice $20.00

$6.50 Brilliantine Skirts at $5.00—These are in length, trimmed with plaits all around, brown and blue, also black; are actual but on sale Saturday at choice .....

New Mohair Shirt-Waist Suits—These are blue, brown, and white, and are trimmed and buttons; skirts to match; the coats fetching and the value exceptional; them nowhere else, at anywhere near our selling price. Choice at .....

Spring Models in Corsets

Best Styles at Moderate Prices

This list of offerings comprises some of the best values picked with a view to giving you an idea of what our excellent stock of new goods comprises. Our expert corsetiere will fit you with something Our expert corsetiere will fit you with something best fitted to your particular figure, and prices are withal very moderate.

COUTIL CORSETS AT $1.00

These are an excellent line in the new long or short hip styles and adapted for all figures. The material is an exceptionally good quality Coutil and they come in both white and drab. We are featuring them for the spring trade at $1.00

Fancy Broche Corsets—these are suitable for medium figures and are in the long habit hip style. Can be had in fancy Broche or plain white Coutil. Good value at $1.50

Coutil Corsets—specially adapted for full or stout figures and well made of an excellent quality of Coutil. Come in both white and drab and very excellent values at the price $2.00

Imported Coutil Corsets—the latest model in habit hip and with front and side supporters. The material of best quality and in white or drab. Unexcelled at the price $3.50

"La Vida" Corsets—an imported corset comprising all the newest and best models for the coming season and in fancy silk Broche, Batiste and plain Coutil at prices ranging $5.00, $7.50, $8.50, $10.00, $12.50, and $15.00

SECOND FLOOR.

$1.50 Jeweled Barettes 45c

These jeweled barettes or hair ornaments are in exquisite design in white, amber and shell; beautifully carved and mounted with rhinestones, pearls, blue and green settings and can not be matched in any other store under $1.50. A special value at 45c

Pinaud's 50c French Perfumes, oz. 35c

These excellent perfumes sell at 75c in all exclusive stores. They are famous French extracts in odors of Peau d'Espagne, Ylang, Opoponax, New Mown Hay and Nymphia. Our special for Saturday, per oz 35c

98c Hair Switches 69c

As a special for Saturday we will offer well made switches, 20 to 22-inch length, in black, browns and drab, that sell regularly at 98c, but for one day, no mail or phone orders, choice 69c

FOURTH FLOOR.

Underwear, Gloves and Hosie

Every Woman in Town Should Read These Item

There is a saving on every one of the Saturday s featured here, and doubtless there are few women t not some needs among the articles mentioned. Th thoroughly pleased with the goods, and amply the radical price reductions.

WOMEN'S $1.50 UNDERWEAR AT HALF.

This is a gathering of odd lines of women's vests and silk, Vega silk and lisle, also lisle union suits; low less vest in white, pink, blue, lavender and black; low neck sleeveless style with lace-trimmed bottom; in white, pink and blue; regularly priced at $1.50. On sale Saturday at, choice .....

Women's $1.50 to $2.00 Kid Gloves at $1.10—An assortment of 1 and 2-clasp kid gloves, in mocha and suedes, both pique and cable sewed; all with Paris point embroidery and a few with prix seams; blacks and every color; grades that have sold regularly at $1.50, $1.75 and $2.00. On sale Saturday, choice, per pr $1.10

Women's Pure Silk Hose—Fine gauze weight, black only, with double soles, heels and toes; also all-over lace lisle in entirely new patterns; regular $1.50 and $2.00 hose. On sale at per pair $1.00

Women's Fine Lisle Hose—Th both Richelieu and Re also fancy colored lisle patterns; also hand-embroi lisles; all with double soles toes; are regular 50c and on sale at 3 pairs for $1.00, or per pair .....

Misses' 50c Lisle Hose at fancy black and white fashioned, made with heels and toes; Hermsdorf Rembrandt rib; are actual On sale at, per pair .....

Foster's Women's $5.00 Shoes at $3.65

A famous make in all the wanted leathers and styles; all sizes in the lot; have light turned or welted soles; high or low heels and sell the world over at $5.00. A special leader Saturday at $3.65

Dance Folio at 25c

A nicely bound dance folio containing 14 popular hits such as "Teasing," "Plum Tree" and other. Specially priced in our music department at 25c

Men's $3.50 Shoes at, per Pair $2.9

They are of Vici kid or Velour calf in good styles and in the combined lines. Are exceptional values for business wear and good enough for dress wear. Specially priced at, per pair $2.9